THREE KILLED, MANY INJURED IN RACE RIOT

LATEST EDITION—5 CENTS

The Times
LOS ANGELES

"Sail on, sail on, and on, and on."

BREATHES SOUTHERN CALIFORNIA STRAIGHT AHEAD

WEDNESDAY MORNING, VOL. — XL. JUNE 1, 1921.

BIG SHAKE-UP TO HIT BRITISH DIPLOMATS

Cut Four Hundred Million Oft Nation's Railroad Bill

SLASH IS ORDERED BY LABOR BOARD, EFFECTIVE JULY 1

[BY A. P. NIGHT WIRE.]

CHICAGO, May 31.—An estimated $400,000,000 will be slashed from the nation's railway wage bill when an order cutting wages an average of 12 per cent, to be handed down tomorrow by the United States Railroad Labor Board, becomes effective July 1. The order affects members of thirty-one labor organizations, employed on 104 railroads.

While the decrease is specifically applied only to the roads whose cases have been heard by the board, the decision says it may be applied to any other road asking a hearing under provisions of the Transportation Act.

AVERAGE 12 PER CENT.

Percentages of reductions computed by members of the board gave the average of 12 per cent, and the same source estimated the annual reduction in wages at approximately $400,000,000.

The decision brought reductions varying from 5 to 13 cents an hour, or from 5 to 15 per cent, and in the case of section laborers wiped out the increase granted them by the $600,000,000 wage award of July 20, 1920. For section men the reduction was approximately 18 per cent or from $3.70 to $3.02 per day.

Switchmen and shop crafts were given a 9 per cent reduction, while train service men were cut approximately 7 per cent. Car repairers were cut about 10 per cent.

OTHER SAVINGS.

The board recently reclassified the various employees in connection with railway operations, and this, it was pointed out, may have some effect on labor costs.

The board also, a few weeks ago, ordered abrogation of the national working agreements, to become effective July 1. At the hearing on the petition for abrogation of these agreements, railroad witnesses estimated savings in labor costs as high as $300,000,000 annually. This would be in addition to the saving

(Continued on Nineteenth Page.)

NO LIMIT IF NECESSARY

Cut in Power on Sea Depends.

[EXCLUSIVE DISPATCH.]

WASHINGTON, May 31.—Notwithstanding its unanimously expressed desire for an international naval holiday, the Senate today made emphatically plain that the United States is determined to go no limit in naval building unless Great Britain and Japan agree to join in a proportionate reduction program.

By a vote of 35 to 20 it rejected the amendment offered by Senator Lenroot of Wisconsin, Republican, to cut $15,000,000 from the appropriation in the naval bill for carrying out the program to make the United States the foremost sea power in the world by 1924. The Lenroot amendment would have reduced the appropriation of $53,000,000 for battleship construction during the fiscal year, 1922, to $38,000,000. The total amount carried in the bill for naval construction is approximately $105,000,000.

In the debate preceding the vote

(Continued on Second Page.)

EXECUTIVES DISAPPOINTED.

Declare Railroad Wage Cut Not Sufficient to Meet Demands of Situation.

[BY A. P. NIGHT WIRE.]

CHICAGO, May 31.—Railway executives tonight expressed disappointment at what they declared to be the inadequate wage decreases announced by the Railroad Labor Board. B. M. Jewell, president of the railroad department of the American Federation of Labor, refused to comment, but declared that the decision would be taken up at a meeting of the executive committee, probably in Chicago soon.

NOT SUFFICIENT.

"The reduction is not, in my opinion, sufficient to meet the demands of the situation," said H. E. Byram, president of the Chicago, Milwaukee and St. Paul Railroad. "The railroads in good faith asked for and expected that the board would make a reduction of wages equivalent to the advance it granted July 20, 1920. That advance stood to run at the rate of almost $600,000,000 a year when the railways were handling a normal business and averaged about 22 per cent.

"The reduction is just about one-half of this sum. It is estimated that it will amount to $400,000,000 a year, or an average of about 12 per cent. The reduction granted will be helpful, but it will not be sufficient. Whether it and other developments will make practicable any reductions of rates will depend on the effect upon the net earnings of the railways. It does not seem probable that the net earnings of the railroads will be increased enough to make practicable any substantial reductions in rates in the near future."

S. M. Felton, president of the Chicago Great Western Railroad, declared that the decision "was very disappointing."

"The relief granted to the roads," he said, "is relatively so small as to preclude early consideration of any substantial reduction of freight and passenger rates, although where discriminations exist or where it is shown that the rates are seriously hindering movement of traffic, changes will be made."

UNION HEADS SILENT.

[BY A. P. NIGHT WIRE.]

WASHINGTON, May 31.—None of the heads of the railroad employees' unions, who could be reached tonight, would comment on the Railroad Labor Board's order decreasing railway wages an average of 12 per cent.

In labor circles generally the action of the board was regarded as a victory for the men as the railroads had sought a reduction of at least 25 per cent.

FIRED POLICE BEG, IMPLORE.

Strikers, Who Turned Boston Over to Mob, on Knees to Get Jobs Back.

[BY A. P. NIGHT WIRE.]

BOSTON, May 31.—A plea to Gov. Cox for reinstatement of members of the Boston police force who went on strike in September, 1919, was made today in a letter signed by Michael Lynch, president of the Boston Social Club, the former police fraternal organization.

The men have "repented in sack cloth and ashes," the letter declared. They believe they should be pardoned and restored to good standing.

REIMBURSE RAILROADS

Millions Due Will Be Paid.

Harding Considers Policy to Relieve Lines by Funding Obligations.

Nearly Two Billions is Total Liability for Costly War Experiment.

BY ARTHUR SEARS HENNING.

[EXCLUSIVE DISPATCH.]

[Copyright, Chicago Tribune.]

WASHINGTON, May 31.—To relieve the financial plight of the railroads as a vital step in aiding business, President Harding is considering the adoption of the following policy of government assistance:

(1.) Immediate payment to the railroads of $400,000,000 due in compensation for the period of government operation and payment as fast as adjusted to the railroads under maintenance and other claims, the total remaining amount, which the government is obligated to pay the railroads under these heads being estimated at $1,800,000,000.

(2.) Funding of the railroads $600,000,000 debt to the government for capital expenditures into 15-year six per cent obligations.

WOULD ALLOW TIME.

Under the present system of settlement the government is deducting from the amounts is owes the railroads the amounts the railroads owe the government. Under the policy the President is considering the government would proceed to pay what it owes carriers and give them fifteen years to pay their debt to the government.

The proposal was discussed at the Cabinet meeting today and later at luncheon, to which the President invited Senator Cummins, chairman of the Senate Committee on Interstate Commerce, and James C. Davis, Director-General of Railroads. Senator Cummins approved the plan the President is considering, but took issue with President Harding's belief that freight rates should be reduced immediately.

At the White House it was stated that there might be a communication from the President tomorrow on the project he has in mind to aid the carriers financially.

SUIT IS EXPECTED.

Senator Cummins said the government acknowledges $900,000,000 of the railroad's claims, and pointed out that President Harding had authority to order the payment of this amount. He expects one of the principal railroads to institute suit in the court of claims at an early date for settlement of its claims, which will form the basis of the settlement of all the claims.

"Everyone agrees," said Senator Cummins, "that the railroads must be kept running.

"It is all very well to talk of rate reductions. But rates cannot be reduced at this time. They cannot be reduced until the cost of operation comes down. There are some hopeful signs in that direction, but when we propose to cut rates, we must be prepared to face a deficit of $600,000,000 to $1,000,000,000, which the government would have to pay under present conditions. We don't want to force the roads back into government operation because they probably would cost the government from $1,000,000,000 to $2,000,000,000 annually."

Samuel Rea, president of the Pennsylvania, told the Senate committee that the question of financing the remainder of the $1,200,000,000 capital expenditures by the government is vital to the roads at this time.

Transcontinental railroad freight rates are being altered to meet ocean competition between the Atlantic and the Pacific via the Panama Canal, Edward Chambers, vice-president of the Atchison, Topeka and Santa Fe, told the committee.

"We shall fix the rates from San Francisco to New York to meet the water carriers," Mr. Chambers said, "and then modify the interior rate structure so that Kansas City, Chicago and Cincinnati, for instance, will get the same rate as that to New York and producers in all points will be placed on a competitive basis."

Mr. Chambers discussed Panama Canal competition, declaring that the wajer rates should be regulated.

FILIPINOS DIVIDED.

Many Don't Want Independence.

Wood-Forbes Mission Returns to Manila After Touring Northern Luzon.

Non-Christian Tribes Nearly a Unit Against Change in Government.

[BY CABLE AND ASSOCIATED PRESS.]

MANILA (P. I.) May 30 (delayed.)—The mission composed of Maj.-Gen. Wood and W. Cameron Forbes, former Governor-General of the Philippines, which was sent to the islands by President Harding to investigate conditions, returned to Manila today after traveling eighteen days through the northern section of Luzon Island.

The mission held scores of public meetings and private conferences listening to the views of natives regarding independence for the Philippines, examining local financial affairs, sanitation, schools, public works, the administration of justice and agricultural conditions.

MISSION SEPARATES.

After visiting the central provinces of Luzon Island, the mission separated, Gen. Wood traveled through the northern Pacific provinces while Forbes went through the mountainous provinces among the non-Christian tribes. The parties united again on the west coast of Luzon.

Both commissioners today said that their sojourns everywhere had been marked by the friendliest feelings of the natives for the Americans. At the public hearings, they said, virtually all of the speakers among the Christian population favored independence for the islands with a protectorate by the United States. Only a few speakers advocated complete separation, while occasionally speakers opposed independence in any form at present.

DON'T WANT FREEDOM.

Many natives, especially property owners, told the commissioners in private conferences that they believed the present relations between the United States and the Philippines should continue indefinitely.

Among the non-Christian tribes, comprising approximately 350,000 in the mountainous provinces, the leaders expressed to the mission the warmest friendship for the United States and opposed independence.

The leaders said they desired the privilege of conducting their own affairs under American supervision and that they believed a continuation of the present insular government would be best for their people.

At public meetings along the west coast there was a further exchange in the views on independence and the party traveled southward. In the province of Ilocos Norte, a large majority of the speakers were insistent upon an immediate end of present conditions, with the granting of a protectorate, while in the adjoining provinces of Ilocos Sur, Abra and Lepanto, speakers said they were willing to accept without protest any form of government Congress saw fit to grant. These speakers expressed their entire confidence in the fairness of the American people.

Throughout the coast provinces, while a desire for independence with a protectorate was strong, the people seemed more vitally concerned with obtaining communication with the outside world. The present means of transportation into that region, with its rich tobacco industry, is only by water and mountain trail.

Perhaps the most insistent appeal of all those made for immediate in-

(Continued on Second Page.)

Liner Damaged When Attacked by Small Fire.

[BY A. P. NIGHT WIRE.]

HOBOKEN (N. J.) May 31.—A small fire of unknown origin tonight slightly damaged the steamship George Washington, which twice carried former President Woodrow Wilson to France and back. The steamer is in drydock here, undergoing repairs.

HEADS OF MISSION IN PHILIPPINES.

General Leonard Wood.

W. Cameron Forbes

Gen. Wood and W. Cameron Forbes of the American mission sent by President Harding to study conditions in the Philippines have just returned to Manila from an extended trip through Northern Luzon.

AIR BOMB BLAST FATAL.

Two Killed and Thirteen Injured at Army Proving Field in Maryland.

[BY A. P. NIGHT WIRE.]

WASHINGTON, May 31.—Two men were killed and thirteen injured, four probably fatally, by the explosion of a bomb at the Aberdeen (Md.) Army proving grounds during preparations for airplane bombing experiments, according to official reports telephoned the War Department tonight by Maj. W. A. Borden and Capt. C. H. M. Roberts, special investigators sent to ascertain and report the cause of the explosion.

DEAD AND INJURED.

The dead are Privates A. A. Shermer and E. H. Grinnel, Fourteenth Squadron, air service.

Capt. J. E. Hall, air service, of New Haven, Ct., it was said, was not expected to live. He was wounded severely about the eyes and face.

First Lieut. C. G. Eliason, air service, of Hagerstown, Md., the report said, was expected to recover. He received a deep wound just above the right hip.

First Lieut. L. R. Reese, Quartermaster Corps of Gwynne Brook, Md., also was expected to recover. His thumb and fifth finger of the right hand had been removed.

Private Samuel Weinstock of the Thirty-fourth Ordnanme Company suffered a punctured lung and was not expected to recover.

Privates L. S. Hite of the Fourteenth Squadron, air service; P. W. Hall, and M. D. Blezins, of the same organization. C. J. O'Neill of the Thirty-fourth Ordnance Company, and Edward Jarry of the same organization, all were wounded, and recovery was reported doubtful.

R. M. Herr, a civilian, employed at the grounds, was said to be suffering severely from the shock of the explosion.

Privates S. P. Maace, Forty-seventh Ordnance Company; L. J. Titlow of the Thirty-fourth Ordnance Company, and Private R. F. Bohle of the same organization were less severely wounded.

Neither Maj. Borden nor Capt. Roberts attempted in oral reports tonight to fix responsibility. They said they had been unable to learn the full facts, but would make a thorough investigation. They were ordered to Aberdeen by airplane upon receipt of first reports of the explosion.

According to other reports, however, a fifty-pound bomb rolled from the airplane and was struck by the rudder, as the plane swung around.

Thorough investigation of the army ambulance airplane crash Saturday, in which seven men were killed, will be made by the inspector-general of the Army, under orders issued today by Secretary Weeks. The investigation will be independent of that made by a special board of inquiry of the air service.

It was indicated that cognizance would be taken of the statement by Capt. DeLevergne, air attache of the French Embassy, who went to Langley Field in the machine, but who declined to return in it. He said that he had noticed lack of balance of the plane, and that at times it appeared out of control.

The air service board made public its findings. In it, Lieut. S. M. Ames, the pilot, was exonerated, and the report said there was no evidence of defect in the design of the craft. The accident, the board said, was unavoidable, and was due to the severe storm.

UPPER SILESIAN AFFAIR MAY RESULT IN SUDDEN ACTION BY PREMIER; MORE FIGHTING

BY HENRY WALES.

[BY CABLE—EXCLUSIVE DISPATCH.]

PARIS, May 31.—A serious and far-reaching shake-up in British diplomatic circles may result from the Upper Silesian affair. It is reported here that Prime Minister Lloyd George is preparing to recall Lord D'Abernon, who is Mrs. Asquith's brother-in-law, from Berlin, and Max Muller, British Minister to Warsaw.

These changes, following Col. Percival's resignation as the British member of the Inter-Allied Plesbiscite Commission, are expected to pave the way for a new committee, creation of which France proposes to solve the Upper Silesian problem.

The French plan a mission with three members each from Great Britain, Italy and France, one being a jurist, another an engineer and the third an army officer. The personnel is expected to be named by the ambassadors' council at its meeting on Friday. It is declared the mission will be ordered to proceed to Oppeln immediately for a tour of Upper Silesia, where it will investigate economic and industrial conditions and trace the various frontiers. It is suggested the mission report its findings to the Supreme Council.

Prime Minister Lloyd George still desires a conference on Saturday at Boulogne, but Premier Briand has intimated such a conference cannot reach a decision on Upper Silesia until the new mission has concluded its findings.

LAUNCH STRONG ATTACK.

[BY CABLE AND ASSOCIATED PRESS.]

LONDON, May 31.—Polish insurgents began a strong attack on the Italian positions in the Kosel sector on the Oder at 3 o'clock Tuesday morning, according to a dispatch to the Daily Mail from Oppeln, Upper Silesia. The attack was made after heavy artillery fire. The Poles reached the suburbs of Oderhafen, from which they were repulsed after four hours' severe fighting.

The casualties of the Italians and German volunteers were slight.

ANNABERG (Silesia) May 31.—Fifty Poles and fifteen Germans were killed and a total of about 175 were wounded when Polish insurgents attempted today to take Annaberg, after a brief shelling by small field pieces. The Poles were repulsed and fled to Kalinow. The Germans pursued and drove them out.

GERMANS WON'T NEGOTIATE.

[BY CABLE AND ASSOCIATED PRESS.]

OBERGLOGAU (Upper Silesia) May 31.—Gen. Von Hoefer, commander of the German guards here, has declined to comply with the suggestion made by the inter-Allied representatives that he negotiate with Polish insurgents in an attempt to find a ground on which the situation could be adjusted.

He appeared to be resentful that such a request had been made, saying that the Germans had gathered forces for a great effort and that they would not open conversations with the rebels.

The suggestion to the general is understood to have been made by French and British officers, who pointed out that grave consequences might result should the Poles attempt to exclude the British or carry out their threats to blow up mines and factories in the industrial district.

The fear has been expressed in some sources that the insurgents will become disorganized in the event of a British and Italian advance, and plunder, burn and kill.

Seemingly in support of this fear there recently have been reports that the Polish officers gradually have been losing command as pressure has been increased upon them.

While plans are being submitted to the Inter-Allied Commission for the operation of the new forces, the British are continually being reinforced.

HARVEY AT COUNCIL.

[BY CABLE AND ASSOCIATED PRESS.]

LONDON, May 31.—Ambassador Harvey told American correspondents today that he expected to attend the meeting of the Supreme Council in Boulogne, but he would not indicate whether he would take part in the deliberations or be merely an observer.

He took occasion to dispel the idea that had been expressed in some London newspapers, that because of his close personal relations with President Harding he might depart from strict diplomatic usage and voice his personal opinions as to international questions.

TENNESSEE HEADS WEST.

[BY A. P. NIGHT WIRE.]

NEW YORK, May 31.—The battleship Tennessee left today to join the Pacific Fleet. Officials of the New York navy yard said she would make her first stop at Cristobal.

Guard Called Out to Quell Disturbance

[BY A. P. NIGHT WIRE.]

TULSA (Okla.) June 1, 2 a.m.—Two white persons and one negro are known to be dead and many other persons injured, some seriously, as a result of race rioting which broke out here late last night. Three units of National Guardsmen were ordered out by Gov. Robertson and early today officials believed the situation well under control, although armed whites and negroes were still in the streets.

Minor clashes continued at frequent intervals. It was believed that many of the casualties had not yet been listed.

The trouble is believed to have started when a negro was arrested late Tuesday for an alleged attack on a white girl. About 7 o'clock automobiles filled with armed negroes appeared on the principal streets, headed for the county Courthouse, where the negro was confined.

Shortly after the jail had been surrounded by approximately 200 negroes several armed white men appeared.

The first firing occurred when a negro was stopped by an officer and his gun taken away. He attempted to resist, according to the officer, and was shot dead. Three hours later his body was picked up from the street and taken to police headquarters.

A call for Gov. Robertson was put in about 11 o'clock and within half an hour Adjt.-Gen. Barrett had ordered National Guard troops at Muskogee, Oklahoma City and Wagoner, Okla., held in readiness, and had placed three Tulsa units in the streets. This morning the units formed a cordon about the main business section and negro districts.

The mobs about the Courthouse were broken up without firing by the guards, but scattered firing still was heard in several sections shortly before daybreak.

PEGGY, A MAN HUNTRESS.

Millionaire Husband Insists She is Bigamist; Drove Officer to Suicide.

[EXCLUSIVE DISPATCH.]

CHICAGO, May 31.—James Stanley Joyce, through his attorney, Alfred S. Austrian, filed an answer today in the Superior Court to the petition of his wife, "Peggy" Joyce, for alimony of $10,000 a month.

Joyce's answer covers fifty-nine typewritten pages and it paints a portrait of a new "Peggy"—a picture of sharp highlights and considerable shadow. He charges her, among other things, with bigamy, deception and moral turpitude. Instead of the hunted maiden, fleeing before hordes of millionaires, she was really a huntress with a knack of marksmanship, he asserts.

"Peggy," he charges, did not obtain a divorce from her first husband until fourteen months after she had married her second, and that only a manipulation of the dates of her second decree saved her from a similar offense in her third venture into matrimony.

LISTS HER ADMIRERS.

He lists a number of men as admirers who found favor with the beautiful "Peggy," among them an Albanian prince without a principality; a duke; an army lieutenant who killed himself after he had gone in debt to lavish gifts on her; a restaurant keeper; a confidence man, and a "nobody."

A recent liaison, as listed by Mr. Joyce, involved an army lieutenant whose name is withheld in his answer.

Joyce states that, prior to her stage career, "Peggy" was a telephone operator and that she contin-

(Continued on Second Page.)

Leper Colony at Bay City to Be Given Up Soon.

[BY A. P. NIGHT WIRE.]

SAN FRANCISCO, May 31.—A leper colony, maintained here for the last thirty years, will be abandoned. In making this announcement today the city health authorities said the inmates would be removed to a Federal colony at Carville, La., and the building here destroyed.

There are 21 persons being cared for at the institution here, which was maintained by the State. All other States in the Union, except Massachusetts, have turned over leprosy cases to the care of the Federal government and California will do likewise.

WHAT PEGGY DID TO JOYCE INCOME.

In seven detailed schedules Joyce sets forth his annual income, and his expenditures on "Peggy's" behalf. Joyce's property is scheduled as valued at $2,995,186.66. In 1914, his annual income was only $8534.78. It grew to $98,294.67 in 1918. But in 1919 there was not enough to go around by some $59,273.03 and in 1920 there was a deficit amounting to $738,806. From August, 1919, to Nov. 8, 1920, Joyce gave to or deposited in Peggy's name a total of $149,950, while he spent for her wearing apparel, jewels, etc., $71,999.75 and $100,000 for a residence at Miami, Fla. Peggy's jewelry bill between the dates of July 28, 1919, and April 27, 1921, is fixed at $539,599.58. These jewels he seeks to recover. In March, 1919, according to the answer, a necklace consisting of fifty-five pearls was purchased at a cost of $325,000.

ASK TROOPS TO QUELL STRIKERS.

Green Bay Paper Mills Are Finally Closed.

Workers Beaten and Molested by Pickets.

Portland-Marine Union Votes Against Agreement.

[EXCLUSIVE DISPATCH.]

GREEN BAY (Wis.) May 31.—Following a night of strike disorder that threatened hourly to break into rioting, the Northern Paper Mills today closed its doors and the sheriff telephoned Gov. Blaine to immediately send troops to preserve order. The Governor said he would consider the matter.

The strike started six weeks ago. Outsiders were used and violence resulted. A number of men have been stabbed, run over by automobiles and beaten, but no fatalities reported.

Today's violence included the stabbing of two workmen and the beating of another. One thousand pickets kept the workers away. The disturbance died down when company officials conducted union leaders through the plant.

The Green Bay Pulp and Fiber Mill and John Hoberg Company are also closed.

REFUSE AGREEMENT.

[BY A. P. NIGHT WIRE.]

PORTLAND (Or.) May 31.—The local union of the Marine Engineers' Beneficial Association last night voted unanimously against accepting the latest proposal for settling the marine strike on a basis of 15 per cent reduction, according to announcement today by Barney Dionne, financial secretary.

Local Shipping Board officers announced that the steamer Coaxet would leave for the Far East today with a nonunion crew.

CHAUFFEUR BEATEN.

[BY A. P. NIGHT WIRE.]

SAN FRANCISCO, May 31.—Thomas A. Colleen, a chauffeur, for the Matson Navigation Company, was severely beaten today and five others received minor injuries in a fight in the water-front district between nonunion marine workers and union sympathizers.

An attack was made, the police said, on an automobile driven by Colleen, containing eight nonunion men.

Police reserves were called to quell the trouble.

BAKERS ARRESTED.

[BY A. P. NIGHT WIRE.]

CHICAGO, May 31.—Five union bakers were arrested today when striking employees of a large bakery were said to have threatened nonunion men who took their places yesterday. More than 1000 union bakers whose agreement expired yesterday, were on strike today.

The strike was called because the Master Bakers' Association insisted on a 20 per cent reduction in wages if the bakers' agreement were renewed.

ONE DEAD, ONE HURT IN AUTO ACCIDENT.

[BY A. P. DAY WIRE.]

COALINGA, May 31.—Mrs. C. W. Kinney was killed and her husband injured last evening on the highway about three miles from Coalinga when their automobile was forced off the grade by a passing machine.

Mrs. Kinney was driving at the time and in endeavoring to turn out for a car coming from behind she drove off the road. The car turned completely over, catching her beneath. Her head was crushed and her jaw broken.

Receivers for Rubber Company.

[BY A. P. NIGHT WIRE.]

CLEVELAND, May 31.—Federal Judge Westenhaver today appointed receivers for the Portage Rubber Company of Barberton, O., following a petition by three manufacturers claiming the company owed them $1,700,000.

FULL DRESS SUITS FOR RENT
BRILL'S
Telephone 19155
319 SO. SPRING

BUSINESS REBUILDING.

Automobile Executive Asserts Barometer Shows Return to Normalcy.

[EXCLUSIVE DISPATCH.]

CHICAGO, May 31.—"The automotive business, a true barometer of the nation's business, will make gains during the next four years at home and abroad beyond the realization of the most fertile imagination." That is the picture Frank B. Ansted, president of the United States Automotive Corporation, draws of the industry as a result of a two months' intensive touring and business investigation trip on the west and northwest coast.

Mr. Ansted visited 168 towns and cities from Portland and Seattle to Old Mexico. He personally worked with scores of distributors and dealers. He conferred with eighty-nine bankers. He discussed conditions with hundreds of farmers and other workers. He addressed twenty-six commercial organizations and talked business conditions with innumerable individuals. And his conclusions, to use his own words, are these:

BUSINESS REBUILDING.

"Business is rebuilding through legitimate and sane channels. We are recovering under a sound monetary system, and although the process must of necessity, be slow, it is making progress along safe, substantial lines.

"It will not be a return to normal, but the building of a new normalcy. Thrift, work, patience and study will be essentials for success in the new business era. Waste will be eliminated in so far as possible.

"The automobile industry is adjusting itself to the new conditions. It is already on a sound basis. Domestic sales are improving. The export trade in American-made machines is growing rapidly.

"The recovery is coming through sound, safe reorganization and readjustment. Heretofore, when this country recovered from serious business stagnation and depression, it was by insane methods—bankruptcy courts, receiverships and similar methods.

READJUSTMENT COMING.

"The readjustment now is coming through sound business methods without the enormous waste of other days. The readjustment is not coming without sacrifices, but they are sacrifices not comparable with those of other business depressions."

Mr. Ansted holds an extremely optimistic view of the foreign market. He said: "In spite of unsettled conditions everywhere in the world the export trade of the United States last year exceeded that of the year before by many millions.

"In January of this year the export business of the United States was $625,000,000 and January is considered a slow month for exports. But it looks as though this year our export trade will exceed that of 1920, which was many millions of dollars past the $8,000,000,000 mark."

"One of the greatest drawbacks to our foreign trade development," Mr. Ansted said, "is due to the fact that the average American business man does not know the first principles of exporting." One of the serious problems confronting American business, Mr. Ansted believes, is the railroad situation.

Bridge Over Bay at San Fransisco to be Built Soon.

[BY A. P. NIGHT WIRE.]

SAN FRANCISCO, May 31.—A bridge across San Francisco Bay will be constructed at a cost of $25,000,000, according to announcement today of A. J. Rich, local financier, who declared the money for the project already had been subscribed.

Engineers' plans have been completed by a noted authority on bridge construction and the terminals have been selected, according to Rich. Yerba Buena Island, he said, will not be utilized, and the structure will extend direct from San Francisco to the Alameda county shore line.

"We are ready to ask the Federal government for the necessary sanction," Rich said. "That will be done by the communities interested and the necessary steps already have been taken to have this permission asked for."

Governor Vetoes Wisconsin Dry Bill.

[BY A. P. NIGHT WIRE.]

MADISON (Wis.) May 31.—Gov. Blain today vetoed the Matheson Prohibition Enforcement Act, as in conflict with the Federal Volstead Act, terming it "indefinite and uncertain" and the Anti-Saloon League lobby "pernicious."

FOUR AUTO COMPANIES CUT PRICES.

Drops Range from $775 on Touring to $950 on Closed Cars is Announcement.

[EXCLUSIVE DISPATCH.]

DETROIT, May 31.—Wide interest was shown here today in announcements by several motor car manufacturers concerning price reductions. New schedules were put into effect by the La Fayette, Lincoln, Studebaker and Franklin factories, and the cuts were substantial in every instance.

These price reductions, which will be formally announced tomorrow are the latest of a long string of cuts which have been going into effect ever since Ford reduced prices to a near prewar level.

Since that time a large number of the biggest motor plants have reduced the price of their products and it is generally felt that automobiles are returning to normalcy more rapidly than any other manufactured product. Increased buying on the part of the public during the past month is also indicated. Several of the plants which have recently announced reductions have orders for cars on hand far in advance of possible delivery.

The reduction of La Fayette cars ranged from $775 on touring models to $950 on the closed. The Studebaker cut was between $160 and $255. Franklin dropped from $150 to $250. New prices for the Lincoln were not announced—it was simply stated that a new schedule would go into effect June 1.

ORDER SEIZURE OF CHICAGO BREWERIES.

[EXCLUSIVE DISPATCH.]

CHICAGO, May 31.—Samples of beer taken from three local breweries have resulted in the issuance of orders from the Bureau of Internal Revenue in Washington, ordering the breweries seized. This action, themost severe of the Bureau's weapons against law-breaking brewers, was the first of the sort attempted in this district.

The plants which will pass into the possession of the government are those of the John Bellfield Brewing Company of Thornton, Ill.; the Hammond Brewing Company, West Hammond, Ill., and the North American Brewing Company of Chicago.

BREAK IN DIKE FLOODS FIVE THOUSAND ACRES

[BY A. P. NIGHT WIRE.]

WOODLAND (Wash.) May 31.—Flood waters from three to nineteen feet had covered about 5000 acres of Woodland diking district No. 5 as the result of the break last night in the retaining wall at the northern end of the district. About 100 head of cattle were drowned.

All of the farmers in the lowland district saved most of their personal belongings and the majority of the live stock also was rescued.

The crop damage was estimated at from $300,000 to $500,000. Most of the inundated land was in grain and other crops.

JAPANESE BOYS KILLED.

[BY A. P. NIGHT WIRE.]

HOLLISTER, May 31.—Two unidentified Japanese boys, aged about 12 and 3, were suffocated late today when a sand cave they had dug on the bank of the San Bernardino River caved in. Rescuers were over an hour in recovering the bodies.

WHEN you are "tired of the same old things," go to Gus Mann's Pot and Spigot Grill, 611 South Spring.

TO GO LIMIT IF NECESSARY.

(Continued from First Page.)

on the Lenroot amendment, Senator Poindexter of Washington, acting chairman of the Naval Committee, served notice that "the big navy" faction, which he represented, would insist that any international naval reduction agreement entered by the United States must be based on an American Navy equal to that of Great Britain.

The Senator intimated that the disarmament advocates were, on the whole, carrying on the tradition of pacifism, which opposed war with Germany when Germany attempted to run amuck on the high seas.

"If we are to maintain a policy of peace with all the world, a peace based on justice and the protection of the rights and lives of American citizens, then we need a strong Navy," said Senator Poindexter.

LENROOT ARGUMENT.

Senator Lenroot argued that there was no necessity for the United States having the largest navy in the world, and said he saw no reason for trying to outstrip Great Britain.

"Does the Senator think we ought to take off our hats every time we meet Great Britain, and bow?" asked Senator Poindexter.

"I am very glad to get the Senator's real views gradually into this debate," replied Senator Lenroot. "Do I understand the position of the Senator from Washington to be that he will not be willing to enter into any agreement for limitation of armaments unless in that agreement it is stipulated that the United States shall be the first naval power in the world?"

MUST BE EQUAL.

"On the contrary, I do not want the United States to be the first, but I do want it to be the equal of any other," answered Senator Poindexter. "I, myself, will not agree to enter into any agreement of a limitation of armament except upon the basis that we shall be assured that the United States will be substantially and practically equal to any other power in the world upon the seas."

While the Senate was making clear its stand, President Harding let it be known that he had "feelers" out abroad regarding naval curtailment before the Senate adopted the Borah amendment requesting the President to negotiate with Great Britain and Japan in the matter. The President did not give any details regarding these feelers, but it is presumed here that he referred to informal conversations on the subject by Ambassador Harvey with British officials and the American charge at Tokio with leaders of the Japanese government

KING'S AMENDMENT.

After the amendment by Senator Lenroot had been rejected, Senator King, Democrat, Utah, offered an amendment proposing temporary suspension of work on five of the six new battle cruisers, and also on six superdreadnaughts of the South Dakota class. He spoke several hours on his amendment and it went over until tomorrow. Disarmament questions, the place the United States should occupy among the naval powers, comparisons of the naval programs of the United States, Great Britain and Japan and numerous other subjects were threshed out anew.

The Lenroot amendment was supported by ten Republicans and ten Democrats. The former included Borah, Idaho; Johnson, California; Kenyon, Iowa; McNary, Oregon; Norbeck, South Dakota, and Norris, Nebraska. The Democratic supporters included: Ashurst, Arizona; Kendrick, Wyoming; King, Utah and Sheppard, Texas. Twenty-eight Republicans were joined by seven Democrats in rejecting the proposal.

In pleading anew for a disarmament agreement between the naval powers Senator King referred to suspension, until a few months ago, of Great Britain's capital ship construction program. The new British plan for four super-Hood vessels of 55,000 tons displacement, he said, appeared to be "an answer to the challenge" of this nation in proceeding with the 1916 program. The super-Hoods, he declared, would make anything in the American Navy "ineffective if not obsolete."

BRIAND GIVEN HEAVY VOTE OF CONFIDENCE.

[BY CABLE AND ASSOCIATED PRESS.]

PARIS, May 31.—The Senate today voted confidence in Premier Briand in connection with the reparations settlement. The vote was 277 to 8. The question of confidence arose during discussion of the budget expenses recoverable from Germany. The radical Socialist, M. Hery, presented a motion that the decisions at the London conference be referred to the finance and foreign committees.

M. Briand, in asking for a vote of confidence, said he was not the one to adopt a policy, which disregarded the agreement the Allies had reached at London, and which sought to obtain from Germany a greater amount than the reparations commission had awarded.

OLD TARIFFS RESTORED.

[BY CABLE AND ASSOCIATED PRESS.]

VIENNA, May 31.—A convention has been signed by Germany and Austria restoring the prewar customs tariffs, it was announced today.

Cantilever Shoe For Men and Women

For Hot, Humid Days

For the hot, humid days that make your feet swell and burn, Cantilever Shoes are a welcome relief.

Cantilever Shoes are patterned from the natural outline of the foot. The result is such absolute comfort that you are never conscious that Cantilever Shoes touch the foot at any point.

There is ample toe room. The inner sole flips, which follows the line of the foot, allows the toes to point straight ahead in their natural position. The heel of Cantilever Shoes is slightly tilted; it tends to distribute the weight evenly.

Try Cantilever Shoes for your summer foot troubles. You will like their good looks and their refreshing comfort.

Expert Fitting Always.

Cantilever Shoe Store
Fifth Floor
NEW PANTAGES THEATER BLDG.
Rooms 505 to 508. 7th and Hill Sts.
Mail Orders Filled.

PEGGY AS A MAN HUNTRESS

(Continued from First Page.)

ued in this service while married to her two millionaire husbands mentioned in her bill. Joyce places his total fortune at $2,995,158.66 and says that he spent on "Peggy" since their marriage $1,398,312.32.

The answer opens with a discussion of the actress' first marriages. Mr. Joyce declares that "Peggy," who says that she "was married at the age of 17 to Everett Archer," was never married to him, but to an Everett Archibald of Denver. Archibald, Joyce says, sued for divorce in July, 1914, alleging intimacy with other men, and a decree was entered on Nov. 4, 1914, fourteen months after "Peggy" had married her second husband, Sherburne P. Hopkins of Belair, Md., Sept. 1, 1913.

HER CAREER.

"While she was still the wife of Hopkins," the bill states, "and some years prior to the granting of a decree for divorce, 'Peggy' was living with a lieutenant in the United States Army, now dead, whose name is not mentioned out of respect to the dead. She lived with him at 1 West Sixty-seventh street, New York, and, due to her extravagance and craving for jewels, the lieutenant ran into debt and by reason of that became involved and committed suicide by shooting himself at the Murray Hill Hotel Turkish baths in New York in the fall of 1918."

In his answer Mr. Joyce introduces a "stage aunt," Mrs. Ida Smart, who was a great convenience to "Peggy" as a chaperon. He mentions her role in the case of Barton French, with whom "Peggy" is accused of having been indiscreet at Torquay, Eng. She was with Mrs. Joyce and a maid at Hot Springs, Va., four months after Joyce married "Peggy," but she failed, so the answer declares, to observe that Mr. French was staying at the same hotel and was frequently in Mrs. Joyce's company unchaperoned.

THEN A FRENCH DUKE.

Next to receive mention is a French duke, who is named as a "certain Duc de Cureal." He was introduced to Mrs. Joyce in London during her honeymoon trip. She dined frequently in the Duc's apartment, in the Claridge Hotel, the bill asserts.

In describing his wife's romance with "one Letellier, a rich man of France," Joyce says that "Peggy" met him in a Montmartre restaurant and was constantly in his society, meeting him clandestinely at times and making various excuses for her absence.

Maurice (Mauvet,) the professional dancer, whose name previously was linked with that of "Peggy" was given a passing citation as a midnight visitor to Mrs. Joyce's apartment in October, 1920.

LISTS A "NOBODY."

Evans Spaulding, described as a "nobody," is then listed as Mrs. Joyce's companion at her home in New York and during a visit at Palm Beach, during the winter of 1920-1921.

"A certain Prince Vlora of Albania," continues the bill, "met Mrs. Joyce in Paris in October, 1920. Mrs. Joyce professed great love for the prince and frequently stated that she was going to marry him as soon as she could get rid of Joyce." Mr. Joyce described meetings between the prince and Mrs. Joyce in Hotel Du Rhin, Paris.

THOMAS CADILLAC BACK HOME AGAIN.

[EXCLUSIVE DISPATCH.]

NEW YORK, May 31.—"Thomas Cadillac," who looks just like an ordinary Thomas, is back in the United States after causing a lot of trouble in foreign ports. Thomas is insured for $5000 by his mistress, Mrs. C. G. Poole of Detroit.

He got nailed up accidentally in a packing case at an automobile plant in Detroit, was carried as a stowaway seven weeks and turned up in Sydney, Australia, nearly dead. He was treated by a specialist, ordered deported or chloroformed, caused a newspaper sensation in Sydney, and then was returned to this country.

SPEND a week-end entirely different. Motor to Hotel Arlington, Santa Barbara. Scenic Coast highway all the way.

EVERY MORNING IN THE YEAR. Los Angeles Times DAILY FOUNDED DECEMBER 4, 1881.
The Times Building, First and Broadway.
$1.05 per Month | DELIVERED BY CARRIER | Single copies: Daily, 3 Cents; Sunday, 10 Cents. Everywhere.
By Mail, in Postal Zones 1 to 4, including California, Arizona, Nevada, Utah. Yearly, $12.60; Monthly, $1.05. In Zone 5, including Colorado, Idaho, Montana, New Mexico, Oregon, Washington, Yearly, $16.00; Monthly, $1.30. In Zone 6, 7 and 8, balance of States, Canada and Mexico, Yearly, $18.00; Monthly, $1.50. POSTAGE PREPAID.
Entered as second class matter, December 4, 1881, at the Postoffice at Los Angeles, Cal., under the Act of March 3, 1879.
WEDNESDAY MORNING, JUNE 1, 1921. Vol. XL. No. 180.

DON'T ALL WANT INDEPENDENCE.

(Continued from First Page.)

dependence was expressed by speakers at public meetings in the central provinces of Tarlac and Pangasinan.

Forbes, who started the campaign for good roads in the Philippines fifteen years ago, when he was secretary of commerce in the insular government, said he had been pleased with the progress that had been made toward building first-class homes.

SCHOOLS PRAISED.

Both Gen. Wood and Forbes praised the schools of the islands but asserted that the Philippines should have at least 2000 teachers instead of the less than four hundred as at present. He said a larger number of teachers was necessary to spread the use of the English language and thereby bring about a common language throughout the archipelago. Many tribes now are unable to communicate with each other freely because of their inability to understand the various dialects, although the young generation rapidly is acquiring English.

Gen. Wood and Forbes condemned the sanitation conditions in nearly every place they visited. They praised the work of the constabulary and the women's clubs which have been organized lately in all the larger villages and are devoting themselves to child welfare work.

The commissioners found a great scarcity of hospitals in most municipalities, many provinces being entirely without facilities for taking care of the sick. In one province it was pointed out that three towns with a population of 25,000 people depend upon the services of only one doctor, without a hospital of any kind.

The mission is devoting much time to investigating the administration of justice, both Gen. Wood and Forbes having stated on various occasions that no state or government can exist long unless justice is administered alike to rich and poor without the exertion of political influence.

Frequent statements by the commissioners also urged the people to give more attention to agriculture and to other forms of production.

After spending a week in Manila to study the mass of data collected in the journey through the northern provinces, the mission will begin a trip through Southern Luzon.

ELECTION CIGARS HELD ILLEGAL.

Court Rules Giving Stogies is Violation of the Corrupt Practice Act.

[BY A. P. NIGHT WIRE.]

GRANITE FALLS (Minn.) May 31.—Offering of cigars at election polls by candidates was held to be a violation of the Corrupt Practices Act by the District Court, after Jacob Beck, township treasurer, was removed from office on a petition of forty residents because he had given away cigars at the polling place in his township.

Out today
New Victor Records
June 1921

		Number	Size	Price
Nozze di Figaro—Deh vieni, non tardar? (Ah, Why Delay So Long?)	Lucrezia Bori	88633	12	$1.75
Same Old, Dear Old Place	Sophie Braslau	74681	12	1.75
Messe Solennelle—Domine Deus (Praise Forever to God, the Father)	Enrico Caruso	88629	12	1.75
(a) La Fille aux cheveux de lin (The Girl with the Flaxen Hair)				
(b) Menestrels (Minstrels) Piano	Alfred Cortot	64956	10	1.25
Don Carlos—O Carlo, ascolta (O Carlos, Listen to My Plea)	Giuseppe De Luca	64957	10	1.25
Last Rose of Summer Violin	Mischa Elman	64958	10	1.25
Song Without Words (Romance sans paroles) Violoncello	Hans Kindler	74682	12	1.75
Zaza—O mio piccolo tavolo ingombrato (My Desk, Like My Heart, is Encumbered with Care)	Giovanni Martinelli	74683	12	1.75
Capriccio Valse Violin	Erika Morini	74686	12	1.75
Walkure—The Ride of the Valkyries	Philadelphia Orchestra	74684	12	1.75
Andrea Chenier—Son sessant 'anni (Sixty Years Hast Thou Served Them)	Titta Ruffo	87325	10	1.25
Sometime We'll Understand	Ernestine Schumann-Heink	87326	10	1.25
Darling	Lambert Murphy	45245	10	1.00
Love in Lilac Time	Lambert Murphy			
Underneath Hawaiian Skies—Medley Fox Trot	Paul Whiteman and His Orchestra	18744	10	.85
'Sip 'Sip 'Sippy Shore—Medley One Step	Paul Whiteman and His Orchestra			
I Lost My Heart to You—Medley Fox Trot	Joseph C. Smith and His Orchestra	18745	10	.85
Broken Moon—Without You—Medley Fox Trot	Joseph C. Smith and His Orchestra			
Somebody's Mother	Peerless Quartet	18746	10	.85
I Found a Rose in the Devil's Garden	Sterling Trio			
My Mother's Evening Prayer	Henry Burr	18747	10	.85
Now I Lay Me Down to Sleep	Charles Hart-Elliott Shaw			
Rebecca	Monroe Silver	18748	10	.85
My Old New Jersey Home	Billy Murray			
El Relicario (The Charm)	Blue and White Marimba Band	18749	10	.85
One-Two-Three-Four—Medley Waltz	Ferera and Franchini			
Teach Me—Fox Trot	All Star Trio and Their Orchestra	18750	10	.85
Round the Town—Fox Trot	All Star Trio			
Nestle in Your Daddy's Arms	American Quartet	18751	10	.85
I'm Missin' Mammy's Kissin'	Peerless Quartet			
On the Campus—March	Sousa's Band	18752	10	.85
Bullets and Bayonets—March	Sousa's Band			
Toddle—Maori—Medley Fox Trot	The Benson Orchestra of Chicago	18756	10	.85
Moonlight—Fox Trot	Paul Whiteman and His Orchestra			
Scandinavia—Fox Trot	The Benson Orchestra of Chicago	18757	10	.85
Ain't We Got Fun—Fox Trot	The Benson Orchestra of Chicago			
Cherie—Fox Trot	Paul Whiteman and His Orchestra	18758	10	.85
My Man (Mon Homme)—Fox Trot	Paul Whiteman and His Orchestra			
All for You—Happiness—Medley Fox Trot	Paul Whiteman and His Orchestra	35708	12	1.35
Moonbeams—Pining—Medley Fox Trot	All Star Trio and Their Orchestra			

VICTOR TALKING MACHINE COMPANY
Camden, New Jersey

The WILSHIRE GARDENS
Individually Owned Apartments

The Ideal Home

Each owner in the luxurious *Wilshire Gardens Apartments* beside having a completely equipt home, can be assured of Service and Servants at all times.

Add to this unrestricted use of large private parlors, sun rooms and gardens and *full* ownership of large space in a modern *high class garage* & the ideal home is achieved

The apartment sales manager at our *Wilshire & Vermont* office will cheerfully explain all details without obligation or will call if you wish.

Roof Garden
THE WILSHIRE GARDENS

The FRANK MELINE Company
SPONSORS
Designers & Builders

Call Station 8 Wilshire 1464

les Times DAILY FOUNDED DECEMBER 4, 1881.
st and Broadway.
Single copies: Daily, 5 Cents; Sunday, 10 Cents. Everywhere.
California, Arizona, Nevada, Utah, Tourist Counties, Idaho, Montana, New Mexico, $1.50. In Zones 6, 7 and 8, balance of Monthly, $1.50. POSTAGE PREPAID.
1851, at the Postoffice at Los Angeles, Cal., March 3, 1879.
1921. Vol. XL. No. 180.

depend upon the services of only one doctor, without a hospital of any kind.

The mission is devoting much time to investigating the administration of justice, both Gen. Wood and Forbes having stated on various occasions that no state or government can exist long unless justice is administered alike to rich and poor without the exertion of political influence.

Frequent statements by the commissioners also urged the people to give more attention to agriculture and to other forms of production.

After spending a week in Manila to study the mass of data collected in the journey through the northern provinces, the mission will begin a trip through Southern Luzon.

ELECTION CIGARS HELD ILLEGAL.

Court Rules Giving Stogies is Violation of the Corrupt Practice Act.

[BY A. P. NIGHT WIRE.]

GRANITE FALLS (Minn.) May 31.—Offering of cigars at election polls by candidates was held to be a violation of the Corrupt Practices Act by the District Court, after Jacob Beck, township treasurer, was removed from office on a petition of forty residents because he had given away cigars at the polling place in his township.

ords

Number	Size	Price
86633	12	$1.75
74681	12	1.75
88629	12	1.75
64956	10	1.25
64957	10	1.25
64958	10	1.25
74682	12	1.75
74683	12	1.75
74686	12	1.75
74684	12	1.75
87325	10	1.25
87326	10	1.25
45245	10	1.00
18744	10	.85
18745	10	.85
18746	10	.85
18747	10	.85
18748	10	.85
18749	10	.85
18750	10	.85
18751	10	.85
18752	10	.85
18756	10	.85
18757	10	.85
18758	10	.85
35708	12	1.35

OMPANY

HARRIS & FRANK — STEIN-BLOCH SMART CLOTHES

COMPARISONS

$45 Suits
today are as good as $60 suits were one year ago

$50 Suits
today are as good as $65 suits were one year ago

$60 Suits
today are as good as $75 suits were one year ago

—in the majority of instances the materials used and the workmanship are much better today than at the higher prices.

These facts are good to ponder on when you consider a suit purchase. We are referring, of course, to this store, and to the clothing that is sold here.

Harris & Frank
437-443 SPRING, NORTH OF 5TH

HARRIS & FRANK—MUNSINGWEAR IN LIGHT WEIGH.

Closing Out Sale
All Odd Lots Priced to Make Them Go Quickly
Creepers, Rompers, Boys' Wash Suits
SACRIFICED
Infants' Caps and Long Coats, excellent quality
Prices begin at $2.50.
Baby Specialty Shop
734 South Hill Street

GREATER DESK VALUES

DESK VALUES

We are offering appreciable discounts on the balance of the 150 desks we purchased last month.

By relieving the factory of their overstocked condition we received a substantial discount..

We are giving you the benefit of this discount.

The order includes:
60-in. Flat Top Desks
50-in Flat Top Desks
42-in. Typewriter Desks
In Oak or Mahogany.

Call in Today or Phone and Our Salesman Will Call

Have you seen the new Executive? It's the new Roll-Top-Flat that caused so much talk at the Business Show. We are exclusive agents.

Los Angeles Desk Co.
848-50 SO. HILL ST.
EVERYTHING IN OFFICE FURNISHINGS — Phone 60091 — SEVEN FLOORS OF SERVICE.

Stand pat! Ask for "Bluhill" and get it,
Bluhill
Pimento Cheese

COTTON MEN OF WORLD TO MEET.

Conference is Considered of Great Importance.

United States to Send 180 Experts as Delegates.

Problems of Vital Importance to be Discussed.

[BY WIRELESS AND EXCLUSIVE DISPATCH.]

LONDON, May 31.—The second world cotton conference, which meets in Liverpool June 13 to 15 and in Manchester June 16 to 22, is of tremendous importance to American cotton growers and American textile plants.

The United States is expected to send 180 delegates and close to that many will come from India and Egypt. Britain, of course, will have the largest number. Belgium, France, Italy, Japan, Norway, Sweden, Portugal, Switzerland, Holland, Brazil and Spain will also be represented.

LAUNCHED BY AMERICANS.

The movement was launched by Americans at the first world conference at New Orleans two years ago. A third meeting, two years hence, is in prospect, with Switzerland bidding for it.

The best technical brains in Britain have been employed in writing papers and reports for the instruction of delegates. Of intensest interest to the American cotton planters will be a report by W. H. Himbury, general manager of the British Cotton Growing Association, whose capital is $2,000,000 subscribed largely by Lancashire cotton manufacturers.

The Himbury organization employed American cotton planters and experts from American agricultural colleges to show how to grow cotton on the American plantation principle in various British colonies.

Lancashire already has benefitted by 100,000 bales of colony cotton. And the expectations are to increase this by 50 per cent this year.

It is estimated that in time Africa and Mesopotamia can raise 3,500,000 bales.

REPORT FROM LEAGUE.

Albert Thomas, a Frenchman, who is director of the International Labor Office under the League of Nations, will present a report on hours of work in the textile industry. He will show that the forty-eight-hour week is almost universal in Europe, with the exception of Holland, where it is forty-five hours, and in Austria, where those under eighteen work only forty-four hours. Britain varies from forty-four to forty-nine hours; the United States from fifty to fifty-seven hours.

"The coming conference," says Sir Charles Macara, the biggest man in the British cotton business, "includes not only growers and manufacturers, but the cotton exchange men, machinery makers and other subsidiary interests, whose prosperity depends upon the cotton industry.

"The power of the conference for good or evil depends upon the manner in which it is handled.

"My policy always has been to live and let live, and to want all interests in the cotton industry to have their remuneration for labor and enterprise. Legitimate middlemen are a vital necessity. They perform a tremendous service in financing operations."

HURT IN AUTO CRASH.

[BY A. P. NIGHT WIRE.]

SANTA CRUZ, May 31.—R. E. Berger, an insurance broker of Oakland, was suffering today from serious injuries received yesterday when an automobile he was driving overturned after a collision at the Soquel cross-roads near here. Five other occupants of the car were hurt, none seriously.

Picture a Baby Grand Piano in your home

DO YOU realize that the upright you've been using will be of more value in exchange at this time for a baby grand piano than later?

Even if you are not yet ready to buy, we would like to have you come in and look at our exceptionally fine collection of baby grand pianos.

Some day you will buy one of these splendid instruments. That's why we want you to get acquainted with them.

The baby grand that will meet all your requirements is here—as low as $795 for the Milton, to $1575 for the Mason & Hamlin, the world's highest priced baby grand piano. There is real pride of possession in any of these beautiful instruments, displayed in attractive styles in our warerooms.

Liberal terms. Call or write for full information.

Name ..... Address .....

416 South Broadway
Wiley B. Allen Co.
SAN FRANCISCO, LOS ANGELES, PORTLAND, ORE., OAKLAND, FRESNO, SAN DIEGO, SAN JOSE, SACRAMENTO

Motion Pictures for the Home
That June Wedding or Birthday Party.
D. J. DWYER STUDIO, 826 S. Hill St.
Phone 62703.
EXPERT COMMERCIAL PHOTOGRAPHERS
Distributors American Projectors
Entertain with Motion Pictures

EVENTS :: AT :: THE :: NATIONAL :: CAPITAL.

Two Children Killed When Big Truck Jumps Curb.

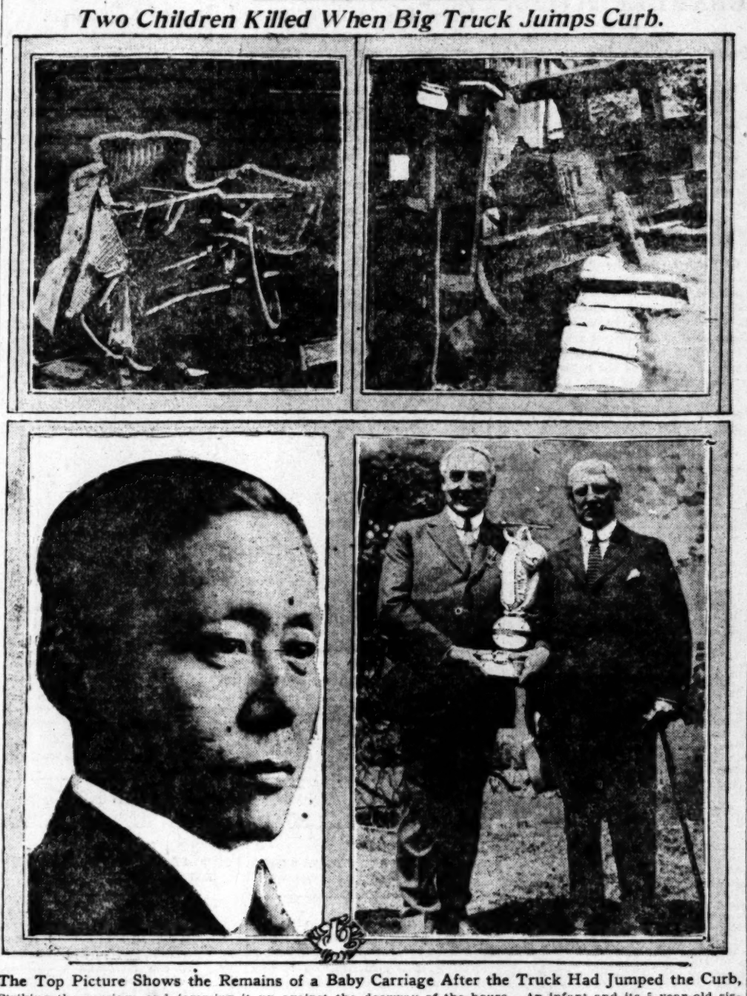

The Top Picture Shows the Remains of a Baby Carriage After the Truck Had Jumped the Curb, Striking the carriage and jamming it up against the doorway of the house. An infant and its 5-year-old sister were killed. The photograph at the right shows President Harding and Raymond C. Brown of the Rotary Club of Honolulu, who came to the White House from Hawaii to present the President with a diminutive statue representing the spirit of Rotary. Soon Hyun, at the left, "representative in the United States of the President and provisional government of Korea," has submitted an appeal to Secretary of State Hughes asking the recognition by the United States of the independence of Korea. The plea is based on "hereditary and unquestionable historic right of Korea and Treaty of 1882 between the United States and that country."

HARVEY'S RECALL URGED IN SENATE.

DEMOCRAT IN SPEECH PROTESTS ADDRESS AT LONDON; SAYS IT IS REPUDIATED.

[EXCLUSIVE DISPATCH.]

WASHINGTON, May 31.—President Harding was urged to recall Col. George Harvey, Ambassador to Great Britain, by Senator McKellar of Tennessee, Democrat, in a speech in the Senate today.

Senator McKellar declared that the President, in effect, had already repudiated Harvey's London speech, which has been the subject of so much comment. He quoted excerpts from President Harding's most recent addresses to show that he did not sympathize with Harvey's utterances, which he characterized as "a wanton libel against the government."

"I want to commend the President for uttering the rebukes to Col. Harvey," said Senator McKellar. "He deserves the greatest credit for promptly repudiating the ignoble sentiments of the man who happens, by a great misfortune, to be the Ambassador to Great Britain.

"I hope President Harding will go further and take the step necessary to right the wrong Mr. Harvey has perpetrated upon the American people. I hope he will recall him from his post. It is a shame to America to be represented abroad by a man who thus expresses the contempt he has for his own nation and its soldiers.

"He is not a fit representative of either our government or its people. I protest against his being retained and I again express the earnest and patriotic hope that our President will recall him immediately Protests against Mr. Harvey are coming in from patriotic men and women throughout the nation. I sincerely hope the President will heed these protests."

WANTS CONGRESS TO RUSH KENYON BILL.

PRESIDENT DISTURBED BY OPPOSITION TO PROPOSED PUBLIC WELFARE DEPARTMENT.

[EXCLUSIVE DISPATCH.]

WASHINGTON, May 31.—President Harding discussed the proposed Department of Public Welfare today with the author of the bill, Senator Kenyon, and Representative Fess, its sponsor in the House.

The President revealed that he has been disturbed by opposition which has developed to the bill from the champions of a special department of education, who do not like the proposal that an educational division be made a part of the general Department of Public Welfare.

The President made it clear, however, that he does not approve of the opposition and wants Congress to get ahead with the Department of Public Welfare bill sponsored by the administration.

Mr. Harding was told that there was some hesitation in Congress what to do in view of the propaganda against the general welfare bill by the advocates of a department of education. For this reason he told Senator Kenyon and Representative Fess that in his opinion the general public welfare scheme is a better plan and that he hoped the plans of the administration in this regard would eventuate.

Under the Department of Public Welfare would be included the grouping under one veteran service department eleven bureaus of government having to do with soldier relief.

FEDERAL GRAND JURY INDICTS ROY GARDNER.

[BY A. P. NIGHT WIRE.]

SAN FRANCISCO, May 31.—Roy Gardner, captured several days ago at Roseville and held on a charge of robbing a Southern Pacific mail car near Newcastle, was indicted today by the Federal grand jury. The United States Marshal started for Sacramento to bring him here.

Robbing the mail and robbing, assaulting and placing the life of Ralph Decker, a mail clerk, in jeopardy, were the charges returned against Gardner. Bail was fixed at $25,000.

CHICKEN tamales that "melt in the mouth," are served at Gus Mann's Pot and Spigot Grill, 611 South Spring.

ROAD MAKES OVER TWO MILLION PROFIT.

[EXCLUSIVE DISPATCH.]

NEW YORK, May 31.—The report of the Colorado and Southern Railroad for last year shows net income after charges and taxes amounting to $2,606,066. This was the equivalent of $6.21 on the $31,000,000 common stock outstanding after making allowances for preferred dividends. In the preceding year $2.56 a share was earned on the common stock. The foregoing figures gave effect to all funds received from the government on extended guaranty payment and for standard returns.

It is easier to be sweet tempered when your digestion is good. The various mineral properties of Bartlett Springs Water are valuable aids to digestion. Ask for it at your druggist.—[Advertisement.

TUXEDOS

$64.50

Going out?
What'll you wear?
Only one answer for a man to make!
"Tuxedo, of course!"
Get one of these smart Tuxedos in new shadow stripes, full silk lined, at the present attractively low price—$64.50.

Woolf & Bean
"The Full Dress Men"
Merchants Bank Bldg.
Second Floor — Sixth and Spring

If You're Interested in
DRUMS
you'll be glad to know that we have been fortunate in securing the services of one of the foremost drummers and teachers of the drum on the Pacific Coast.

EDWARD MILLARD

Edward Millard

He will give a course of free lessons with every drum purchased from us at $20 or more—an excellent opportunity for anyone desiring to learn the technique of this interesting and profitable profession.

We are sole agents for the famous

Leedy's Multi-Model Snare Drum, $40.00

This fine instrument is used and endorsed by the leading drummers of Los Angeles, who prefer it to all others.

We sell them on liberal terms and will accept your old instrument in exchange at a fair valuation. The Leedy Multi-Model Snare Drum is conceded as being the finest instrument in its price-class and is an unusually fine value at $40.

Geo. J. Birkel Co.
"The Steinway House"
446-448 SOUTH BROADWAY

Tickets on Sale at the Birkel Co. Box Office for:

Young Men's Institute Minstrel Show and Vaudeville Benefit at Trinity Auditorium, June 1st, 8:15 p.m.

Occidental College Glee Club Concert at the Gamut Club Theater, May 30th.

Bel Canto Club Concert at the Gamut Club Theater, May 31st.

Orpheus Club Concerts at the Gamut Club Theater, Thursday and Friday evenings, June 2nd and 3rd.

"Eve," dramatic recital and interpretation by Mrs. Wilson Fritch at Ebell Club, June 3rd.

Ilya Bronson - May MacDonald Hope Sonata Evening at Ebell Club, June 9th.

And for Other Attractions—at Regular Box Office Prices.

Sidelights on Banking

Believing that a great many people are not taking advantage of all the varied services of modern Departmental Banks, the Guaranty Bank presents this series of short articles on banking, intended to clear up many common misunderstandings and to point out ways in which your bank can be of greater benefit to you. The next of the series will appear in this paper at an early date.

NUMBER ELEVEN

Opening a Bank Account

Many people who have never had dealings with a bank hesitate to open an account because of the fact that it is new and strange to them or because they feel some embarrassment in starting with a small deposit.

As a matter of fact, opening a bank account is a very simple transaction, seldom requiring more than five minutes of the depositor's time. As for the amount of the initial deposit, thousands of savings accounts in Los Angeles banks have been opened with only a dollar. The minimum required for checking accounts is but $100.

Identification

In order that a bank may extend its complete accommodations to a customer, it is necessary that the latter furnish identification. We find that depositors are occasionally reluctant to do this, especially when depositing cash.

Identification means a great deal more to the prospective customer than to the bank, for as long as a person remains a stranger, the bank cannot extend the same helpful service which it readily and cheerfully gives to persons properly identified. We are always glad to assist in arranging an identification.

Resources $37,000,000

Guaranty TRUST & SAVINGS Bank
SAVINGS - COMMERCIAL - TRUST
SPRING & SEVENTH · LOS ANGELES
Harbor Branch at San Pedro

Montgomery Bros.

Newest watch Elgin 12 size.

$20.00

Beautifully Engraved 20-year gold-filled case, Gold or Silver Dial. Fully warranted.

This new model is the latest example of modern style

—more than 10 different patterns of engraving to select from—all extra thin model cases.

Montgomery Bros. Jewelers
Fourth and Broadway
Los Angeles
Established in 1881

The Huge Audience
which reads TIMES' Want-ads is made up of readers of all newspapers. Whenever a want arises the citizen of Southern California buys a TIMES.

PLAN YOUR VACATION NOW

Consult the advertisements appearing on this page each day—and—
Watch for the "Times" Special Page of "Vacation Resorts of Southern California"
in the issue of Sunday, June 5th.
RESORT MANAGERS RESERVE YOUR SPACE NOW!

The Public Is Invited to Make Reservations for Mountain, Seaside and Other Resorts at

The Times Free Information and Resort Bureau
Corner First and Broadway

The bureau is for the accommodation and benefit of persons seeking interesting routes of travel, desirable hotels and rest, recreation and recuperation at the seashore or in the mountains. Particulars are furnished by competent attendants and by correspondence to the general public regarding rates and attractions of railroads and steamship lines, hotels and pleasure and health resorts. Descriptive circulars and transportation literature are kept on hand for inspection and distribution. This service is absolutely free. Literature may also be obtained at the Times Branch Office, 619 South Spring Street. Phones: Pico 700; Automatic 18293.

Resorts

CATALINA
Island Villa Now Open
Famous Canvas Cottages—Cool, Delightful, European Plan, Maid Service, Electric Lights
SPECIAL TWO-DAY TRIP
Including Round Trip from Los Angeles, Glass Bottom Boat ride, and ONE NIGHT IN ISLAND VILLA.....
$5
Lv. Los Angeles 9 a.m. Back next day 5:30 p.m. Riviera Cafe for meals directly across the street.
TICKETS: 6th & Main, P. E. Bldg. Pico 36.

EL ENCANTO HOTEL AND COTTAGES
SANTA BARBARA
MOST BEAUTIFULLY SITUATED HOTEL IN CALIFORNIA—14 ACRES
ALL SPORTS—GARAGE
SUMMER RATES. AMERICAN PLAN. MOTORISTS CATERED TO.

WARNER HOT SPRINGS
"THE YEAR-ROUND RESORT"
BEAUTIFUL mountain scenery, hot sulphur baths, invigorating climate. Easily reached at all times. Tourists will find agreeable quarters. Take Murrieta Stage Line, 5th and Los Angeles Sts. Phone Pico 3880. Direct to Warner Hot Springs. Stage leaves Los Angeles, $:30 and 10 a.m. every day. Rest, Recreation and Relaxation—summer and winter. Write for booklet to Guy K. Woodward and E. Kerr, Warner Springs, California.

PASO ROBLES HOT SPRINGS HOTEL
Hot Sulphur and Mud Baths remarkably radio active and curative. Sporty golf course. Beautiful scenery and fine roads. On highway and S. P. R.R. Midway between Los Angeles and San Francisco.
DR. G. W. TAPE, Manager.

VENICE THREE BIG DAYS—Informal Opening New Pier and the Ballroom Sat., Sun., Mon., May 28, 29, 30

SEVEN OAKS ELEVATION 5000 FEET. OPENS MAY 28th. ADDRESS MANAGER SEVEN OAKS, REDLANDS, CAL.

The MIRAMAR Ocean Avenue and Wilshire Boulevard, SANTA MONICA, CAL.
An Exclusive Hotel in a Private Park at the Palisades of the Pacific. LUNCHEONS DINNERS AFTERNOON TEAS Telephone 23257.

IDYLLWILD Riverside Co., Cal.
Board at Idyllwild Inn, Camp, Keep House, or own your Mountain Home at Idyllwild—a Real Mountain Playground. Information: Pacific Electric, The Times, Hotel Rosslyn, B. H. Dyas Co., Hotel Ambassador.

Redondo Beach
Bath Houses Open Daily. Dance Pavilion Open Tuesday, Thursday, Saturday and Sunday Evenings and Sunday Afternoons. Band Concerts Every Sunday.

Los Angeles Hotels

GREATER SOUTHERN CALIFORNIA
Hotel Stowell
414-16-18 So. Spring St.
Running Ice Water and Bath with each Room
"Rest easy at the Stowell"

City Restaurants

GATES HOTEL CAFE
6th and Figueroa
BEST DOLLAR DINNER IN TOWN
SERVED 5:30 TO 8 P.M.—MUSIC. SUNDAY DINNER $1.50

Resorts

AMERICAN TRAVEL BUREAU
Railroad and Steamship Tickets
Reservations for
ALL CAMPS and RESORTS
317 South Spring Street. Tel. 62183.
First Nat. Bank, Long Beach.
116 E. Colorado St., Pasadena.

ALTAHOE INN LAKE TAHOE, CAL.
Season May 28 to Sept. 15. Write for rates and folders. $4.50 per day and up. American plan.
FRED W. TEGELER, Prop.

FEATHER RIVER INN
In the High Sierra, Plumas Co., OPENS JUNE 1ST.
New 9-hole golf course—fine fishing. Write for descriptive folder. Rates. W. W. Brown, Palace Hotel, San Francisco.

OAKGLEN LODGE
"The Resort Which Is Just Like Home"
5000 Feet Elevation.
Yucaipa, Cal. R. F. D. No. 2.

FOREST HOME OPEN NOW
Postoffice, Forest Home, California.

Catalina Island

Catalina Hardware Co.
Hardware and Paints.
Furniture—Crockery.
Reliable and Garland Gas Ranges.

Fishing Tackle and Sporting Goods
Stamford Bldg., Avalon.

Fishing at Catalina Is Good
Best Equipped Boats in the World. Rod and Reel Fishing a Specialty. Fishing Boat Reservations by communicating with
Catalina Boatmen's Association
Postoffice, Avalon, California. Telephone Avalon 28.

NATIONAL CAMP
Housekeeping cottages and tents. Sleeping tents and rooms. Parties of one to eight persons accommodated. D. L. CULLEN, Mgr., P. O. Avalon. Phone Avalon 57.

ORCHARD CAMP
Half-Way House on Mt. Wilson Trail. Only 5½ miles from hot valley to cool timber and mountain stream. Open all year to campers and hikers. Phone Black 6281 Bells, Sierra Madre.

PINE KNOT LODGE BIG BEAR LAKE
P. O. Pine Knot, California.
Any Information Bureau.

LAGUNA BEACH TENT CITY
Located on the Ocean Front. Tents equipped for Housekeeping. Best of bathing and fishing. Call on Times Information Bureau or address Manager Laguna Beach Tent City, Laguna Beach, Cal.

FUNERAL TRUST GRAFT RELATED.

Undertaker Tells Workings of Extortionists.

Was Forced to Join Body to Keep Business.

Grand Jury to Receive the Evidence Soon.

[EXCLUSIVE DISPATCH.]

CHICAGO, May 31.—P. J. Hursen, an undertaker, was questioned by Assistant States Attorney McShane today regarding his dealings with the Chicago Motor Liverymen's Association— the "funeral trust." Mr. Hursen told how he had fought the trust for years, and the means finally taken to compel him to become a member. Mr. McShane announced that the evidence would be placed before the grand jury this week.

THRIVE ON BOYCOTT.

"Conspiracy and boycott is what the funeral trust thrives on, and with the present attempt being made to put through the 'gentlemen's agreement' the members are endeavoring to commit the most flagrant act of conspiracy they have yet conceived," said Mr. Hursen.

"Should this gentlemen's agreement become one of its laws the association will have complete control over every funeral in the city of Chicago, regulating prices and conditions, as well as maintaining a dominant control over undertakers and liverymen. I'm a member of the association because I was forced in, like a great many undertakers and liverymen, but only after I had put up a hard fight against the 'trust.'

"If this gentlemen's agreement becomes one of the laws of the organization I'm through. I'll get out of the organization and run my business as I wish. They may eventually succeed in putting me out of business, but when they do they'll realize that they've had a fight.

FUNERALS STOPPED.

"As an example of the methods of certain officials of the association I could relate numerous instances in which my funerals have been stopped. They have fined me several times, the last time $500 for accepting cars from a liveryman at a rate lower than that which the scale provides. The liveryman also was fined for giving the cars at the lower price.

"Incidentally I have never paid that fine, but appealed it, and after a lengthy discussion at one of the meetings, in which I was upheld by a number of other undertakers, who also were disgusted with conditions, my fine was stricken off the books and I was given a solemn warning, which may or may not mean anything."

The gentlemen's agreement is an unwritten, verbal agreement between the Chicago Motor Liverymen's Association and the Chicago Undertakers' Association by which undertakers desiring to join the liverymen's association must first join the undertakers' association.

In the treatment of the case of Paul Marske, an undertaker, is shown the working of the "gentlemen's agreement." It is the usual tactics of the organization.

After numerous small difficulties with the Motor Liverymen's Association William Libal, manager of the Shenandoah Automobile Livery, member of the association, and who had been supplying Marske with funeral cars, suggested to Marske that he join the association as an associate member to prevent further and more serious trouble. The suggestion was a friendly one and Marske received it as such, putting in his application for an associate membership.

He was notified to appear at the next regular monthly meeting when he was to be initiated into the organization.

Marske appeared and paid his initiation fee, which, as an associate member, was $10, with yearly dues of $4. An active membership costs $500.

As he was about to be initiated D. B. Quinlan, president of the Chicago Undertakers' Association, arose.

FORCED TO JOIN.

"Just a moment," Quinlan said. "Don't you gentlemen think that in view of the agreement existing between this organization and the undertakers' organization that this man should join the other organization before he joins here?"

"Why, yes, I think you're correct, Mr. Quinlan," said F. M. Johns, president of the Chicago Motor Liverymen's organization. "Mr. Marske, do you wish to join the Chicago Undertakers' Association?"

"No, I don't. I don't wish to join this organization either, but I suppose I'll have to," was Marske's reply.

"Then you don't wish to join the undertakers' organization?" Johns insisted.

"No, I certainly do not."

"Well, you'll have to join that organization if you wish to become a member of our association," Johns ruled.

Marske joined the undertakers' organization.

Marske's case is only one, and it is cited as an example of the tactics employed by the fruneral trust. It shows the control which the trust exerts over Chicago liverymen and undertakers.

BANK IN COLORADO ROBBED OF BIG SUM.

[BY A. P. NIGHT WIRE.]

DELTA (Colo.) May 31. — The State Bank at Austin was robbed some time Sunday night of bonds and negotiable securities worth between $25,000 and $30,000, and a small amount in currency. It was discovered today when the bank was reopened after yesterday's holiday.

The combination of the first door of the safety vault was knocked off and the second door was blown open with nitroglycerine.

Senate Adopts Lenroot Plan.

[BY A. P. NIGHT WIRE.]

WASHINGTON, May 31. — Senator Lenroot's resolution authorizing an agricultural survey by a joint Congressional committee was adopted by the Senate today. It now goes to the House.

OPIDS CAMP
Open all year. Housekeeping and boarding.
P. O. Mt. Wilson, California.
Folders Times and Peck-Judah.

CAMP OAK WILDE
Open all year. Housekeeping cabins. Special Dance Music Week-ends.
Daily stops from Pasadena—½ hour's ride. Reservations by phone, FAIR OAKS 21F2.

MANUEL :: LOOKS :: PROSPEROUS

Ex-Ruler of Portugal Busy in France.

[Copyright, Keystone View Company.]

Former King Manuel of Portugal.

The fact that he lost his job does not seem to weigh so heavily on former King Manuel as it does with some of the others whose crowns were yanked off and their precious selves pushed into the discard. Manuel always did have a good time and is continuing to do so, even though the royal prerogatives no longer count. The above view shows Manuel at the Longchamps race track in France, where he is enjoying life in better spirits than is the ex-Kaiser.

SALES AGENCY FOR FARMERS IS URGED.

SENATE BILL AUTHORIZES THE CREATION OF $100,000,000 FEDERAL CORPORATION.

[BY A. P. NIGHT WIRE.]

WASHINTON, May 31.—Creation of a $100,000,000 Federal farmers' export financing corporation to buy farm products in the United States and sell them abroad is proposed in a bill introduced today by Senator Norris, chairman of the Agriculture Committee. The corporation would be composed of the Secretary of Agriculture and four other directors to be appointed by the President with the consent of the Senate at annual salaries of $7500 and be authorized to issue bonds up to ten times its paid-in capital.

The proposed new government agency would sell American farm products broad to nations or individuals act as the agent for any producer or dealer in farm products and also make advances to assist agricultural exports.

The bill was described by Senator Norris as designed to provide "a middle ground between the producer in America and the consumer in Europe."

"We are confronted with a condition that makes it impossible for the farmers to dispose of their products for a price that will pay cost of production," he said. "In Europe there are millions of people suffering for these products but they do not have the money to buy. It is expected that purchasing agencies will be formed in Europe, where there is need of these products. I have been assured by the representatives of foreign nations that there will be no difficulty in organizing co-operative institutions, the obligations of which will, in turn, be guaranteed by organizations of banks and in some instances, the guaranty will be further indorsed by the government under which the organizations are formed.

Senator Norris, in referring to the $100,000,000 capital to be provided for the corporation, said that "as a matter of fact the American farmer is entitled to the use of this much Federal money because in the operation of the grain corporation there was a net profit of sixty or seventy million dollars, all of which has been in effect paid to the Treasury of the United States and every dollar of which was contributed by the grain growers of the country."

OFFERED MONEY TO IMPLICATE CHESTER.

CO-DEFENDANT IN MURDER HEARING CHARGES ATTEMPTED BRIBERY.

[BY A. P. NIGHT WIRE.]

KANSAS CITY, May 31.—Testimony that he had received offers of financial assistance from persons interested in the prosecution of Denzel Chester, charged with the murder of Miss Florence Barton, if he would swear Chester fired the fatal shot, was given at Chester's trial today by Fred Roberts, also charged with murder in connection with the killing.

Roberts testified he was with Chester until midnight, October 2, the night when Miss Barton was shot to death by a supposed highwayman, while riding with Howard Winter, her fiance, and that the two men spent the evening riding in a motor car downtown.

According to State evidence, the shooting occurred at 11:15 p.m.

MARINE STRIKERS ARE GIVEN ANOTHER JOLT.

[BY A. P. NIGHT WIRE.]

NEW YORK, May 31.—The American Steamship Owners' Association today approved the action of its committees representing it in the nation-wide marine strike, in standing out for a 15 per cent wage cut, and no more signed agreements with seagoing unions.

CAMBRIDGE HONORS SIMS.

[BY CABLE AND ASSOCIATED PRESS.]

CAMBRIDGE (Eng.) May 31.—Rear-Admiral Sims of the United States Navy was granted an honorary degree of doctor of laws today by the University of Cambridge. At the same time the Prince of Wales was accorded the same honor.

FIVE MILLION NOW TORTURE THE WORLD.

FORD FACTORY TURNS OUT MOTOR NO. 5,000,000, IN DETROIT.

[EXCLUSIVE DISPATCH.]

DETROIT, May 31.—Ford motor No. 5,000,000 was turned out Saturday at the Highland Park factory of the Ford Motor Company. It will probably stay in Detroit as part of the museum of Henry Ford.

There it will be alongside the original Ford car that popped and spluttered uncertainly through the streets of Detroit back in the nineties and several of the early models.

Where Nos. 1,000,000, 2,000,000, 3,000,000 and 4,000,000 are now is not a certainty, for they went out into the world like any other Ford.

At an average cost of $500 the 5,000,000 cars would represent a sales value of $2,500,000,000.

Superb Routes of Travel

Santa Fe

Back East Excursions

On Sale—
June 15 to August 15

Return Limit Three months not to exceed Oct. 31st

Liberal stop-over privileges

Visit Grand Canyon on your way

Fares Plus 3% Tax

Chicago	$106.80
Kansas City	87.60
Denver	77.40
St. Louis	101.40
St. Paul	105.00
New York	172.14
Philadelphia	165.66
Boston	179.10
Washington, D.C.	162.30
New Orleans	106.80

and many others

Telephone or Address
GEO. T. GUNNIP, Div. Pass. Agt.
Broadway 8500—City Ticket Office, 321 South Broadway.
Main 8235—Santa Fe Passenger Depot.

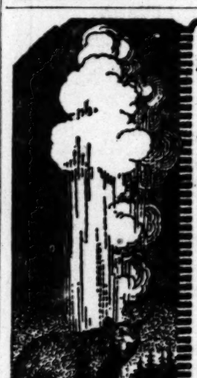

A Unique Vacation for Californians— Yellowstone Park-1921

Weird geysers in eruption—
Restful Yellowstone Lake—
Grand Canyon—Nature's masterpiece in colors—
Mount Washburn—10,388 feet—
Mammoth Hot Springs and terraces—

The rail trip to the *Western Entrance* through Salt Lake City is brief—comfortable automobiles in the Park—choice of hotels or camps.

LOW EXCURSION FARES VIA
Salt Lake Route - Union Pacific

Descriptive booklet, folders, rates, reservations and further details may be obtained from

E. A. COOPER, 1005 Van Nuys Bldg., Los Angeles
J. CRUICKSHANK, 321 Broadway, Los Angeles

YOSEMITE AND MARIPOSA BIG TREES
VIA THE HORSESHOE ROUTE. SEVEN-PASSENGER PIERCE-ARROW AUTO SERVICE DAILY FROM MERCED. "JUST LIKE GOING IN YOUR OWN CAR." For tickets, seat reservations and everything necessary for the trip, see PECK-JUDAH, 628 S. Spring St. Phone Main 1799.

COLYEAR'S FIREPROOF STORAGE
60577 415 SO. SAN PEDRO ST. MAIN 1117
STORE YOUR FURNITURE IN
PRIVATE LOCKED ROOMS $1.50 PER MONTH
MOVING PACKING SHIPPING

Vote for the
BIG RED CHERRY IN **Bishop's Cherinut**

Steamships

Australia
OCEANIC S.S. CO. OF SAN FRANCISCO
Fast U. S. Mail S.S. SONOMA, VENTURA, 10,000-ton Lloyds A1 register. Delightful Service. Sydney Short Line—Sonoma sails Quickest passage, lowest rates. Pacific Tours. $295 first class. Sonoma sails May 31st, Ventura sails July 5th. A. M. Culver, 317 S. Spring St., Los Angeles, or Oceanic Bldg., 2 Pine St., San Francisco.

NOTICE TO CONSIGNEES—
Notice is hereby given to consignees holding bills of lading covering freight due to arrive from Atlantic ports per steamer Clemence C. Morse, that possession of this vessel having been taken by the United States Shipping Board, representing the United States of America, full freight charges without discount, remaining unpaid at time of shipment are payable to, and will be collected by the United States Shipping Board, or by its appointed agents, North Atlantic and Western Steamship Company, United States Shipping Board, THE ADMIRAL LINE (Pacific Steamship Company,) Agents,
822 Citizens' National Bank Bldg., Los Angeles, Cal.

EASTERN EXCURSIONS VIA CANADIAN PACIFIC

Summer Excursion tickets on sale June 15 to Aug. 15, 1921.

Final return limit three months from date of sale, but not later than October 31, 1921.

Liberal stopovers at Canadian Rocky Resorts and other points.

On your way East travel through San Francisco, Portland, Seattle, Victoria, Vancouver and the PANORAMIC

CANADIAN PACIFIC ROCKIES
In an OPEN-TOP OBSERVATION CAR.

Really, a wonderful trip. You have heard about it, but not adequately described. Why not enjoy it yourself?

Let us plan your itinerary; also make your sleeping car and hotel reservations.

For Full Particulars, Telephone, Call or Write
A. A. POLHAMUS
Gen. Agt. Pass. Dept.
605 So. Spring St., Los Angeles, Cal.
Pico 3499—64323

Steamships

YALE TO SAN FRANCISCO

SAILS THURSDAY 3 P.M.

$35 Including Berth and Meals

Special Round Trip Excursion Rates

Grand Stairway

Effective immediately, special round-trip rates are in force between Los Angeles and San Francisco on the super-express steamships Harvard and Yale. Yale sails from Los Angeles Harbor every Monday and Thursday at 3 p.m. Leaves San Francisco every Tuesday and Friday at 4 p.m. 18 hours, port to port. Berth in choice of any standard stateroom, and meals included in rates quoted.

A Delightful Trip for Business or Vacation
Phone, Write or Call for Reservation
Los Angeles Steamship Co.
R. P. Sutton, D. P. A., 327 S. Spring St. Tel. 62212; 62047.
Long Beach: 126 W. Ocean Ave. Tel. Long Beach 126.
San Pedro: 439 Beacon St. Tel. San Pedro 24.
Pasadena: 126 E. Colorado St. Tel. Fair Oaks 222.

TOYO KISEN KAISHA JAPAN CHINA FAR EAST
(ORIENTAL STEAMSHIP COMPANY)
Accommodations available subject to immediate bookings.
375-80 P. E. Building. S. L. KREIDER, Agent. Direct. 39; 62344.

Ticket Office Cor. 6th and Spring (Alexandria Hotel) Telephones: Main 7322 or 12323. Long Beach Office, 115 W. Ocean Ave.

S.S. QUEEN
Sails 10 a.m., SUNDAY, June 5, for San Francisco—Seattle—Victoria.
San Diego—Next Sailing Friday, June 3

CUNARD ANCHOR
OFFICE: 501 Market Street, San Francisco, or Local Agencies.
Freight Sailings on Application. Passenger and Freight Services from New York.

CHERBOURG AND SOUTHAMPTON
Aquitania ..... June 14, July 5, July 26
Berengaria (Imperator) ..... June 30, Aug. 18, Sept. 22
Mauretania ..... July 14, Aug. 11, Sept. 4

LIVERPOOL
Caymania ..... June 18, July 16, Aug. 13
Algeria ..... June 25, July 23, Aug. 20
Caronia ..... July 2, July 30, Aug. 27
Albania (new) ..... July 15, Aug. 30, Sept. 27

PLYMOUTH, CHERBOURG AND HAMBURG
Saxonia ..... July 21, Aug. 30, Oct. 11

LONDONDERRY AND GLASGOW
Columbia ..... June 18, July 16, Aug. 13
Cameronia (new) ..... July 2, July 30, Aug. 27

VIGO, GIBRALTAR, NAPLES, PATRAS, DUBROVNIK, TRIESTE AND FIUME
Italia ..... June 14

BOSTON TO LIVERPOOL
Assyria ..... June 23

MONTREAL TO GLASGOW
Cassandra ..... June 11, July 16, Aug. 27
Saturnia ..... July 2, Aug. 6, Sept. 10

AUSTRALIA
NEW ZEALAND AND SOUTH SEAS
Via Tahiti and Rarotonga.
Mail and Passenger Service Every 28 Days.
Union S.S. Co. of New Zealand
310 California St., San Francisco, or Local Steamship and Railroad Agents.

EXCURSIONS
VIA
N PACIFIC
sale June 15 to Aug. 15, 1921.
ths from date of sale, but not
tober 31, 1921.
lian Rocky Resorts and other
ints.
rough San Francisco, Portland,
ver and the PANORAMIC
CIFIC ROCKIES
OBSERVATION CAR.
ou have heard about it, but not
Why not enjoy it yourself?
lso make your sleeping car and
ervations.
ulars, Telephone,
or Write
OLHAMUS
. Pass. Dept.
t., Los Angeles, Cal.

SAILS
THURSDAY
3 P. M.
Including
Berth and Meals
ip Excursion Rates
Effective immediately, special round-trip rates are in force between Los Angeles and San Francisco on the super-express steamships Harvard and Yale. Yale sails from Los Angeles Harbor every Monday and Thursday at 3 p.m. Leaves San Francisco every Tuesday and Friday at 4 p.m. 18 hours, port to port. Berth in choice of any standard stateroom, and meals included in rates quoted.
A Delightful Trip for Business or Vacation
Phone, Write or Call for Reservation
Los Angeles Steamship Co.

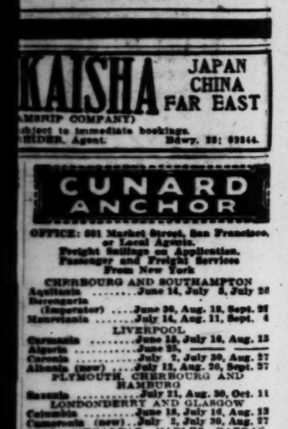

KAISHA JAPAN CHINA FAR EAST
MSHIP COMPANY)
(Subject to immediate bookings.
RIDER, Agent. Sdwy. 39; 69844.
CUNARD ANCHOR
OFFICE: 501 Market Street, San Francisco, or Local Agents.
Freight Sailings on Application. Passenger and Freight Services From New York
CHERBOURG AND SOUTHAMPTON
Aquitania ..... June 14, July 6, July 28
Berengaria (Imperator) ....June 30, Aug. 18, Sept. 29
Mauretania ..... July 14, Aug. 11, Sept. 4
LIVERPOOL
Carmania ..... June 18, July 16, Aug. 13
Algeria ..... June 25,
Caronia ..... July 2, July 30, Aug. 27
Alsatia (new) ..... July 12, Aug. 26, Sept. 27
PLYMOUTH, CHERBOURG AND HAMBURG
Saxonia ..... July 21, Aug. 20, Oct. 11
LONDONDERRY AND GLASGOW
Columbia ..... June 18, July 16, Aug. 13
Cameronia (new) ..... July 2, July 30, Aug. 27
VIGO, GIBRALTAR, NAPLES, PATRAS, DUBROVNIK, TRIESTE AND FIUME
Italia ..... June 4, July 2, June 14
BOSTON TO LIVERPOOL
Assyria ..... June 25
MONTREAL TO GLASGOW
Cassandra ..... June 11, July 16, Aug. 13
Saxonia ..... July 2, Aug. 6, Sept. 17

The Los Angeles Times

WEDNESDAY MORNING, JUNE 1, 1921.

ANGELS DROP LOOSE GAME.

Vernon Finally Wins Out in a Seesaw Contest.

Victory Sends Bengals Ahead of Falling Cherubs.

Ellis and Morse Officiate as Impromptu Umpires.

BY HARRY A. WILLIAMS.

In a game conducted entirely by native umpires, the two local teams engaged in civic strife for two hours, ten innings and nine minutes.

This made it truly an "Old Home Week"—not a home for old people, or weakly people, nor a week for homely people, but plain, simple affair for the home folks with everybody breaking up the furniture.

FRENCH THERE.

The two home teams after many weeks of absence were reunited like a couple of rattlesnakes, and continued the equal struggle until Ray French engaged in a bit of direct artillery fire. Ray planted a triple behind a walk off Lefty Thomas in the tenth, which enabled Vernon to top, 4 to 3, without interfering with the losing streak of the Angels.

J. Carlisle Smith carried home the winning run, his third tally of the afternoon. His dogs were racing to go all day. But for his ability to get on, most of the Tiger swats would have been wasted on the brown, curly grass.

TENSE MOMENT.

There was a tense, vacant moment just before the game started. Both teams were ready to take the field. Red Killefer and Bill Essick had their batting orders prepared for presentation to the umpires. The announcer's megaphone was cocked, and he stood ready to pull the trigger. Something seemed to be lacking, yet nobody appeared to know what it was. A cog, possibly two cogs, were missing from the ceremonial machinery.

"What's wrong, why don't we start this game?" inquired Essick.

"Derned if I know," replied Killefer.

"It's the umpires, where in h—ll's

(Continued on Third Page.)

BAMBINO HITS FIFTEENTH.

[BY A. P. NIGHT WIRE.]

WASHINGTON, May 31.—With two men on bases, Babe Ruth hit a home run in the ninth inning of the game here between the New York and Washington Americans. Zachary was pitching. It was Ruth's fifteenth home run. Ruth is only two days ahead of his 1920 record.

A New major-league record was set by today's home run, which was the one hundred and eighteenth the Yankee slugger has made in the major leagues. The former record, 117, was held by C. C. Cravath, formerly of the Philadelphia Nationals and now manager of the Salt Lake Pacific Coast League team.

LINCOLN WINS PREP TILT.

Santa Paula is Eased Out of Struggle for State Baseball Championship.

Contrary to expectations, the Lincoln High nine had little difficulty in taking the lanky Santa Paula baseball team into camp yesterday afternoon on Jefferson High's diamond, and carried away the desirable end of a 6-to-4 score.

The game started out like a big league affair, both pitchers retiring the batters in one-two-three order. Then Nowak, a scarlet-uniformed athlete from Santa Paula, reached first on McCue's error, and stole around the sacks to third, when he scored on Churchill's single over the second baseman's head. The bugs in the bleachers promptly went wild, but Troutwein tightened up, fanned Brown, and the inning ended with Duncan's pop fly to the left gardon.

TROUTWEIN THERE.

The Railsplitters came back in their half of the fourth with a vengence. Troutwein, first man up, slapped a neat two-bagger into center field, and Fischer's single scored him. After stealing to third, Fischer romped in for another digit when Adams bruised the onion for one base. Pitcher Buckner of Santa Paula then pulled his long, lean self together, and the inning ended with Lincoln one run to the good.

Nothing exciting enough to bring a peep from the rooters happened until the eighth, when Augustine and Huston, both of Lincoln, found Buckner for a pair of singles, and with the thoughtful assistance of two errors by Archer of Santa Paula, added two more tallies to the Railsplitter's score.

The first half of the ninth brought a few thrills when Santa Paula solved Troutwein for a brace of hits. Churchill almost increased the Santa Paula total when he dashed home on Harding's bingle. However, he neglected to connect with the third sack in his hurried progress, and doubled back just in time to save a put-out. Santa Paula's rally simmered gently away with their hopes for the Southern California title when Troutwein fanned the next two batters.

Lincoln will meet San Diego in the finals for the prep title as a result of yesterday's victory. The place and time have not yet been decided upon, but it is understood that the fracas will be held this week. The score:

LINCOLN	AB	R	H	O	A
Tyson,3b	5	0	1	0	1
Austin,c.f	5	1	0	1	0
Huston,ss	4	1	1	2	2
Troutwein,p	4	1	2	0	3
Chabre,2b	4	0	0	1	3
Fischer,rf	4	1	1	2	0
Adams,c	4	0	1	7	0
Adams,e	4	0	1	1	0
Wiettler,e	4	0	1	0	0
Totals	38	4	7	12	10

SANTA PAULA	AB	R	H	O	A
Teague,ss	4	0	0	0	3
Nowak,lf	4	1	1	0	2
Archer,c	4	0	1	6	0
Bennett,cf	4	0	0	2	0
Buckner,p	4	0	1	2	0
C'hill,2b	4	0	1	1	4
Duncan,1b	4	0	1	9	1
H'ding,1b	4	0	1	8	0
Buckner,rf	3	0	1	0	0
Totals	37	1	4	24	10

SCORE BY INNINGS.

	1	2	3	4	5	6	7	8	9	R
Lincoln	0	0	0	2	0	0	2	2	0	6
Santa Paula	0	0	0	0	0	0	0	0	1	1

SUMMARY.

Errors—Huston, McCue, Archer, 2; Churchill, Duncan. Struck out—By Troutwein, 9; by Buckner, 11. Hit by pitcher—Fischer. Two-base hits—Troutwein, Huston. Umpire—Art Kruger.

LAFAYETTE

Speed in the LAFAYETTE does not bear its accustomed relation to danger. . . . .
The faster it goes, the closer it seems to hug the ground

Troy Motor Sales Company
1058 South Figueroa Street

You have always known there would be such a car

MADE FOR THE
B.V.D.
BEST RETAIL TRADE
(Trade Mark Reg. U.S. Pat. Off. and Foreign Countries)
This Is The B.V.D. Label

IT is Red Woven and is sewed on every "B.V.D." Undergarment. It guarantees to you proper fit, long wear and full value made possible by "B.V.D." experience and equipment in making underwear from material woven from selected cotton in our own mills.

Quality Ever Maintained

"B.V.D." Sewing Chest (Patent Pending U.S.A.) 25c at the mill. Sold by the mill

THE B.V.D. COMPANY NEW YORK

"B.V.D." Coat Cut Undershirts and Knee Length Drawers are the garments

TILDEN FINISHES WITH A RATTLE.

America Grabs Tennis Doubles Against Spaniards.

Mlle. Lenglen Comes Through With Another Win.

Mrs. Mallory Defeats French Star Rather Easily.

[BY CABLE AND ASSOCIATED PRESS.]

ST. CLOUD (France) May 31.—American entrants in the world's hard-court tennis championship tournament fared better today. All members of the team won their matches, although the result of the men's doubles is doubtful.

Nicholas Mizu of Rumania and William H. Laurents of France, present title-holder, along with William Tilden of Philadelphia, the world's grass-court champion, now seem to be the most likely contenders in the men's singles.

As time was called for the men's doubles, in which Tilden and Arnold Jones were to play against Manuel Alonzo and Count de Gomar of the Spanish team, Jones could not be found. Finally he was located in the clubhouse playing chess with a British player, so enthralled that he had forgotten his court engagement.

WIN THEIR MATCH.

William T. Tilden of Philadelphia and Arnold Jones of Providence, the American doubles pair, defeated the Spanish pair, Manuel Alonzo and Count de Gomar in a five-set match, 6-2, 4-6, 6-3, 6-3, 8-6.

Tilden and Jones came from behind and won when it looked as if the match had been all but lost. It was Tilden's overwhelming superiority that pulled the American pair through, although the experts pointed out that it was his style of play which also had threatened him and his partner with defeat.

SUZANNE AGAIN.

Suzanne Lenglen, French women's singles tennis champion, and Mme. Golding, runner-up in the French national championship, opened the fourth day of the world's hard-court championship tennis tournament here today with a victory in the women's doubles over two compatriots. The champion and Mme. Golding beat Mme. Billout and Mlle. Speranza in straight sets, 6-1, 6-0. As usual, Mlle. Lenglen outclassed the opposition.

In the singles Mlle. Lengler defeated Mlle. Deve, another French woman in straight sets, 6-0, 6-0. Mlle. Lenglen has not lost a game in the singles against three opponents during the tournament.

Mrs. Molla Bjurstedt Mallory, the American singles champion, defeated Mlle. Bourgeois of France, in straight sets, 7-5, 6-4.

MISS SHERK TURNS IN BEST GOLF SCORE.

Women golf players of the Midwick Country Club lined up yesterday for the annual club championships and good scores were turned in for the opening round. Miss Elizabeth Sherk led the field with a 95 gross. Mrs. Marjorie Williams and Mrs. Dorothy Hill tied for second honors with a 96, while Mrs. Guy Cochrane turned the trick in 99. Match play begins this afternoon.

In the special matches arranged for May 30, Earl Cowan and George McAlpin tied for the club cup in Class A. William Jenks had easy sailing in Class B.

POMONA IS ROUTED IN BASEBALL GAME.

Playing the last game of the local season, U.S.C. defeated Pomona's trick baseball team at Exposition Park yesterday afternoon 10 to 2. Pomona had just won the southern conference championship, but wasn't quite good enough to hold the nine from the Trojan campus. Errors were plentiful on both sides and the contest was nothing to write home about. The score:

	R.	H.	E.
Pomona	2	10	9
U.S.C.	10	8	4

Batteries—Taylor and Bassler; Hunerick and Schmits.

PITCHER STROUD NOT TO JOIN WHITE SOX.

[BY A. P. NIGHT WIRE.]

HANFORD, May 31. — Ralph Stroud, former Pacific Coast League baseball pitcher, announced late today that he planned to repudiate his signature to a two-year contract with the Chicago White Sox, which, he stated, he signed here last Sunday. There were no witnesses to the signing, Stroud said, and he believed this would relieve him of legal entanglements. Stroud played last year with the Salt Lake club and this season has been pitching in the San Joaquin Valley League, an unorganized association.

OXY FALLS BEFORE U. OF C. BALL NINE.

Playing a postponed conference baseball game, the University of California (southern branch) defeated Occidental College yesterday on the former's grounds, 5 to 2. Hitch pitched a good game for the Tigers, but his support was weak in spots and several slippery runs eased in across the plate. The score:

	R.	H.	E.
Occidental	2	7	5
Southern Branch	5	8	5

Batteries—Hitch and Judson; Banning and Armstead.

WINS WITH A CYLINDER NOT HITTING,

Tommy Milton Grabs Big Road Race With His Engine in Bad Shape.

[BY A. P. NIGHT WIRE.]

INDIANAPOLIS (Ind.) May 31.—Tommy Milton, winner of the ninth 500-mile automobile race at the Speedway yesterday in record-breaking time over a field of internationally known drivers representing four countries, brought his American-made car through to victory by a margin much less than his three-lap lead on Roscoe Sarles, second place finisher, indicated, it become known today. Milton drove the last few miles of his race with only seven cylinders hitting and was on the verge of going out several times.

Milton, holder of the world's speed record, had no trouble in the early part of the race.

Near the end of the race, however, he repeatedly kept signaling to his pit mechanics, but refused to stop. When he brought his car over the line first, it was found that one cylinder was fouled and that the winner had been driving on seven cylinders for several miles.

The race proved a great day for American cars. Eight of the nine finishers were American-made and seven of them were manufactured here.

Milton's time for the 500 miles was 5h., 34m. 44.68s.

STANDING OF CLUBS.

COAST LEAGUE.

	W.	L.	P.c.		W.	L.	P.c.
S. Francisco	27	19	.613	Los Angeles	27	26	.509
Sacramento	26	21	.553	Oakland	25	25	.500
Seattle	26	21	.553	Salt Lake	25	25	.500
Vernon	29	27	.518	Portland	19	35	.352

Yesterday's Results.

Vernon, 4; Los Angeles, 3.
Seattle, 4; Sacramento, 3.

Today's Games.

Vernon at Los Angeles.
Portland at Oakland.
San Francisco at Salt Lake.
Seattle at Sacramento.

NATIONAL LEAGUE.

	W.	L.	P.c.		W.	L.	P.c.
Pittsburg	28	11	.718	St. Louis	16	20	.444
New York	27	14	.659	Chicago	16	20	.444
Boston	19	19	.500	Philadelphia	14	25	.359
Brooklyn	21	22	.488	Cincinnati	15	27	.357

Yesterday's Results.

Chicago, 7; Pittsburg, 6.
Philadelphia, 10; New York, 8.
Cincinnati, 8; St. Louis, 5.
Brooklyn, 4; Boston, 2.

Today's Games.

St. Louis at Cincinnati.
Chicago at Pittsburg.
Brooklyn at Boston.
Philadelphia at New York.

AMERICAN LEAGUE.

	W.	L.	P.c.		W.	L.	P.c.
Cleveland	26	14	.650	Boston	19	22	.463
New York	24	15	.600	St. Louis	19	22	.463
Detroit	24	22	.522	Chicago	17	23	.425
Washington	21	21	.500	Philadelphia	14	26	.350

Yesterday's Results.

Cleveland, 7; Detroit, 4.
Washington, 12; New York, 5.
Boston, 7; Philadelphia, 3 (first game.)
Boston, 5; Philadelphia, 4 (second game.)
St. Louis, 8; Chicago, 7.

Today's Games.

Boston at Philadelphia.
New York at Washington.

AMERICAN ASSOCIATION.

	W.	L.	P.c.		W.	L.	P.c.
Indianapolis	20	15	.571	St. Paul	19	18	.500
Louisville	20	18	.526	Minneapolis	17	20	.459
Kansas City	19	18	.514	Milwaukee	17	20	.459
Toledo	21	20	.512	Columbus	15	22	.417

Yesterday's Results.

Toledo, 17; Columbus, 1.

Today's Games.

Kansas City at Louisville.
Minneapolis at Columbus.
St. Paul at Toledo.
Milwaukee at Indianapolis.

WESTERN LEAGUE.

At Des Moines—Des Moines, 2; Sioux City, 3.
At Tulsa—Tulsa, 1-0; Oklahoma City, 2-3.
At Omaha—Omaha, 4; St. Joseph, 5.
Wichita at Joplin, rain.

Believes in "Safety First" Always.

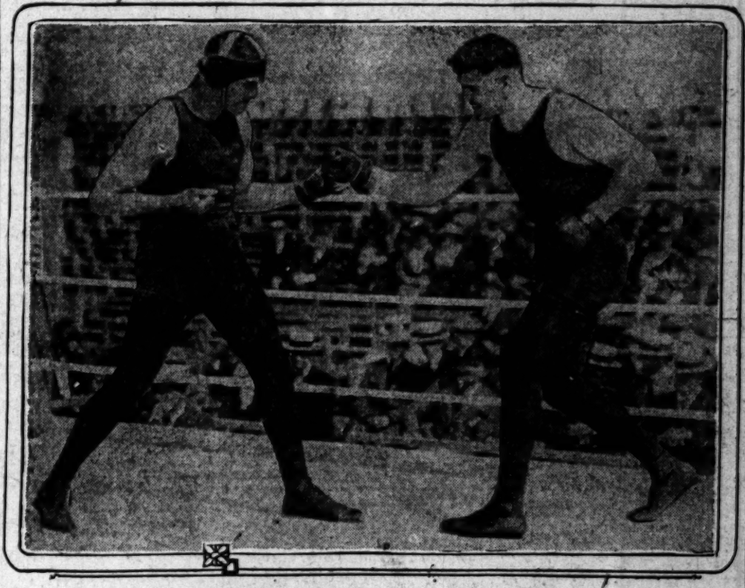

An Ounce of Prevention is Worth a Pound of Cure.

At least that is the motto of one Jack Renault, who clambers through the ropes for a few practice rounds with Jack Dempsey every now and then. When the big Montreal heavyweight steps into the champion's training arena at Atlantic City he is well prepared to stand Dempsey's wallops. Note the harness which the Canuck scrapper uses to protect the old bean. Now, personally, we would prefer one of those solid-steel diving suits that the gentlemen wear who wander around the bottom of the ocean. The two Jacks were snapped in a practice bout last Saturday.

JACK THINKS FRENCHY A TOUGH NUT.

Dempsey Discounts Camp Talk of His Having a Set-up With Foreigner.

BY HARRY NEWMAN.

[EXCLUSIVE DISPATCH.]

ATLANTIC CITY (N. J.) May 31. Quiet prevailed at the Jack Dempsey camp today and while the champion rested and other members of the squad taking advantage of the opportunity arrayed themselves in their best Sunday-go-to-meetings and gave the girls along the boardwalk a treat.

Jack Kearns left for New York, where it is expected he will confer with Tex Rickard and Monsieur Descamps, relating to the final acceptance of the referee. There is a tip out that someone is far from satisfied with the selection of Harry Ertle. There is also a rumor here that there is an awful muddle over the tickets for the big fight and that Kearns has gone back to New York with fire in his eyes to have it out with Rickard. One report is that the speculators have everything in sight and that a healthy scandal is brewing furiously.

JACK SMILES.

While the most of the visitors have told Dempsey that the fight is in and that he will have a cinch with the Frenchman, the champion is not paying any attention to them. Dempsey smiles his thanks on the well wishers but he is not going off half-cocked with any notion that the fight will be nothing short of a cake walk.

Jack Dempsey thinks that the Carpentier person is going to prove a very tough nut. He is not saying a word about the Frenchman or the probable outcome of the big row. The champion is paying strict attention to business and hopes to be in the best shape of his career when he squares off with Georges.

CALLS HALT.

The fact that Jack had to call a halt in his training exercises shows how speedily he was going to whip himself into necessary pink.

Jim McGuinness stepped in on the scene today fresh from a trip to the Carpentier camp. Jim reported to the gang here that the Frenchman is in great shape and that he is far from being a set-up.

Frank Knox, the X-ray expert, made one little bet today of $100 to $1000 that Dempsey wins inside of thirty seconds.

Outside of a walk on the road with his pet hound Ginsberg, in the early morning, Dempsey lolled about his cottage all day, playing the phonograph and monkeying with the wireless apparatus which is set up in one end of his apartment.

SWIMMERS ESTABLISH SIX-MAN RELAY MARK.

[BY CABLE AND ASSOCIATED PRESS.]

HONOLULU (T. H.) May 31.—The Outrigger Canoe Club six-man team won the 600-yard relay race in the Hawaiian Amateur Athletic Union swimming meet here today. Time: 6m. 55 1-5s.

An effort will be made to establish this time as an international record. W. J. Harris and Duke Kahanamoku, who competed in the Olympic Games, were members of the Outrigger team.

AFTER THE GAMBOLIERS.

[BY A. P. NIGHT WIRE.]

CHICAGO, May 31.—Baseball pools or lotteries threaten entirely to corrupt the sport, the board of temperance, prohibition and public morals of the Methodist Episcopal Church announced today in an appeal for the stamping out of this form of gambling.

CARPENTIER IS POINTING FOR SPEED.

French Boxer Developing Wonderful Agility to Dazzle Dempsey July 2.

BY RAY PEARSON.

[EXCLUSIVE DISPATCH.]

NEW YORK, May 31.—Watching Georges Carpentier in the few workouts we have been permitted to see at Manhasset, forces the impression that this man from France is working for speed to dazzle Jack Dempsey, when they clash at Jersey City on July 2.

Georges and his foxy manager, Francois Descamps, have established closely drawn lines to keep all intimation of their plans for battle from the public, but with the European champion weighing 172 pounds, just one pound more than the poundage he hopes to carry into the ring, their methods of placing the finishing touches on Georges's condition make it evident that speed is the thing that is being perfected.

CAMP TALK.

One might believe after listening to some of the conversation around the camp, but this does not come from either Carpentier or Descamps, that the Frenchman has just as good a chance of winning the world's championship by a knockout as has Jack Dempsey. But that is merely conversation that may be tossed to the winds, for the way Carpentier speeds in his workouts, poking punches at his sparring partners at long range, leads one to believe that when he starts the big fuss with Dempsey, Georges will throw in the clutch for high speed that will enable him to travel so fast that Dempsey won't be able to catch him.

IS BIG ENOUGH.

Then there is another thing that is producing much argument around New York at the present time. Only a short time ago everybody was saying Carpentier was too small to compete successfully against Dempsey. But sentiment in the last few days has veered remarkably and now it seems to be generally believed that the European champion, who really is in wonderful condition right now, has the speed to offset the advantage possessed by Dempsey in weight and punching power. That's the particular twist of public opinion. It's like the wind, it blows one way and then the other.

Carpentier got back to work today after a two days' vacation and made it a strenuous day, but the eyes of the critics were not permitted to focus on Georges because it was another of the "closed days" at Manhasset. We have it from Gus Wilson that Georges did a lot of work and that, at the conclusion he felt in fine fettle.

BOWLING TONIGHT.

H. J. ("Dad") Meek, captain of the Gene Murphy bowling team, announces that the South Paws are slated to journey to Inglewood tonight, where an across-the-house match is to be played with the Inglewood team.

As a means to get in timely practice for the fall tournaments, the Gene Murphies will play many exhibition and practice matches during the rest of the summer.

HOLDS FIRST SWIM.

The Venice Swimming Association, the new aquatic club organized at the Canal City last week, held its first workout last night under the keen eye of Coach Frank F. Rivas. Rivas showed the swimmers how to get more speed out of starts and on the turns.

The Venice team is composed of a number of the best swimmers in the State.

BATTLING ORTEGA TAKES ICE ROUTE.

[BY A. P. NIGHT WIRE.]

NEW ORLEANS (La.) May 31.—"Happy" Littleton of New Orleans knocked out Battling Ortega of California in the fourth round of a scheduled fifteen-round bout here tonight. It took several minutes to revive Ortega. Littleton weighed 160½ pounds, Ortega 158½.

BOB FITZSIMMONS, JR., WINS ANOTHER FIGHT.

[BY A. P. NIGHT WIRE.]

NEWARK (N. J.) Young Bob Fitzsimmons, son of the former world's heavyweight champion, defeated Ermino Spalla, Italian heavyweight champion, in a twelve-round bout tonight. Fitzsimmons weighed 174½ pounds, and Spalla 185.

This is an imposing array of talent, but remember Hoylake.

Results:

Mrs. R. F. Barlow of Philadelphia beat Miss Phyllis Leubert of Cleveland, 3 up and 2 to play.

Miss S. A. Pierson of Pittsburg beat Miss S. C. Bentley, Hoylake by 1 up and 2 to play.

Mrs. Thurston Wright of Ashingford, Pa., was beaten by Miss Doris E. Chambers, Wirral, 2 up and 2 to play.

Miss Edith Cummings of the Onwentsia Club of Chicago beat Miss F. W. Brown, Royal Wimbledon, 4 up and 3 to play.

Mrs. C. F. Palmer of Southshore, Long

(Continued on Second Page.)

MARION HOLLINS LOSES BY HAIR.

Miss Leitch, Fair British Champion, Given Scare.

Hard Luck at Last Hole Puts Yank Entry Out.

Professional Golfers Arrive for Open Tourney.

BY TED RAY.

[BY CABLE—EXCLUSIVE DISPATCH.]

TURNBERRY (Scotland) May 31.—Miss Cecil Leitch, British champion woman golfer, had a tough fight today defending her title against Miss Marion Hollins of Westbrook, L. I., at Turnberry, in the second round of the annual British championship tournament. Miss Leitch won by 1 up. If Miss Hollins hadn't cracked at a critical moment, the result would undoubtedly have been different.

UNCANNY SHOTS.

The American woman holed putts with uncanny precision and accuracy. She and her opponent had a rare scrap going out, being all square at the turn. Then Miss Hollins got ahead for the first time. After a swift tussle all the way home, she went wild at the seventeenth with a lead of 1 up. Miss Hollins was in a nice position, but literally threw the seventeenth hole at the Britisher, taking approximately 8 to get down.

At the home hole Miss Leitch hit a gorgeous shot down the middle, while Miss Hollins was in the rough. The British woman then hit a fine second and third, which went close to the pin, and the match was over.

There are still four American women in the running for the championship, but they will run up against fine players tomorrow and it may be a sad story that will be told at the end of tomorrow's play.

THIRTEEN!

I really ought not to say much about the American professionals who arrived on the Aquitania in England today for they in a little while may be my opponents. There were thirteen of them—mark the number, ye superstitious ones!

They have come for several plums, the biggest being the British open championship. Well, I hold their title and I heartily welcome them here. But we hope to meet them first in the Anglo-American international meet at Gleneagles, Scotland, next week.

Among the arrivals were Jimmy Barnes, Jock Hutchinson, George Dreyfus, Emmet French, Charles Hackney, Charles Hoffner, George MacLean, Fred McLeon, Tom Kerrigan, William Melhorn and our old friend, Wilfred Reid, one-time professional of the London Club.

This is an imposing array of talent, but remember Hoylake.

Results:

Mrs. R. F. Barlow of Philadelphia beat Miss Phyllis Leubert of Cleveland, 3 up and 2 to play.

Miss S. A. Pierson of Pittsburg beat Miss S. C. Bentley, Hoylake by 1 up and 2 to play.

Mrs. Thurston Wright of Ashingford, Pa., was beaten by Miss Doris E. Chambers, Wirral, 2 up and 2 to play.

Miss Edith Cummings of the Onwentsia Club of Chicago beat Miss F. W. Brown, Royal Wimbledon, 4 up and 3 to play.

Mrs. C. F. Palmer of Southshore, Long

(Continued on Second Page.)

EDDIE O'DOWD HAS EDGE ON MANSELL.

[BY A. P. NIGHT WIRE.]

COLUMBUS (O.) May 31.—Eddie O'Dowd, local flyweight, received the judges' decision over Harry Mansell of England, after a twelve-round bout tonight.

CHANDLER

—"My experience with my own Chandler has confirmed the verdict of mechanical experts, that its intrinsic value is unequaled in its price class. The Chandler is a safe and conservative investment."

FRANK ANDERSON
Purchasing Agent
Llewellyn Iron Works

W. P. HERBERT CO.
Flower at Eleventh Phone 60412
Hollywood Branch: 6145 Hollywood Blvd. Phone Holly 4441.
Service Every Hour at Eleventh and Flower

Kelly is Gently Eased Out of Second Place in Home Run League.

SOLONS SLASH YANK HEAVER.

New York Loses Contest Despite Ruth's Work.

Cleveland Bunches Hits in Twelfth and Wins.

White Sox Pitcher Blows Up in the Ninth Inning.

[BY A. P. NIGHT WIRE.]

WASHINGTON, May 31.—"Babe" Ruth made his fifteenth home run today, sending the ball over the right field wall with two on base in the ninth inning, but New York lost to Washington 12 to 5. The locals made eight consecutive hits off Hoyt in the second inning. Zachary got a double and three singles in four times at bat. The score:

NEW YORK.	AB	R	H	O	A
Witt,cf	5	0	1	0	0
Pipp,1b	5	1	2	9	0
Ruth,rf	3	2	1	2	0
Pratt,ss	4	0	2	3	0
Johnston,lf	4	0	0	2	0
Pennock,lf	1	0	1	1	0
Schang,c	4	0	1	5	1
Mails,p	1	0	0	0	0
Hoyt,p	2	0	0	0	2
Shawkey,p	0	0	0	0	0
Hoffman,x	1	0	0	0	0
Totals	37	5	13	24	12

WASHINGTON.	AB	R	H	O	A
Judge,1b	5	1	3	9	1
Harris,2b	5	1	1	2	4
Rice,cf	5	1	1	4	0
Brower,rf	4	0	1	1	0
Miller,lf	3	1	1	0	0
Shanks,3b	5	0	2	0	3
Gharrity,c	5	0	0	7	0
O'Neill,ss	5	0	1	3	5
Zachary,p	4	1	4	1	2
Totals	41	12	17	27	15

x—Batted for Sheehan in ninth.

SCORE BY INNINGS.

New York	1	2	3	4	5	6	7	8	9	
Washington	0	0	0	7	1	3	0	1	0	0—12

SUMMARY.

Errors—McNally, Ward, O'Rourke. Two-base hits—Gharrity, De Vormer, 2; Zachary. Three-base hits—Rice, Judge. Stanage. Home runs—Ruth. Stolen bases—Brower, Judge. Sacrifice hit—McNally. Double plays—Harris to Judge; O'Rourke to Harris to Judge; Fewster to Schang; Shanks to Harris to Judge. Bases on balls—Off Zachary, 4; off Sheehan, 2; Mails, 1; Shawkey, 1. Struck out—By Rice, 1; by Zachary, 3; by Sheehan, 1; by Mails, 1. Winning pitcher—Zachary. Losing pitcher—Hoyt.

INDIANS IN TWELFTH.

[BY A. P. NIGHT WIRE.]

DETROIT, May 31.—Cleveland bunched three hits in the twelfth today and won from Detroit, 7 to 4. Jamieson's shoestring catch of Bush's fly in the sixth, after two were out and the bases full, saved the game for Cleveland. Score:

CLEVELAND.	AB	R	H	O	A
Sm'ons,cf	5	0	1	4	0
Fonton,1b	6	1	2	15	0
Burns,1b	0	1	0	1	0
Speaker,lf	4	1	1	2	0
Gardner,3b	6	0	2	1	2
Sewell,ss	4	1	2	2	4
Wamsg'ss,2b	6	0	1	2	4
Thomas,c	6	0	1	7	1
Mails,p	4	0	1	0	4
Totals	50	4	12	36	16

DETROIT.	AB	R	H	O	A
Young,1b	5	0	1	8	1
Bush,ss	5	0	1	1	4
Cobb,cf	5	0	0	3	0
Heilman,rf	5	1	1	2	0
Veach,lf	4	1	1	2	0
Hoe,1b	4	1	2	10	1
Jones,2b	4	0	0	2	3
Ainsmith,c	4	0	0	5	0
Dauss,p	5	0	0	0	3
Totals	42	4	6	36	12

SCORE BY INNINGS.

Cleveland	0	0	0	1	0	0	0	0	0	0—7
Detroit	0	1	0	1	0	2	0	0	0	0—4

SUMMARY.

Two-base hits—Johnston, Stephenson. Three-base hit—Gharrity. Home runs—Rice. Sacrifice hits—Veach, Graney, Smith, Sewell, Dauss, Gardner. Stolen bases—Sewell, Johnston. Bases on balls—Off Dauss, 6; off Mails, 5. Struck out—By Mails, 7; by Dauss, 1.

BLOWS IN NINTH.

[BY A. P. NIGHT WIRE.]

CHICAGO, May 31.—Davenport, after relieving Mulrennan on the mound, put Chicago out in front with his timely double, but he blew up in the ninth inning and the visitors staged a rally which enabled them to win. Score:

ST. LOUIS	AB	R	H	O	A
Tobin,rf	4	2	1	1	0
Gerber,ss	5	0	0	5	5
Sisler,1b	4	1	2	6	0
Williams,lf	4	0	1	3	0
Severeid,c	4	0	1	1	1
Palmero,p	1	0	0	0	0
Stocker,p	0	0	0	0	1
Smith,3b	3	1	2	1	3
Jobson,cf	3	2	2	2	0
M'K'n,2b	3	0	0	1	2
Wrtsel,x	1	0	1	0	0
Lee,2b	1	0	0	0	0
F.Collins,c	3	1	1	7	1
Kolb,p	3	0	1	0	3
Leach,2b	1	0	0	1	0
Gleason,2b	0	0	0	0	0
Totals	35	6	14	27	17

CHICAGO.	AB	R	H	O	A
Johnson,ss	4	0	1	1	4
M'lligan,3b	4	0	1	0	1
E.Collins,2b	4	0	2	1	4
Hooper,rf	5	0	1	4	0
Falk,lf	3	1	1	2	0
Strunk,cf	3	1	1	3	0
Mostil,cf	1	0	0	0	0
Sheely,1b	3	0	1	8	0
Tavan,c	4	1	1	3	1
Mul'nan,p	2	0	0	0	2
Dav'port,p	2	0	1	0	1
Hodge,p	0	0	0	0	0
Totals	37	2	10	27	12

x—Batted for McManus in second.

SCORE BY INNINGS.

St. Louis	1	2	3	4	5	6	7	8	9	
Chicago	2	0	0	0	1	2	0	0	0	0—5

SUMMARY.

Errors—Sisler, Johnson, F. Collins, Tavan. Two-base hits—Johnson, Davenport. Three-base hit—Williams. Stolen base—Hooper. Struck out—By Mails, 1; by Kolb, 6; by Stocker, 1; by Palmero, 1; by Hodge, 1; by Davenport, 1. Sacrifice hits—Johnson, Sisler, Johnson. Double plays—Johnson to E. Collins to Sheely; Kolb to Gerber to Sisler; Leach to Gerber to Sisler. Bases on balls—Off Mulrennan, 3; off Kolb, 1; off Davenport, 4; off Palmero, 1; off Stocker, 1; off Hodge, 1. Hits—Off Mulrennan, 4 in 2 innings; off Kolb, 6; off Palmero, 1; off Stocker, 1; off Davenport, 4; off Hodge, 1; by Kolb, 1; by Palmero, 1. Struck out—By Mulrennan, 1; by Davenport, 1; by Stocker, 1. Winning pitcher—Palmero. Losing pitcher—Davenport.

TWO FOR BOSTON.

[BY A. P. NIGHT WIRE.]

PHILADELPHIA, May 31. — Boston won both games of today's doubleheader. Former Philadelphia pitchers won both games, Myers pitching strongly in the pinches. Pennock struck out ten local players in the second game. Scores:

First game:

BOSTON.	AB	R	H	O	A
Leibold,cf	3	2	1	2	0
Foster,3b	4	1	2	1	2
Mensky,lf	3	0	2	1	0
Pratt,2b	4	0	1	1	6
Collins,rf	5	0	2	2	0
Mclnis,1b	4	0	0	14	1
Scott,ss	4	0	0	1	6
Walters,c	4	0	0	4	1
Myers,p	4	0	1	1	2
Totals	34	3	9	27	17

PHILADELPHIA.	AB	R	H	O	A
Witt,rf	4	1	1	0	0
O'Leary,ss	4	0	0	2	3
Strunk,lf	3	0	1	1	0
Welch,cf	4	0	1	3	0
Perkins,c	4	0	0	6	0
Dugan,3b	4	0	1	1	3
Dykes,2b	3	0	0	2	3
Harris,p	3	0	0	0	3
J.Walker,x	1	0	0	0	0
Totals	33	1	3	27	12

x—Batted for Harris in ninth.

SCORE BY INNINGS.

Boston	1	2	3	4	5	6	7	8	9	
Philadelphia	0	0	0	0	0	0	0	1	0	0—1

SUMMARY.

Errors—Scott, Witt, Galloway, Dugan. Two-base hits—Foster, Perkins, Galloway. Home run—Witt. Stolen base—Dykes. Sacrifice hits—Mensky, 2; Foster, Dugan. Double plays—Scott to Pratt to McInnis; Myers to McInnis; Brazill to Galloway to Brazill. Bases on balls—Off Myers, 4; off Harris, 4. Struck out—By Myers, 4; by Harris, 2.

Second game:

BOSTON.	AB	R	H	O	A
Leibold,cf	4	0	1	0	0
Foster,3b	4	0	0	1	2
Mensky,lf	3	0	0	2	0
Pratt,2b	3	0	0	2	3
Collins,rf	3	0	1	1	0
Mclnis,1b	3	0	1	10	0
Scott,ss	3	0	0	2	3
Ruel,c	3	0	2	10	0
Pennock,p	3	0	0	0	3
Totals	31	0	5	27	11

PHILADELPHIA.	AB	R	H	O	A
Witt,rf	4	0	1	3	0
O'Leary,ss	4	0	0	0	3
Strunk,lf	3	0	0	2	0
Welch,cf	3	0	0	2	0
Perkins,c	4	0	0	4	1
Dugan,3b	4	0	1	1	4
Dykes,2b	4	0	1	3	3
Hasty,p	3	0	0	0	2
Naylor,p	0	0	0	0	0
J.Walker,x	1	0	0	1	0
Totals	34	0	3	16	13

x—Batted for Naylor in ninth.

SCORE BY INNINGS.

Boston	1	2	3	4	5	6	7	8	9	
Philadelphia	0	0	0	0	0	0	0	0	0	0—0

SUMMARY.

Errors—Foster, Witt, Galloway, Dugan, Dykes, Hasty. Two-base hits—Scott, Foster, Pratt. Stolen base—Mclnnis. Sacrifice hits—Ruel, Pennock. Double plays—Foster to Pratt to Mclnnis; Scott to Mclnnis. Bases on balls—Off Pennock, 3; off Miller, 1; off Hasty, 1. Struck out—By Pennock, 10; by Hasty, 4. Losing pitcher—Hasty.

SENATORS COLLAPSE BEFORE THE PURPS.

[BY A. P. NIGHT WIRE.]

SACRAMENTO, May 31.—Before the smallest Coast League crewd of the season, Seattle won the opener here today, defeating Sacramento 4 to 2. Failure of Sacramento to win was due to the effective pitching of Jacobs in the pinches. Manager Kenworthy of Seattle was ordered from the game by Umpire Phyle for disputing the umpire's judgment. The score:

SEATTLE.	AB	R	H	O	A
Lane,rf	3	0	0	2	1
Vitt,2b	4	0	1	1	0
M'Tee,1b	4	0	1	9	0
Purtell,ss	4	0	1	1	3
Kn'ttr,3b	2	0	0	0	3
Cun'ham,lf	3	0	0	1	0
Stumpf,cf	4	0	0	2	0
Tobin,c	4	1	2	4	1
Jacobs,p	4	1	1	0	2
Bates,1b	2	0	0	7	0
Totals	35	4	6	27	11

SACRAMENTO.	AB	R	H	O	A
M'G'an,2b	4	0	0	1	2
Koob,rf	4	0	0	2	0
Fink,3b	4	0	0	1	2
M'Ivris,1b	3	0	0	9	0
Compton,cf	3	0	2	3	0
Ryan,rf	4	0	1	1	0
Orr,ss	4	0	1	1	4
Cook,c	1	0	0	3	0
Niehaus,p	4	0	0	0	2
Penner,x	1	0	0	0	0
Schang,xx	0	0	0	0	0
Sh'han,ss	0	0	0	1	1
Elliott,c	1	0	0	0	0
Totals	35	2	3	27	13

x—Batted for Cook in sixth.
xx—Ran for Mollwitz in eighth.

SCORE BY INNINGS.

Seattle	1	2	3	4	5	6	7	8	9	
Sacramento	0	0	0	0	0	0	0	0	1	0—1
	0	1	0	0	0	1	0	0	0	0—2

SUMMARY.

Errors—Stumpf, Cook. Stolen bases—Wisterzil, Murphy, Lane. Three-base hits—Jacobs, Orr. Two-base hits—Koob, Compton, Lane, Orr, Wisterzil, Tobin. Sacrifice hits—Compton, Tobin. Bases on balls—Off Niehaus, 2; off Jacobs, 1. Struck out—By Niehaus, 3; by Jacobs, 5. Runs responsible for—Niehaus, 4; Jacobs, 2.

Girl 14, Admits Killing Man.

[BY A. P. NIGHT WIRE.]

TEXARKANA (Tex.) May 31.—Claude R. Dunigan, 30 years old, a salesman, last night was shot and killed by a 14-year-old girl, who, according to police, said she fired at Dunigan when he appeared at her bedroom window.

JAP PRINCE IN PARIS.

[BY CABLE AND ASSOCIATED PRESS.]

PARIS, May 31.—Crown Prince Hirohito arrived today from Havre on a special train. The reception room in the railway station was hung with gorgeous fabrics of red and gold.

MLLE. LENGLEN TO PLAY IN AMERICA.

[BY CABLE AND ASSOCIATED PRESS.]

PARIS, May 31. — The French Tennis Federation has decided to send a team to the United States to play Japan there in the second round of the coming Davis cup matches. The team will sail from Havre July 28. It will be accompanied by Mlle. Suzanne Lenglen, French woman champion, not as a member of the Davis cup team, but as an added attraction on the tour.

MEUSEL PASTES OLD PILL HARD.

Phillie Outfielder Goes Ahead of Kelly in Homers.

Cubs Suddenly Wake Up and Maul Pittsburg.

Brooklyn Wakes Up and Takes Braves Into Camp.

[BY A. P. NIGHT WIRE.]

NEW YORK, May 31.—Home runs by Williams, Bruggy and Meusel, aided Philadelphia in defeating the Giants today, 10 to 5. Meusel's home run was his ninth of the season, and enabled him to take the home-run lead of the National League from Kelly of New York. Score:

PHILADELPHIA.	AB	R	H	O	A
Rilings,2b	5	1	2	2	3
J.Miller,lf	5	2	3	3	0
Meusel,rf	4	2	2	2	0
Wilson,3b	5	1	1	3	0
R.Miller,ss	5	1	2	2	4
Williams,cf	5	1	2	3	0
Lee,cf	0	0	0	0	0
Bruggy,c	4	0	1	6	0
Maudeau,p	3	0	0	0	1
Hubbell,p	1	1	1	0	1
Totals	40	10	15	27	9

NEW YORK.	AB	R	H	O	A
Burns,lf	4	1	2	2	0
Bancroft,ss	5	1	2	2	3
Frisch,2b	4	0	1	2	3
Young,rf	4	0	1	1	0
Kelly,1b	5	1	1	10	1
Whitted,cf	4	0	1	3	0
Rapp,3b	3	0	0	1	2
Smith,c	3	0	0	4	0
Barnes,p	2	0	0	1	0
Sallee,p	0	0	0	0	0
Parrill,p	0	0	0	0	0
Bowen,x	1	0	0	0	0
Snyder,xx	1	0	0	0	0
Totals	34	3	9	27	9

x—Batted for Barnes in sixth.
xx—Batted for Sallee in eighth.

SCORE BY INNINGS.

Philadelphia	1	2	3	4	5	6	7	8	9	
New York	0	1	0	0	0	0	0	0	2	10
	0	0	0	0	2	0	0	1	0	2—5

SUMMARY.

Errors—Wrightstone, R. Miller, Bruggy, Young, Parrill. Two-base hits—Burns, Kelly, Walker, 2; Miller. Three-base hits—Lee, J. Miller. Home runs—Williams, Bruggy, Meusel. Stolen bases—Young, Rapp. Sacrifice hits—Barnes, Rawlings. Frisch. Double plays—Frisch to Bancroft to Kelly; Rawlings to J. Miller. Bases on balls—Off Barnes, 1; off Sallee, 1; off Maudeau, 2; off Hubbell, 1; off Parrill, 1. Hits—Off Barnes, 7 in 5 innings; off Parrill, 2 in 3; off Maudeau, 7 in 4; off Hubbell, 1 in 1; off Sallee, 1 in 1. Struck out—By Barnes, 1; by Sallee, 1; by Maudeau, 4; by Hubbell, 1. Winning pitcher—Maudeau. Losing pitcher—Barnes.

CUBS SMACK PIRATES.

[BY A. P. NIGHT WIRE.]

PITTSBURG, May 31.—Chicago defeated Pittsburg, 7 to 6, in twelve innings today. Cooper held the visitors to nine hits in nine innings, and gave way to Mokan, a pinch hitter, in the ninth, when Pittsburg tied the score. With Carlson pitching in the tenth, the Cubs scored three runs on four hits, then Pittsburg tied it again. Manager Evers was put off the field by Umpire Brennan in the second inning, for disputing decisions on balls and strikes. Score:

CHICAGO.	AB	R	H	O	A
Barber,rf	4	1	2	1	0
Warner,2b	6	1	2	1	3
Terry,3b	4	1	1	1	4
Grimm,1b	5	1	2	14	0
Maisel,cf	6	1	1	2	0
Mulligan,lf	6	0	2	2	0
Kelleher,ss	3	0	2	2	4
Byrne,c	3	0	0	4	0
Vaughn,p	4	0	2	0	1
O'Farrell,x	1	0	0	0	0
Freeman,p	0	0	0	1	0
Totals	45	7	15	30	17

PITTSBURG.	AB	R	H	O	A
Sisler,lf	5	0	1	2	0
Carey,cf	5	0	1	1	0
M'Millan,ss	5	0	2	3	4
Cutshaw,2b	5	0	2	0	3
Whitted,rf	3	1	1	2	0
Carlson,rf	1	0	0	0	0
Grimm,1b	3	0	0	8	0
Carlson,p	1	0	0	0	0
Schmidt,c	5	0	0	9	0
Cooper,p	4	0	0	0	3
Mokan,x	2	1	1	1	0
Totals	45	6	14	36	10

x—Batted for Vaughn in eleventh.
x—Batted for Grimm in ninth.
xx—Batted for Carlson in tenth.

SCORE BY INNINGS.

Chicago	1	0	0	0	0	1	0	0	1	0	1—4
Pittsburg	0	0	0	0	0	0	0	1	2	0	3—6

SUMMARY.

Errors—Sullivan, Maranville, Mokan. Two-base hits—Cutshaw, Whitted, Grimm, Tierney. Three-base hit—Mokan. Stolen bases—Sullivan, Cutshaw. Sacrifice hits—Terry, Sullivan, Kelleher, 2; Cutshaw, Schmidt. Whitted 2. Double plays—Cutshaw to Maranville to Grimm; Carey to Schmidt to Tierney; Schmidt to Tierney. Bases on balls—Off Vaughn, 5; off Freeman, 1; off Cooper, 4; off Hamilton, 1. Innings pitched—By Vaughn, 10; by Freeman, 2; by Cooper, 9; by Carlson, 1; by Hamilton, 2. Struck out—By Vaughn, 1; by Freeman, 1; by Cooper, 2; by Carlson, 1; by Hamilton, 1. Winning pitcher—Freeman. Losing pitcher—Hamilton.

DODGERS AT LAST.

[BY A. P. NIGHT WIRE.]

BOSTON, May 31.—Brooklyn broke Fillingim's winning streak today, defeating Boston. Fillingim was given poor support and Grimes pitched effectively. Score:

BROOKLYN.	AB	R	H	O	A
Olson,ss	3	0	1	2	3
J'ston,2b	4	1	2	3	1
Hood,cf	3	0	0	0	0
Wheat,lf	3	0	1	3	0
K'tchy,1b	3	0	0	8	0
Myers,2b	0	0	0	1	1
Neis,rf	2	1	1	2	0
Miller,c	3	0	1	5	0
Grimes,p	4	0	2	0	6
Totals	30	2	8	24	11

BOSTON.	AB	R	H	O	A
Powell,cf	3	0	1	3	0
Barbare,ss	4	0	2	2	7
Fworth,rf	4	0	1	1	0
Cruise,lf	3	0	1	1	0
Rond,2b	4	0	1	2	3
Holke,1b	4	0	1	12	0
Ford,2b	3	1	2	2	1
Gowdy,c	3	0	1	7	0
F'lingim,p	3	0	0	0	0
Scott,p	0	0	0	0	0
Fenbury,x	0	0	0	0	0
Gibson,ss	1	0	0	0	0
Totals	32	2	10	27	11

x—Batted for Gowdy in ninth.
xx—Batted for Scott in ninth.

SCORE BY INNINGS.

Brooklyn	1	2	3	4	5	6	7	8	9	
Boston	0	0	0	0	0	0	0	1	1	0—2
	0	0	0	0	0	0	0	0	0	0

SUMMARY.

Errors—Powell, Barbare, Southworth, Ford. Two-base hit—Johnston. Three-base hits—Wheat, Ford, Rockel. Home run—Johnston. Stolen base—Miller, Southworth. Sacrifice hits—Neis, Ford, Cruise. Double plays—Grimes to Olson to Konetchy; Ford to Barbare to Holke; Barbare to Ford to Holke. Bases on balls—Off Grimes, 3; off Fillingim, 5. Hits—Off Grimes, 8 in 9 innings; off Fillingim, 10 in 11; off Scott, 2 in 1. Struck out—By Grimes, 4; by Fillingim, 2; by Scott, 2. Losing pitcher—Fillingim.

DUNCAN TO RESCUE.

[BY A. P. NIGHT WIRE.]

CINCINNATI, May 31.—Duncan's triple, followed by Kopf's single in the tenth, today enabled Cincinnati to win from St. Louis, 6 to 5. Luque did not allow a hit for six innings, but was pounded hard in the next two. Score:

ST. LOUIS.	AB	R	H	O	A
Smith,cf	5	1	1	0	0
Fr'ner,1b	5	1	2	15	1
Stock,3b	5	1	2	1	0
H'rnsby,2b	3	0	0	3	6
Schultz,rf	4	0	0	2	0
McHenry,lf	4	1	2	1	0
Lavan,ss	4	0	1	3	7
Clemons,c	4	0	0	4	1
Walker,p	4	0	0	0	1
Totals	38	5	8	29	17

CINCINNATI.	AB	R	H	O	A
Bohne,2b	3	0	0	3	2
Daubert,1b	3	0	0	12	0
Roush,cf	4	2	1	4	0
Duncan,lf	4	2	2	1	0
Kopf,ss	4	1	1	0	4
Fournier,2b	4	0	1	0	4
Tee,rf	4	0	1	2	0
Wingo,c	4	0	1	6	0
Luque,p	4	0	1	1	2
Totals	37	6	12	30	11

Winning run scored with two out.

SCORE BY INNINGS.

St. Louis	0	0	0	0	0	0	2	3	0	0—5
Cincinnati	0	0	0	0	0	1	0	4	0	1—6

SUMMARY.

Errors—Lavan, Clemons, Bohne, Fournier. Two-base hits—Tee, Stock, 2; Fournier, Roush. Three-base hits—Fournier, Fournier, Duncan. Stolen bases—Bohne, Roush, 2; McHenry. Sacrifice hit—Hornsby. Double plays—Lavan to Fournier to Clemons; Lavan to Hornsby to Fournier; Hornsby to Lavan. Bases on balls—Off Walker, 4. Struck out—By Luque, 2; by Walker, 2.

LANKERSHIM BANK APPROVED.

[EXCLUSIVE DISPATCH.]

WASHINGTON, May 31.—The Comptroller of the Currency today approved an application to organize the First National Bank of Lankershim, Cal., with capital of $25,000.

WALLIS LIKES HIS CREW.

[BY A. P. NIGHT WIRE.]

PRINCETON (N. J.) May 31.—B. F. Wallis, coach of the California crew, which will meet Princeton on Lake Carnegie next Saturday and then compete in the Poughkeepsie regatta, has arrived in Princeton to take charge of the men and give them his personal supervision from now on.

Mr. Wallis, graduate of Yale, 1910, and a member of the allied crew for three years, appeared to be well pleased with the work of the crew. The men seem to have retained their form, said the coach, after seeing them go a short distance yesterday and are in good spirits.

"We realize that in Princeton they will meet one of the best short-distance crews in the country," he said. "Our crew is used to fighting hard and is determined to win without being overconfident for we know the race will be exceedingly hard."

VERNON GUN CLUB TO GO ON A TRIP.

P. O. Long and his Upland Gun Club team are in for a tough grind next Sunday, when A. W. Bruner takes his Vernon Gun Club team to Upland. A team race is to be held along with other trapshooting events.

The Vernon club held its first registered club shoot last Sunday, which proved a great success. A second registered tournament will be held on the last Sunday of June.

TOMMY MILTON IS IN REAL DANGER.

Tommy Milton's glory will be short lived, according to Tony Moreno, the screen star, who will compete against Ted Sloan, world's greatest jockey, in a dual auto race at the Actors' Fund festival at the Beverly Speedway next Saturday.

The noted film actor declares that not only will he beat Sloan's miniature car with his watch-chain affair, but will also establish a world's record for a car of that displacement.

MAUPONE MEETS SEYMOUR TONIGHT.

Pierro Maupone, one of the champion three-cushion billiard players of Mexico will give local cue artists a thrill tonight when he meets Cy Seymour in an exhibition game at the Los Angeles Athletic Club. Maupone is one of the greatest players in the game today. In addition to playing a match with the club professional he will give some sidelights on extra fancy shots that ought to send thrills down anyone's spine.

MARION HOLLINS LQSES BY HAIR.

(Continued from First Page.)

Island, beat Mrs. H. Jackson of Long Island, 5 up and 4 to play.

Kate Robertson of Beaconsfield, Can., was beaten by Mrs. Byrne of Troy, by 5 up.

Miss Ada Mackenzie of Toronto, Can., beat Miss N. Faull of Walton Heath, 5 up and 4 to play.

Among the British players Janet Jackson of Island Malahide beat Mrs. F. R. Cooper of Bowdon, 8 and 7, and Molly Griffiths of Sunningdale beat Miss K. F. Houghton of Aldeburgh, 3 and 2.

In the third round of the British women's golf championship tournament here tomorrow the four surviving American women will play as follows:

Mrs. R. H. Barlow, Philadelphia, vs. Miss Joyce Wethered, Worplesdon.

Miss Edith Cummings, Chicago, vs. Miss Joy Winn, Aldeburgh.

Mrs. Quentin Feltner, New York, vs. Miss Janet Jackson, Island Malahide.

Miss Ezra Fownes, Pittsburg, vs. Mrs. Cautley, Thanet.

FIVE INJURED IN AUTO COLLISION.

[EXCLUSIVE DISPATCH.]

SANTA ANA, May 31.—Rev. and Mrs. J. N. Boaze and son and Mr. and Mrs. Charles Heagley, all of Los Angeles, were painfully injured in an automobile accident here today when they collided with a truck from the Martin Garage in Orange on the road near the County Hospital.

They were taken to the County Hospital and were later removed to their homes. The driver of the truck was not injured.

CHINESE EGG LAW WILL BE TESTED.

Federal Judges in Tacoma Are to Decide If Measure is Constitutional One.

[BY A. P. NIGHT WIRE.]

TACOMA, May 31.—Three Federal judges, sitting en banc, today took under advisement the question of the constitutionality of the State egg law. The law provides that all foreign eggs shall be labeled and that eating places serving them shall carry signs.

The Attorney-General denied that the law in any sense levied a tax and said it was passed under the police powers of the Legislature to protect the public health. "The law was aimed at Chinese eggs," he said, "and the court knows they are a menace to the public health."

DESERTED, WIFE SAYS; ASKS FOR ALIMONY.

Mrs. Madeline Jones, who declares that her husband, De Witt C. Jones, deserted her after a married life of eight years, asks $200 a month alimony in a suit for separate maintenance, filed yesterday. She says that her husband is now a resident of New York. The couple have a son Eugene. The community property is valued at $60,000.

Billings & Spencer wrenches are a bit too expensive to be standard equipment in many cars. So the first thing the wise car buyer does, is to re-equip throughout with the tools that make good on the road.

The BILLINGS & SPENCER CO. HARTFORD, CONN.

Beautiful Pictures—

are appreciated by everyone. In order to furnish pictures in keeping with California's scenic attractions, The Times gives its readers a superb 8-page Rotogravure section, the only one on the P

Spencer wrenches are
pensive to be standard
in many cars. So the
e wise car buyer does,
ip throughout with the
ake good on the road.

S & SPENCER CO.
TFORD, CONN.

ctures—
veryone. In order to furnish pictures in
e's scenic attractions, The Times gives its
ge Rotogravure section, the only one on

h Delco Ignition
ed with Delco
y race.
gnition. The
ning the race

knowing that
eme perform-

l installation.
cturers using
the building

pany

TURNER

Quality
Bath Room Equipment
for
Permanent Service

Select from Display

122 East 9th St.

E. H. Turner Co.

Specialists in High Grade Plumbing Supplies

PEOPLE

read THE TIMES for want-ads for the same reason they consult the city directory for addresses—to get complete information along the line desired.

BOTH HEATS GO TO HUNEFELD.

Odd Bout at Doyle's Puts Boxing Fans Up in Air.

Al Grunan Knocked Out, but Given Another Chance.

Jimmy Duffy Makes a Sucker of Gene Cline.

BY ED O'MALLEY.

In keeping with the topsy-turvy state of the dear old globe's affairs was the Willie Hunefeld-Al Grunan bout at Jack Doyle's boxing arena last night.

So many different versions were handed out in regard to the outcome that we left the pavilion with our thinking apparatus in a nebulous state. The quickest and terest way to enlighten interested boxing fans is to declare that the match was a dead heat, with Grunan to all intent and purposes on the dead end.

TIRES BADLY.

Hunefeld came right back and won the second heat, but tired badly in the last sixteenth drive and was sprawling badly as he passed the wire.

The lads had boxed pretty well through the first round when Willie suddenly shot a terrific right to the jaw and down went Grunan in a heap. Instead of taking the count he lurched to his feet like a drunk, sloshed across the ring and took a high dive on his nose skidding badly half way across the ring.

With an awful effort, Al pulled himself to his wobbling legs and again heaved forward flat on his face. In the meantime Referee Lee had waved Hunefeld to his corner, Willie, therefore, winning by a technical knockout, although Lee made no attempt to count.

WAS SURE OUT.

It would have been cruel to allow the mill to proceed with Grunan rocking all over the ring a prey to any kind of a blow. When Al finally got his bearings he protested madly and claimed he could have gone on. Hunefeld went to his dressing room and the crowd howled its disapproval. Jack Doyle then rushed to the dressing rooms and in about five minutes had both the lads back in the ring to renew hostilities.

The second meeting of the men began just where the elapsed time of the first round showed on Timekeeper Billy Coe's watch. In the first round of the second meeting, Hunefeld knocked Grunan down twice. In the second frame, Al went down three times but more from wild swings and exhaustion. He rallied, however, and fought out the other two rounds tamely, with Hunefeld tiring palpably. For the second time of the evening, Hunefeld was declared the winner. The whole affair establishes a precedent in ring annals but it would take a correspondent school lawyer to iron out the mess into anything of an understandable nature.

Gene Cline got an awful boxing lesson from Jimmy Duffy and will probably remember it as long as he lives. It was Duffy all the way, but to Gene's sportsmanlike credit, let it be said, that when the gong sounded he made himself an impromptu referee and raised Duffy's right arm.

The results of the other bouts were as follows: Ernie Goozeman knocked Sailor Walter cold in the first round, with a mighty right to the jaw; Ad Rubidoux and Eddie Macey milled a draw; Teddie Frenchie and Joe Lynch boxed even up; Jack Darcy beat Sailor Connors and Ad Ramey lost to Eddie O'Keefe.

AMERICAN GIRL BREAKS RECORD.

[BY CABLE AND ASSOCIATED PRESS.]

HONOLULU, May 31.—Ethelda Bleibtrey of New York broke the world's record for the 100-yard women's open national championship of the Amateur Athletic Union today, swimming the distance in 1m. 3⅘s. Mariechen Wesselau of the Outrigger Club swam second.

Miss Bleibtrey swam this distance in 1m. 5⅕s. in Honolulu, April 17, 1920.

Bryan Takes Up Legal Residence at Miami, Fla.

[BY A. P. NIGHT WIRE.]

NEW YORK, May 31.—William Jennings Bryan will vote in Florida in the future. While here today he announced that his actual residence in that State would become his legal residence. He was influenced in making the change, he said, by the state of Mrs. Bryan's health, and in his new home expected to concern himself as much as ever with public affairs. He said:

"Mrs. Bryan's health is such that it is necessary for us to live in the South, and having lived in Miami for eight years, we have chosen that city for our permanent home. For some time I have been, politically speaking, in a state of suspended animation, living in Florida, but voting in Nebraska."

ANGELS DROP LOOSE GAME.

(Continued from First Page.)

the umps," came as an inspiration from the lips of Essick.

"D—ned if I know, and care less," spoke Red, "But—er—it's kind of embarrassing. Never before realized we really needed those birds in our business."

WERE MISLAID.

Plainly, two of the league's umpires had been mislaid. Phyle and Toman had been taken away from this place Monday night, and in the meantime no replacements were received. One report had it that the two umps had by mistake been sidetracked in front of a cheese factory in one of the rich dairy sections of the San Joaquin Valley. Still another had them traveling here in a refrigerator car tacked onto a slow freight.

But the teams were confronted with a condition, and not a theory. Not one licensed ump stood on the burning deck.

A call for volunteer umps brought no response. This was surprising in view of the large number, who umpire the games from the grand stand every day. So it was decided to draft one player for each team. Thus was answered the perplexing question, "What to do with our surplus utility men?"

RUBE AND HAP.

Rube Ellis was Killefer's selection, and Essick trotted out Hap Morse. Rube and Hap then counted the crowd to see if there were any policemen in it.

Rube umpired balls and strikes, and Hap the bases. But it was a game without an umpire behind the plate. Both were field umps. Ellis soon discovered why Morse so readily assented for him to judge balls and strikes. The missing umpires had their tools with them, and there were none for Rube to work with.

He needed a protector, mask, indicator and shin guards. It was suggested that Rube strap an ironing board in front of his stomach, and wear the water bucket over his head. Good suggestions in themselves, but offering no protection for his shins. So Rube adopted safety-first measures and umpired from behind the pitcher's box, counting the balls and strikes on his fingers. This was no job for a three-fingered umpire, and explains why Jim Morley was not considered for the place. With a runner on second, Hap stood about ten feet from Rube, and the field seemed full of umps.

BOTH NEUTRAL.

Both buried their prejudices and exercised benevolent neutrality toward the respective teams. Whether they performed better than the paid umpires, or their team-mates were too honorable to assault them, is a question. Anyway, there was less kicking than in any game this season.

For a time there was talk of playing the game without umpires. This could be done if every player was absolutely honest and unprejudiced, and thought less of his batting average than his good name. But while the average of integrity doubtless is high, no guy is honest enough to call himself out on a third strike with the bases full.

TO PINCH-HIT

There were times when it looked as though Rube or Hap might have to go in and pinch-hit for their teams, and the question naturally arose as to whether an umpire could legally bat in a pinch.

Smith's double, an error by McAuley and a passed ball gave Vernon the game's first run in the second. High busted a triple off Aldridge in the third, scoring on Edington's sacrifice fly.

Bob McGraw pitched more than half of a no-hit game, and then blew in such a sudden and extemporaneous manner that the score was tied before Essick could drag him away. Two out with Niehoff on base from a pass, when Baldwin belted a single to right for the first hit.

PILL SIFTS THROUGH.

Edington let the ball get through him, Niehoff scoring, and Baldwin reaching third. Aldridge hit the apple for a single, and brought Baldwin to the scoring bin. A single by Killefer and McAuley's walk filled the bases, and emptied the box. Schellenback entered the vacancy and forced Carroll to foul. Smith's walk and Gorman's single put Vernon back in front in the seventh. Aldridge passed three loading the bases, while getting two out in the eighth. In this crisis, Killefer switched to Thomas, who disposed of P. Samson Schneider, batting for Gorman. Killefer's safety in front of a triple by Griggs tied it in the eighth.

Smith walked at the start of the tenth. Baldwin made a diving catch of Locker's pop-up in front of the plate. French fashioned a triple, and Smith rambled home on his Boston terriers. In an effort to squeeze one more run out of the melon, Alcock popped to Lindimore, who stepped on third before French could scramble back.

Art Reinhart batted for Thomas in the tenth. The best thing Art did was to swing for the third strike when the count stood three and two. That was one Rube didn't want to call if it happened to be close. Mr. Reinhart is a diplomat, a welfare worker, and a humanitarian. The score:

VERNON.	AB	R	H	O	A		LOS ANGELES.	AB	R	H	O	A
Cozens,cf	4	0	0	3	0		Killefer,cf	3	0	0	2	0
High,lf	5	1	2	1	0		McAuley,ss	3	0	0	2	6
Edington,rf	3	0	0	1	0		Carroll,lf	3	0	0	2	0
Hannah,c	3	0	0	2	1		Griggs,1b	4	0	1	12	0
Smith,3b	2	2	1	1	4		C'hen,cf,rf	4	0	1	1	0
Locker,1b	5	0	0	13	1		Niehoff,2b	4	1	0	1	3
French,s	4	1	2	1	2		J'nson,2b	0	0	0	0	0
Gorman,2b	3	0	2	1	2		Baldwin,c	3	1	1	4	3
McGraw,p	2	0	1	0	1		Aldridge,p	3	0	1	0	3
Fenbock,p	0	0	1	0	0		Thomas,p	0	0	0	0	0
Schneider,x	1	0	0	0	0		Reinhart,z	1	0	0	0	0
Alcock,2b	1	0	0	0	1							
Totals	35	4	11	30	17		Totals	33	3	5	30	18

2—Batted for Gorman in eighth.
x—Batted for Thomas in tenth.

SCORE BY INNINGS.

Vernon	0	1	1	0	0	1	0	0	1	—4
Base hits	0	2	1	2	1	1	0	2	1	—11
Los Angeles	0	0	0	0	2	0	1	0	0	—3
Base hits	0	0	0	0	3	0	0	2	0	—5

SUMMARY.

Errors—Edington, McAuley, Niehoff. Three-base hits—High, Griggs, French. Two-base hits—Smith, Baseless hits—Edington, Hannah, McAuley, Cheshourne. Struck out—By McGraw, 1; by Aldridge, 4; by Shellenback, 2. Bases on balls—Off McGraw, 2; off Aldridge, 2; off Thomas, 1. Runs responsible for—McGraw, 2; Aldridge, 2; Shellenback, 1; Thomas, 1. Three hits, 2 runs, 17 at bat, off McGraw in 4 2-3 innings; 3 hits, 3 runs, 23 at bat, off Aldridge in 7 2-3 innings. Charge defeat to Thomas. Credit victory to Shellenback. Double plays—McAuley to Niehoff to Griggs; McAuley to Niehoff to Griggs; Lindimore unassisted. Passed ball—Baldwin. Balk—Aldridge. Time of game—2h. Umpires—Ellis and Morse.

BARNES IS AGAINST GRAIN FUTURES BILL.

[BY A. P. NIGHT WIRE.]

WASHINGTON, May 31.—Enactment of the Tincher grain futures trading bill would act as a "deterrent" to the annual absorption of the country's grain production, and would force a sluggish and low market at harvest time, Julius H. Barnes of New York, war-time head of the United States Grain Corporation, declared today in discussing the pending measure before the Senate Agriculture Committee.

A "Back-to-Normal" Price Reduction on Buttonlath

Effective June 1st, we announce a second reduction in prices of our products which now brings our prices down to 1919 levels.
This announcement is made in a desire to assist the "back-to-normal" movement, and should further stimulate building activity.
Make your structure both fire-proof and durable. Build it with Buttonlath, the modern improved lathing for exterior and interior.
Just phone your order to the nearest lumber and building material dealer. He is prepared to serve you.

"Recommended Wherever Used"

Buttonlath Manufacturing Company
Vernon and Boyle Avenues, Los Angeles, Cal.
Also makers of Peters Gypsum Wall Board.

A PRICE ANNOUNCEMENT

	FORMER PRICES	PRICES JUNE 1, 1921	REDUCTIONS
Touring-Car	$5,625.00	$4,850.00	$775.00
Torpedo	5,625.00	4,850.00	775.00
Roadster	5,625.00	4,850.00	775.00
Four-Door Coupe	7,200.00	6,250.00	950.00
Sedan	7,400.00	6,500.00	900.00
Limousine	7,500.00	6,750.00	750.00

Prices f. o. b. Indianapolis, including standard equipment. Excludes all Government taxes.

THE price of the LAFAYETTE must respond to changes in underlying economic conditions. . . . But the quality of the LAFAYETTE is in our own keeping, and it is securely fixed by our purpose to build the very finest car that we can.

Quietly, surely and upon its own merit, the LAFAYETTE has taken its place among the fine cars of the world. Unlike most cars, it has never been on probation.

In engineering, metallurgy and manufacturing precision it incorporates and improves upon the best standard practice.

Owners repeatedly tell us that it is *"the car of the future"* in the fine car field, and this opinion seems to gain insistence with every new LAFAYETTE car on the streets.

Not until you have driven a LAFAYETTE thousands of miles will you realize the long usefulness and brilliant performance which it yields. . . . It has the economy of all good things.

LAFAYETTE MOTORS COMPANY
Mars Hill, INDIANAPOLIS

TROY MOTOR SALES CO.
1060 Figueroa at Eleventh
LOS ANGELES

LAFAYETTE

"After Every Meal"
WRIGLEY'S
Sealed Tight Kept Right

Still 5c

WRIGLEY'S has steadily kept to the pre-war price. And to the same high standard of quality.

No other goody lasts so long—costs so little or does so much for you.

Handy to carry—beneficial in effect—full of flavor—a solace and comfort for young and old.

Sealed Tight—Kept Right

UNITED COUPONS

The success of many a dinner party is due to Chef Wyman's suggestions. A column of his cooking secrets appears every Wednesday in The Times.

Everybody Reads The Times *For Want-Ads*

Theaters—Amusements—Entertainments

GRAUMAN'S RIALTO— BROADWAY NEAR EIGHTH

GRAUMAN'S RIALTO BROADWAY NEAR 8TH

25,000 people were unable to secure admission to see it at 3rd and Broadway a week ago. Hundreds are turned away at Grauman's Rialto daily——

Cast Includes Lois Wilson

THOS. MEIGHAN IN "THE CITY OF SILENT MEN"

Filmed in Sing Sing Prison.

The Most Outstanding Success of the Year. Nine Other Presentations by Sid Grauman, Including a Prologue With a Realistic Sing Sing Setting. 11:15 to 11:15 Daily.

WALLACE A. TE WURLITZER—GRAUMAN'S RIALTO ORCHESTRA

GRAUMAN'S MILLION DOLLAR THEATER— BROADWAY AT THIRD

GRAUMAN'S MILLION DOLLAR THEATRE

How Many Wives Are Wise and How Many Just Don't Know?

11:15 to 11:15 Daily.

TOO WISE WIVES

A Lois Weber Production, With Louis Calhern, Claire Windsor, Mona Lisa and Phillips Smalley.

BUSTER KEATON

In His Very Newest Sensation "THE HIGH SIGN"

Two Reels of Joy Unconfined—First Showing Anywhere—Nine Other Grauman Presentations, Including "In a Shooting Gallery."

THE PLAYHOUSE OF ORIGINALITY

GRAUMAN'S SYMPHONY ORCHESTRA - MISCHA GUTERSON, CONDUCTOR HENRY MURTAGH AT THE WURLITZER

KINEMA THEATER— Grand at 7th

Kinema THEATER Grand at 7th

Special Morning Matinee Daily At 10 A.M.

JOY WEEK! JACKIE COOGAN (THE KID) in "PECK'S BAD BOY"

A "First National" Attraction

MODEL OF 1921 Titles by Irvin S. Cobb Directed by Sam Wood

CAST INCLUDES WHEELER OAKMAN, DORIS MAY, RAYMOND HATTON, JAMES CORRIGAN, and others.

Program of Many Features, including Mermaid Comedy. Lloyd "Ham" Hamilton in "The Greenhorn."

KINEMA SYMPHONIC ORCHESTRA

THE NEW SYMPHONY THEATER—Bdwy. at 6th

WM. FOX PRESENTS

WILLIAM RUSSELL and SEENA OWEN in "THE CHEATER REFORMED"

FOX SUNSHINE COMEDY, "THE HAYSEED" WITH AL. ST JOHN

Latest News Views, Mutt & Jeff Cartoon, Andersen and Clinton at the Organ, New Symphony Concert Orchestra, Bradac conducting.

PHILHARMONIC AUDITORIUM AUDITORIUM BUILDING 5th and Olive FICO 3454.

WILLIAM FOX presents "OVER THE HILL"

Matinee 25c & 50c at 2:15 P.M. Evenings 25c to $1.00 at 8:15 P.M.

ALL SEATS RESERVED.

EVE-1000 BEST SEATS AT $1.00

MISSION THEATER— Broadway Near Ninth

MISSION Broadway at 9th

MARY PICKFORD in "THROUGH THE BACK DOOR"

MACK SENNETTS "HOME TALENT"

5 reel comedy feature with Ben Turpin-Charlie Murray-Phyllis Haver-

Dr. Carlos De Nardi | Loge seats may be reserved in advance | C. Sharpe-Minor

SUPERBA— 520 S. Bdwy.

SUPERBA 4TH & LAST WEEK.

The wine glass of Dissipation turned into a chalice of Sorrow for the famous actress whose soul is laid bare in

"REPUTATION" STARRING PRISCILLA DEAN

TALLY'S BROADWAY— 833 S. Bdwy.

TALLY'S BROADWAY 833 SO. BDWY

Grace Kingsley says: "OH, FOR MORE SUCH GENUINE FILM CHARACTERIZATIONS . . . FRESH ATTRACTIVE STORY . . . VERY REAL, HUMAN, ABSORBING"

VIOLA DANA in "PUPPETS OF FATE"

CLUNE'S BROADWAY 528 South Broadway

WANDA HAWLEY IN HER LATEST REALART SPECIAL "THE HOUSE THAT JAZZ BUILT"

WELL WORTH SEEING TWICE.

OTHER ATTRACTIONS INCLUDE NEWS—BOB AND BILL—ORGAN—ORCHESTRA.

ALHAMBRA THEATER Hill St. Bet. 7th & 8th

BENJAMIN B. HAMPTON PRESENTS "THE DWELLING PLACE OF LIGHT" Also BUSTER KEATON in "HARD LUCK"

THEATER DE LUXE— Alvarado, Bet. 6th and 7th Sts. OPPOSITE WESTLAKE PARK

TODAY EDITH ROBERTS in "The Unknown Wife"

ADDED ATTRACTIONS

WEEK OF SONG PROGRESSES.

Commercial District Joins in Festal Chorus.

Store Employees to Mass Voices Today.

Spell of Harmony Pervades Schools and Hospitals.

Starting with a community sing in the commercial district, just about the time work whistles blow their reveille, Music Week continued its flourishing course in the third day of its observance, under the auspices of the Los Angeles Community Service, yesterday. Everybody shared in the newly-inaugurated public festival. Harmony filled the auditoriums, a public band concert was given in Pershing Square at the noon hour, and inmates of hospitals and sanatoriums enjoyed a special feast of melody, while employees of the business houses joined in the general expression in song.

Artistically one of the most noteworthy affairs was the entertainment by the Bel Canto Club of fifty young women, presenting a program of exceptional merit last night at Gamut Club. J. P. Dupuy was director, and in ensemble and soloists the organization provided delight to their audience.

At Hollywood High School auditorium, meanwhile, was held one of the most elaborate community sings. A chorus of 1000 voices proved the worth of their training under the direction of Hugo Kirchhofer. Charles W. Cadman, the composer, was guest of honor.

A unique evening feature was the wireless concert at the Y.M.C.A. Powerful machines were "tuned in" from various points on the choral singing. The technical experiment was directed by Prof. E. S. Farnsworth of the Y.M.C.A. radio school.

Community singing among the commercial institutions covered a large territory. Zukin Brothers, 746 South Los Angeles street, held the early morning event directed by Stanley Baker. Employees of the Union Oil Company joined in singing under the direction of V. A. Martin, on top of the Union Oil Building, at the noon hour. The Troy Laundry Company, the Hawthorne Laundry, Bishop & Co., A. Hamburger & Sons' store employees and others held community sings at various hours.

Music filled the various schools like the Fifth street at Los Angeles Harbor, West Vernon, Fifteenth street, Glendale High School, Inglewood High School, and various institutions like the Children's Hospital, Crocker-street Hospital and Thornycroft Sanitarium. Among those directing these various programs and otherwise taking part were Stanley Baker, V. A. Martin, Emma H. Bartlett, Mrs. Charles A. Parker, Winifred Widney Vance, Gage Christopher, Anna Blanche Foster, E. Clarice Grandle, Dora Zimmerman, Saye Huglos, Nora Holleran, Bess Sawyer, Charles Farwell Edson, David Wright, Mary Wright and violin pupils of Ruth Eleanor List.

A recital was given by Glen Ellison, Scotch baritone, at Trinity in the evening, a studio musicale at the home of Mrs. Elizabeth Gilmore, a program by the Home Club of the Congregational Church, and a recital by the University of Southern California, featuring Annie Mottram Craig, soprano, and Davol Sanders, violinist, and a program of music and readings at the Hotel Stillwell.

TODAY'S PROGRAM.

The chief community event today will be the Store Employees' sing this morning in Pershing Square.

Concert by the Woman's Orchestra and municipal band will also be prominent.

Four stellar musical attractions will mark the monthly entertainment of the Gamut Club for its members tonight. Joseph Dupuy, is in charge of the program.

Among those who will be heard are Olga Steeb, pianist; Zoellner Quartette, Occidental Glee Club of twenty-one voices and Estelle Heartt-Dreyfus, contralto.

A light opera, "The Marriage of Nannette," will be given this afternoon at the Lincoln High School Auditorium, and will be repeated tomorrow and Friday evenings. Other school programs will be prominent.

Following is the program in detail:

7:30 a.m.—Community Sing, Stanley Baker, director; Cooper, Coate & Co., 100 South Los Angeles street.

8 a.m.—Community Sing, Hugo Kirchhofer, director; Employees' Exchange.

8 a.m.—Store Employees' Sing, Gage Christopher, director; Pershing Square.

11:30 to 1 p.m.—Concert by Women's Orchestra, Henry Schoenefeld, director; Blanchard Hall (Music Art Studio Building.)

11:30 a.m.—Concert by Women's Orchestra, Henry Schoenefeld, director; Edna Fay Neher, president; Music Art Studio Building.

Noon—Program by Mrs. Armstrong, Troy Building.

Noon—Sing by Crescent Creamery Company, 241 Winston street.

12 a.m.—Community Sing, Stanley Baker, director; Rose Drexell Factory.

12 a.m.—Concert, High School Orchestra, Mrs. Ira Bigson, director; Glendale High School Playgrounds.

12 to 1 p.m.—Band concert by Grunior Los Angeles Municipal Band, Milton Charles at organ; Roe Plimpton, vocal soloist; California Theater.

12:15 p.m.—Musical program, Kiwanis Club (admission by invitation,) Hotel Clark.

Afternoon—Recitation and Dramatic Phoebe Ann White (admission by invitation,) Music Hall, Music Art Studio Building.

1:30 p.m.—Program by MacDowell Club of Alfred Aris, Mr. and Mrs. Spencer-Kelly, Doris Strobel Jamison Quartet, Lois Chapman, Mrs. Wrightsman; La Vina Sanatorium, Pasadena.

2 p.m.—Community Singing by pupils of Bertha Wuhr, Jessie Weiser, Grace Chamberlain, Mrs. Hildreth, Beulah Gerlinger, Rose Grace, Sydney Mabee, Wa Wan student department, arranged by Florence Norman Shaw; Ethel chickering, Mrs. Ethel Chickering Program by Mrs. Howard Wilson, assisted by Virginia Nut, Jewell Perry and Burr Jacker (admission by invitation.) County Hospital.

3 p.m.—U.S.C. College of Music, Lillian Backstrand, head; Trinity Auditorium, corner Fifth and Congressional Church.

6:30 p.m.—Gamut Club dinner for members and guests, 1044 South Hope street.

7:30 p.m.—Community Sing, songs of America (Russian Jewish), Program by Stanley Baker, director; Y.M.C.A. International Hall, Fourth and Hope streets.

7:30 p.m.—Special music, West Adams Methodist Episcopal Church.

8 p.m.—Reception, teachers of Music Arts Studio Building receive each other's pupils and friends, program by celebrated pupils, Music Arts Studio Building, 223 South Broadway.

8 p.m.—Unity School Musical, Miss Norwood-Hall, director; Unity Temple.

8 p.m.—The Harvard Orchestra, assisted by the Harvard Glee Club, U. S. Radio Station 6XA, George Stone, director; Harvard Hall, South Western avenue near West Eighteenth street.

8:15 p.m.—Piano recital by pupils of Davis Musical College, Elks clubhouse.

Evening—Choir program by Mrs. Carl Johnson.

All day—Music Arts Studio Building, recital by 1000 music teachers, in studios and halls.

All day—Reception and musicale at studios of Jennie Winston (admission by invitation,) 312-313 Music Art Studio Building.

June 1, 2:30 p.m.—Light opera, "Marriage of Nannette," Lincoln High School Auditorium.

June 2 and 3, 8 p.m.—Solos and trios, Agnes E. Peterson.

Afternoon—Lincoln High School, Edna Amos, head of music department, special programs daily in High School auditorium.

11:30 to 12 a.m.—Annie Tinnan, 'cellist; Mrs. Nordica De Lorenzo, pianist.

June 3, 11:30 a.m. to 12—Mrs. Guy Shaw in lecture recital on "Early American Music."

Jefferson High School, Evelyn A. Stone, head of music department, open house daily in High School, 8:15 to 3:30 p.m.

Let Gesture and Smile Express.

FLASHES.

PLANS SPEEDY TRIP.

CECIL DE MILLE GOING EAST ON MYSTERIOUS ERRAND.

By Grace Kingsley.

Just as soon as ever Cecil De Mille, director-general of the Famous Players-Lasky Company, finishes his current picture, he is to leave for New York on a somewhat mysterious errand. Just what this may be one can only conjecture, as he won't tell a thing about it, except that he is to confer with the heads of the organization. However, it is surmised that the visit has something to do with censorship, and also with new production ideas that Mr. De Mille is known to entertain. It is whispered that he is planning to make a costume picture.

Mr. De Mille expects to leave next Wednesday. His stay in New York is to last three days.

In the meantime he is completing his picture, so far unnamed. Its authors are Beulah Marie Dix and Sada Cowan, and the story was suggested by Leonard Merrick's "The Laureis and the Lady." In the cast are Conrad Nagle, Theodore Kosloff, Mildred Harris, Dorothy Dalton, John Davidson and Theodore Roberts.

Now that it is certain that John Robertson is to make "Peter Pan," and as Mr. Robertson is leaving shortly for England to confer with J. M. Barrie, the author, regarding who shall play the title role and sundry other matters, and inasmuch as May McAvoy made a tremendous hit in "Sentimental Tommy," it appears just possible that she, rather than Betty Compson, will, after all, assume the coveted part. However, this is a matter which only Mr. Barrie, himself, can finally settle.

PRISCILLA BONNER IS BRIDE OF NOTED WRITER

Marriage bells jingled sweetly at Mission Inn, Riverside, Saturday. Lovely Priscilla Bonner, picture star, was married to Commander Alan Wyness. The bride is one of the prettiest and most talented girls in pictures, and the commander is distinguished as both a writer of magazine stories and as having an enviable record for bravery during the war. He served both in the French and Polish Allied armies as commander in the air service.

The romance began several months ago while Miss Bonner was still playing small parts in pictures, and Mr. Wyness was studying film making at one of the big studios. A friendship was at once formed, which soon ripened into romance.

Miss Bonner first came into notice as leading lady for Jack Pickford. At that time her work attracted much attention.

Her last big part was the feminine lead in the Chester's picture, "Wallingford's Son," in which Tom Gallery had the name part. As soon as the picture was finished, Miss Bonner and Mr. Wyness motored down to Riverside, and were wed by Rev. Gardiner.

The pair had intended taking a wedding trip in a flying machine with the bridegroom at the helm, but yesterday they stated they will remain at their Hollywood home. It had been announced that Miss Bonner would retire from the screen, but she said she has decided to continue, especially as she is receiving some fine offers and is deeply devoted to her work. At present her husband is planning some stories for her.

Mr. Wyness is well known to readers of popular fiction magazines, his most popular story, perhaps, being "M'sieu Pollou," published in the Saturday Evening Post, while "The Skywayman," which included some of his own and his fellow-airmen's experiences, is also well known. Others are the "Tony" series at present running in a popular magazine.

NAZIMOVA LIKELY UNITED ARTIST STAR.

That it is likely Mme. Alla Nazimova, famous both on stage and screen, and the most noted portrayer of Ibsen roles in this country, will become a United Artists' star, became known yesterday. The report emanated from interests closely associated with both. It is understood that the distinguished actress will have her own company and release her first picture, at least, through United Artists.

Mme. Nazimova herself, interviewed over the phone, admitted that negotiations to that end were all but closed.

"But I have two other projects also of great importance before me," she said.

Buster Keaton Weds.

Buster Keaton and Natalie Talmage were duly married according to schedule yesterday. The wedding took place at the Long Island home of Joseph Schenck, husband of Norma Talmadge. The pair are to arrive here next Tuesday, and the following Monday the comedian will resume work at his studio in Hollywood. Word to this effect was received by wire at Grauman's yesterday, where Mr. Keaton's latest comedy is showing.

Mr. and Mrs. Keaton will live at the Ambassador Hotel for the present, but later Mr. Keaton will purchase a home.

Other Wedding Bells.

Speaking of wedding bells, Miss Wilhelmina Wilkes, sister of Tom Wilkes, manager of the Majestic in this city, as well as owner of a string of Coast theaters, will marry Richard Morgan, back in New York July 1.

Miss Wilkes was formerly stage director at the Majestic in this city, while Mr. Morgan was art director. Afterward, he accepted the position of art director at the Shuberts in New York.

Williams to Direct.

Earle Williams, Vitagraph star, will personally direct his next feature, with Robert Ensminger, dean of Vitagraph assistants, as his co-director. This is the first time that Earle Williams, in his long career as a star, has ever undertaken direction.

The new Williams story will be temporarily called "The Man From Calgary." It is by H. H. Van Loan.

Got Heart's Desire.

Edith Johnson, co-star with William Duncan in Vitagraph features, will see her mother, Mrs. Elizabeth Johnson off to England this week, for a visit to her old home. In this, Miss Johnson realizes a girlhood wish that she could give her mother a trip to Europe. Mrs. Johnson will return in October.

New U Luminary.

Margaret Armstrong, who has been playing the leading feminine role in Von Stroheim's feature "Foolish Wives," at Universal City for the past year, during which the film has been in the making, has just been given a long-term contract by that company.

Miss Armstrong was practically unknown to the screen when selected by Von Stroheim as the ideal type for the young American wife in his feature, and she has done such remarkable work that Universal believes her to be ripe for starring honors.

Tommy Tells It.

Tommy Meighan, star of "The City of Silent Men," now in New York, has just written to Lois Wilson, who played opposite him:

"You're getting some good billing. The other day I was walking down the street and came upon this sign in front of a theater: 'Lois Wilson in the City of Silent Men.' A slangy girl just behind me exclaimed to her companion, 'Good for Lois! Gee, what a chance!'"

Houdini Busy.

Up to the present time, Houdini, the handcuff king, has not monkeyed much with Niagara Falls. However, he writes me now that in his first independent picture, entitled "The Far North," he has added the falls to his all-star cast of actors. Houdini himself naturally plays opposite, and he promises the thrills he will give us in these scenes excel anything ever put on the screen. He says he wrote the story right out of his own head, too, implying he couldn't get a scenario writer who could think of as difficult stunts as he could.

Post On Way Here.

Guy Bates Post is on his way West from New York. He is to appear in a picturization of a play which he made famous on the stage, but the name of which is not yet ready to be announced. The picture will be made at the Brunton studios in all likelihood.

Mestayer to Flit.

Harry Mestayer, well-known actor, who has been vacationing in Los Angeles with his wife, is shortly to return to New York, where he has two offers to go into New York stage productions.

Eileen Sedgwick Works.

Eileen Sedgwick is now ready to resume work on "The Terror Trail," her latest serial production being filmed at Universal City under the direction of Edward Kull. This chapter romance was interrupted six weeks ago on account of Miss Sedgwick's illness, after six episodes had been completed.

Although the young star returned to the studio minus her appendix and her tonsils, she looks the picture of perfect health and ready for any reckless stunt not requiring the use of these two adjuncts.

RADIOS.

ANOTHER STAR GLEAMS.

GILBERT SAID TO HAVE WON THAT HONOR WITH FOX.

By Edwin Schallert.

From the East comes a flash that the knighthood of stardom is to be conferred on that favored leading man, John Gilbert, by the Fox Corporation. It's the result, 'tis said, of Mr. Gilbert's performance in the picture, "Shame," William Fox himself being convinced that the young actor is star material.

Gilbert has had a considerable career both as an actor and director, and before engaged by the Fox Corporation for an Emmett J. Flynn production, took a prominent part in some of Maurice Tourneur's pictures like "The Last of the Mohicans."

Neilan Present.

The arrival of Marshall Neilan, following a four months' absence in the East, was announced yesterday from the Neilan campaign headquarters, 1407 Wilton Place. (We mean, of course, movie campaign not political.)

The director started a new production just before he left New York, and is to finish it here. It combines the efforts of four different writers, Hugh Wiley, Walter Trumbull, Thomas McMorrow and Mr. Neilan himself. It is naturally expected to have a very general appeal, in view of the different viewpoints it represents. In the cast are Fred Burton, Rockliffe Fellows, James Bradbury, Jr., and others. A short trip will be made to San Francisco for a number of exteriors and the balance will be made here. The name of the story is "Bits of Life."

Louise Glaum Here.

Louise Glaum is home from Mexico City, where she had the pleasure of being feted by Mexican notables, serenaded by the military band of the city, and was permitted to photograph some interesting historical backgrounds for future use, it is stated. She incidentally viewed her screen production, "I Am Guilty!" in a real Mexican castle.

One of Miss Glaum's first duties now that she has returned will be to attend the exclusive preview of "I Am Guilty!" to be given for the benefit of the Assistance League, Thursday evening, at the home of Mrs. Erasmus Wilson.

Popular Meighan.

Thomas Meighan seems to have hit very high in popularity with his picture "The City of Silent Men." Having previously shown at Grauman's Third-street theater, the feature was brought back to the Rialto this week for a re-showing, breaking the house rule of first runs only. Now, it seems, the engagement, originally for one week only, is to be extended.

Mr. Meighan's picture tells a dramatic story of a convict's escape, and successful acquirement of fortune. The crisis in his career happens on his wedding day, when the detective discovers his whereabouts, and he has to resort to a trial of courage to free himself for the law's claim, which, it turns out finally, was a mistaken one.

In Griffith Pictures.

Joseph Schiedkraut, the Jewish actor, who has been popularly successful as the star of "Lilliom," Franz Molnar's play in New York, has been engaged to appear in the films by D. W. Griffith. He is also to star in a stage revival of Shakespeare's "Richard II."

Schiedkraut is a Rumanian by birth. He had his training for the stage under the direction of Max Reinhardt.

Coogan Due Next Week.

Jackie Coogan, the screen starlet, is expected to arrive in Los Angeles next Tuesday. A reception is being planned for him. Already leading clubs and society women are putting numerous requests to give luncheons in honor of the little youngster. Announcement of his train arrival, it is stated, will be made in due time by the management of the Kinema Theater, where his picture, "Peck's Bad Boy," is showing.

Screen Duo Going North.

William Duncan and Edith Johnson and their Vitagraph unit will soon leave for British Columbia for exteriors in their new production, working titled "The Super Man." Continuity was prepared by Bradley J. Smollen, publicity director of Western Vitagraph. Filming has been started at the studio.

Frohman is Host.

A dance was given at the Hollywood Hotel in honor of the Hollywood Studio Club by Daniel Frohman, the theatrical producer, who is here in the interest of the Actors' Fund Festival to be staged at the Beverly Speedway, beginning Saturday. The studio club girls recently gave a reception and dance in Mr. Frohman's honor, and he returned the compliment by acting as host to them.

The club is composed of girls interested in various lines of motion picture work.

Theaters—Amusements—Entertainments

CALIFORNIA THEATER— Main at 8th

CALIFORNIA THEATRE MAIN AT 8TH

A Photoplay with a Universal Appeal

Pauline Frederick

IN ONE OF HER GREATEST TRIUMPHS

"SALVAGE"

SPECIAL MUSIC WEEK PROGRAM BY CALIFORNIA CONCERT ORCHESTRA. CARLI D. ELINOR, DIRECTOR.

"ROVAK'S KIDDIE REVUE" WITH HELEN STONE AND 16 JUVENILE ARTISTS.

MILLER'S THEATER— Main Near 9th

NEXT SATURDAY ZANE GREY'S THE MAN OF THE FOREST

Only 3 More Days BENJ. B. HAMPTON'S Production of "A CERTAIN RICH MAN"

William Allen White's Great American Novel.

Miller's MAIN NEAR NINTH

NEW PANTAGES VAUDEVILLE— Balaco's Famous Stage Play in Film Form, "THE HEART OF MARYLAND"

A Picture that would be good for a month's run in most Movie Houses— with CATHERINE CALVERT and CRANE WILBUR.

TEMPLE FOUR Beau Geo Harmony | BERG & ENGLISH Cinema Clowsters | ERNEST HIATT Undefeated "Futsey" | LEROY & MABEL HART "Love in the Southland" | ROYAL PEKIN TROUPE 4 Celestial Wonders—Wow | SHAW'S COMEDY CIRCUS A Big Vaudeville Feature from Storyland.

PANTAGES WEEKLY COME EARLY

PANTAGES BROADWAY— WHERE EVERYBODY GOES

7500 MEN AND WOMEN say "A SHAMELESS EVE" is a scream and Gladys Brockwell's picture, "THE SAGE HEN," is wonderful. You'll say so, too. Vaudeville—"The Race of Death"—Temple 4—All this week, 1 to 11 p.m.

MASON OPERA HOUSE— Tonight and All This Week $1—Popular Matinee Today—$1

FINAL PERFORMANCES OF ENGAGEMENT

CALIFORNIA OPERA COMPANY

In a Magnificent Production of Gilbert & Sullivan's

WORLD-FAVORITE COMIC OPERA PRICES—Nights and Sat. Mat., $2 to 50c. Boxes, $2.50 and $3. (Pop. Mat. Today.)

"THE MIKADO" With Pavlowa, Ruysdael, Attwell, Morgan.

BEGINNING MONDAY, JUNE 6—SEATS THURSDAY

WORLD'S GREATEST HIT "IRENE" NOTHING LIKE IT EVER BEFORE

Nights—Orchestra, $3; Balcony, $2.50, $2, $1.50. Family Circle, 50c. Wednesday Matinee—Orchestra, $2; Balcony, $1.50, $1; Family Circle, 50c. Saturday Matinee—50c, $1, $1.50, $2.00, $2.50.

Special arrangement made to accept mail orders now, but the request must be accompanied by check or money order made payable to Treasurer, and 10 per cent war tax added.

WASHINGTON PARK—

BASEBALL

LOS ANGELES vs. VERNON

TODAY 2:30 p. m.

EBELL CLUB AUDITORIUM—18th & Figueroa Sts.

Friday, June 3, 8:15 P. M.

EVE.: Woman Realizing Individuality—Katharine Howard, Dramatic Recital and Interpretation by Mrs. Wilson Fritch. Dances arranged by Madame Matlidita, Ruth and Marie Fritch. Musical setting by Corinne Genevieve Beck, accompanist. Tickets (tax included,) $1.00, at the Birkel Music Co., 446-48 S. Broadway.

Among the Patrons are Dr. and Mrs. Frank L. Riley, Prof. Carl Bronson, Rev. and Mrs. A. B. Austin, D.D., Rev. and Mrs. E. Burdette Backus, Dr. and Mrs. W. B. Price, Mme. Matlidita, Mrs. Elizabeth Howard Hyde, Prof. and Mrs. Sutherland Brown, Mr. and Mrs. Herman S. Darling, Mr. and Mrs. John T. Coleman.

MAJESTIC THEATER— MATINEE TODAY 2:15

Main Sun., Wed. and Sat., 25c and 50c. Eves., 25c to $1.

THIRD BIG WEEK THOMAS WILKES PRESENTS

"Turn To The Right"

With MARY NEWCOMB and EDWARD EVERETT HORTON

MOROSCO THEATER— MATINEE TOMORROW

OLIVER MOROSCO PRESENTS

EIGHTH BIG WEEK

"ADAM & EVA"

With BERTHA MANN & GAYNE WHITMAN

Mats., 2:15 sharp, 10c to 50c. Eves., 8:15 sharp, 10c to $1

ORPHEUM— GEORGE JESSEL'S "TROUBLES OF 1920"

The Best in Vaudeville Orpheum Circuit

A Satire on Revues With Twelve Pretty Trouble Makers

FRANK DE VOE & HARRY HORSFORD "THE FALL OF EVE" A Comedy

JOSEPH L. BROWNING "A Timely Sermon"

MIJARES & CO. Best of Their Class

BUDDY WALTON In a Cycle of Songs

BLOSSOM SEELEY Bonnie Fields and Co., "Miss Syncopation"

Topics of the Day

Every Day at 2, 15c to $1. Every Night at 8, 15c to $1.50. Phones 10417—Main 960.

GORE'S CAPITOL THEATER— Spring at Fourth

ED. ARMSTRONG'S MUSICAL REVUE

BABY DOLLS

FRIDAY NIGHT—CHORUS GIRLS' CONTEST.

Featuring MANNY KING

HIPPODROME— NOW SHOWING Main Street at 4th

CONWAY TEARLE In "SOCIETY SNOBS"

BUSTER KEATON In "HARD LUCK"

SUPERIOR VAUDEVILLE.

WALKER AUDITORIUM THEATER GRAND AVENUE NEAR SEVENTH

(Under New Management)

CLARA KIMBALL YOUNG in "STRAIGHT FROM PARIS"

Matinees, 10c and 20c. Evenings, 10c, 20c and 30c.

GARRICK— Bdwy. at 8th Popular Prices "The Chicken in the Case"

FIRST TIME SHOWN A Farce Comedy with OWEN MOORE.

GORE'S BURBANK THEATER— Main at 6th

FEATURING AL. & LOIS BRIDGE THE YOUNG OLD COUPLE

HI JINKS REVUE 8 present the latest in musical fun "ELIMINATING JANE"

...rements Entertainments

...TER— Main at 8th

A Photoplay with a Universal Appeal

...ine ...ck ...E" ...RAM BY ...CHESTRA. WITH ...VENILE

...R— Main Near 9th
Only 3 More Days
BENJ. B. HAMPTON'S
Production of
"A CERTAIN RICH MAN"
William Allen White's Great American Novel.
Mitter's
MAIN NEAR NINTH

...Belasco's Famous Stage Play in Film Form
"THE HEART OF MARYLAND"
...Picture that would be good for a month's run ...Mary Nicholas — with CATHERINE CALVERT and CRANE WILBUR.
...HATT ROYAL PEKIN TROUPE
...SHAW'S COMEDY CIRCUS
A Big Vaudeville Feature from Storyland.

...WAY— WHERE EVERYBODY GOES
...WOMEN say "A SHAMELESS ...scream and Gladys Brockwell's picture, ...E HEN," is wonderful. You'll say so, ...ville—"The Race of Death"—Temple ...week, 1 to 11 p.m.

...Tonight and All This Week —Popular Matinee Today—$1
...ANCES OF ENGAGEMENT
...OPERA COMPANY
...duction of Gilbert & Sullivan's
...MIKADO" With Pavlowa, Hyrsdael, Atwell, Morgan.
...50c. Boxes, $2.50 and $3. (Pop. Mat. Today.)
...JUNE 6—SEATS THURSDAY
...ENE" NOTHING LIKE IT EVER BEFORE
...$2.50, $2, $1.50. Family Circle, 50c. ...Balcony, $1.50, $1; Family Circle, 50c. ...50c, $1, $1.50, $2.00, $2.50. ...except mail orders now, but the request ...money order made payable to Treasurer.

...K— ...EBALL ...ES vs. VERNON ...2:30 p. m.

...ORIUM—18th & Figueroa Sts. ...e 3, 8:15 P. M. ...dquality—Katharine Howard, Dramatic ...rs. Wilson Fritch. Dances arranged by ...rie Fritch. Musical setting by Corinne ... Tickets (tax included,) $1.00, at the ...tway.
...Frank L. Riley, Prof. Carl Brenner, Rev. and ...rs. E. Burdette Backus, Dr. and Mrs. W. R. ...h Howard Myra Frost and Mrs. Sadie ...tting, Mr. and Mrs. John T. Coleman.

MATINEE TODAY 2:15
...Mats. Sun., Wed. and Sat., 25c and 50c. Eves., 25c to $1.
...EEK THOMAS WILKES PRESENTS
"The Right"
EDWARD EVERETT HORTON

— MATINEE TOMORROW
...ROSCO PRESENTS
BIG WEEK
& EVA"
...N & GAYNE WHITMAN
...c. Eves., 8:15 sharp, 10c to $1

...E JESSEL'S "TROUBLES OF 1920"
A Satire on Revues With Twelve Pretty Trouble Makers
...DSFORD JOSEPH L. BROWNING "A Timely Sermon"
...& CO. BUDDY WALTON In a Cycle of Songs
...Their Class Topics of the Day
...ces $. 75c to $1.50. Phones 10477—Main 927.

...ATER— Spring at Fourth
...AL REVUE
...LLS Featuring MANNY KING
...ILY CONTEST.

...HOWING Main Street at 4th
BUSTER KEATON
In "HARD LUCK"
...VAUDEVILLE.

...M THEATER GRAND AVENUE NEAR SEVENTH
...ement
In "STRAIGHT FROM PARIS"
...Evenings, 10c, 25c and 50c.

...Chicken in the Case"
...E A Farce Comedy with OWEN MOORE.

...ATER— Main at 6th
HI JINKS REVUES
...present the latest in musical fun
"ELIMINATING JANE"

BETTER ROADS FOR YOSEMITE.

Shortridge Has Bill to Aid Popular Park.

Would Have Fees Collected Used for Highways.

Prompt Passage in Both Houses Expected.

[EXCLUSIVE DISPATCH.]

WASHINGTON, May 31.—Yosemite National Park will have more and better roads if Senator Shortridge can get through Congress a bill he has introduced. As it is now all the money collected by the park for entrance fees, registrations and fines for violations of traffic regulations from motorists goes into the Federal Treasury and cannot be gotten out except by appropriation. Every year the national parks have a fight to get money needed for the most urgent necessities, and thus far Congress has shown no disposition toward liberality in the enlargement of the road system of Yosemite which is annually attracting increasing numbers of motorists from all parts of the country.

It is to cure this situation that Senator Shortridge, with the approval of Secretary of the Interior Fall, Director Mather of the National Park Service, and other officials interested in the development of the national parks has started legislation in Congress. His bill provides that all fees collected by the park from motorists shall be deposited in a special fund in the Treasury and shall be instantly and continuously available for the repair, improvement, maintenance and extension of automobile roads in the Yosemite. With the growth of motor travel in the park this sum will be large for this coming year and if the increase in the number of machines entering the park continues, the sum will be adequate for a considerable road extension program, yearly.

It will also assist the management in keeping open some of the principal roads in the park in winter and make the Yosemite the greatest winter sports resort in the United States, for it will be accessible to the tourists throughout the winter months.

Senator Shortridge is so encouraged over the prospects of early passage of this measure that he is now preparing another bill which will extend the same privileges to the other parks in the national system with the double purpose of attracting motorists and at the same time making all the parks nearer the ideal for those who travel in automobiles.

WASHINGTON NEWS IN BRIEF.

[EXCLUSIVE DISPATCH.]

WASHINGTON, May 31.—To relieve the financial plight of the railroads, President Harding is considering a policy of paying without delay the government debt to the roads, amounting to from $900,000,000 to $1,800,000,000, and giving the roads fifteen years in which to pay their $800,000,000 debt to the government.

By a vote of 35 to 20 the Senate rejected an amendment offered by Senator Lenroot of Wisconsin to the naval bill to cut the appropriation for battleship construction from $53,000,000 to $38,000,000.

Senator McKellar of Tennessee, Democrat, in a Senate speech urged President Harding to recall Ambassador Harvey because of his recent speech before the Pilgrims' Society in London.

Julius H. Barnes, former United States Wheat Director, opposed the legislation restricting trading in grain futures before the Senate Committee on Agriculture.

President Harding discussed with his Cabinet the attitude of the administration toward the so-called open-price associations and other trade organizations which maintain practices of doubtful legality.

ALL SIGNS POINT TO EARLY TRADE REVIVAL

HOKE SMITH TELLS COTTON MEN EUROPE COMMERCE IS ON THE WAY.

[BY A. P. NIGHT WIRE.]

NEW YORK, May 31.—All signs in Europe point to an early trade revival, former Senator Hoke Smith of Georgia, told the National Consultation Conference of American Cotton Growers, Manufacturers and Affiliated Interests today.

D. B. Heard of Phoenix, Ariz., representing the Arizona Pima cotton growers, declared a tariff of 15 to 20 cents a pound on Egyptian cotton was needed if its production was to be continued in the Southwest. He said the 7-cent levy provided in the emergency tariff bill was insufficient to protect the American growers, who were competing with 40-cent Egyptian day labor.

LONGSHOREMEN TO STRIKE.

[BY CABLE AND ASSOCIATED PRESS.]

BUENOS AIRES, May 31.—The longshoremen's union, at a meeting Sunday night, decided upon a walkout in protest against admission of nonunion labor.

MIDDLE WEST NEWS IN BRIEF.

[EXCLUSIVE DISPATCH.]

MINNEAPOLIS, May 31.—Mr. and Mrs. Fred B. Snyder will open their country home at Wildhurst, Lake Minnetonka, early this week.

Mrs. Bohn E. Fawkes has returned from Winnipeg, Can., where she has been visiting her brother-in-law and sister, Mr. and Mrs. Carter M. Gregg (Marian Thompson) for two weeks.

Zymour S. Cook left today for Chelsea, Mass., for the wedding of his son, George S. Cook, and Miss Dorothy Denton of Chelsea, Mass. The ceremony will be performed on Tuesday, June 7.

Mrs. Charles C. Bovey and her mother, Mrs. Martin B. Koon of Texas, are visiting in Lakewood, N. J., where Mrs. Koons plans to spend the summer. Mrs. Bovey went to Texas several weeks ago and accompanied her mother to Lakewood.

DES MOINES.

DES MOINES, May 31.—Miss Jessie Marsh, who attended Syracuse University, Syracuse, N. Y., during the last year, has arrived in this city to spend the summer with her parents, Mr. and Mrs. F. J. Marsh.

Mrs. W. J. Craig and aunt, Mrs. Ophelia Moore, are sojourning in Chicago with their sister and niece, Mrs. C. A. Roger, formerly of Des Moines. They will visit in Valparaiso, Ind., Mrs. Moore's former home.

Mr. and Mrs. Ralph Elliott motored to Kansas City to spend Memorial Day as the guests of Mr. and Mrs. P. F. Minnock. They will be joined by Mr. and Mrs. Harry Graefe. They will all motor home on Wednesday.

Mr. and Mrs. Adolph A. Wicht of St. Paul, formerly of Des Moines, arrived today for a few days' visit. Mr. Wicht is United States inspector of postoffices.

OMAHA.

OMAHA, May 31.—Milton Darling has left for New York to sail for England June 3, to spend the summer.

Mrs. C. S. Connor and family have taken a cottage at Colorado Springs where they will spend the summer.

Mrs. Charles Metz and daughter, Mrs. Robert Garrett and their guest, Mrs. Philip Metz of Buffalo, N. Y., have gone to Cody, Neb., to spend two weeks at the Metz ranch.

KANSAS CITY.

KANSAS CITY, May 31.—Mr. and Mrs. W. B. Roberts have returned from California, where they spent the winter.

Manvel H. Davis, accompanied by his father, Judge John W. Davis, Greensburg, Kan., will sail June 1 for three months in England and the continent.

Miss Aileen Allbritain has gone to spend the week with Miss Florence Hewett, of Nogales, Ariz., who attends Bethany College.

Mr. and Mrs. Walter C. Beckwith returned Saturday from New York and Boston.

DETROIT.

DETROIT, May 31.—Mr. and Mrs. Lee S. McCollester of Boston, formerly of Detroit, announce the engagement of their daughter, Catherine to Hugh Gallaher, of New York.

Mr. and Mrs. John Wilfred Drummond recently returned to Detroit from an extended trip to Honolulu and Southern California.

The coming marriage of Miss Edith Staebler, daughter of Mr. and Mrs. J. Frederick Staebler of Ann Arbor, to Paul Kempf, is announced.

Miss Minnota Mercer and Miss Marguerite Lorer have gone to New York and will sail June 4 for England. They will travel on the continent, returning in October.

ST. LOUIS.

ST. LOUIS, May 31.—Mr. and Mrs. A. J. Murch have left for New York, where they will sail from there June 1 for Europe.

Mrs. Firmin Desloge will depart in a few weeks for Wequetonsing, where she will spend the summer.

Mrs. Douglas A. Cox has departed for California, where she will be the guest of her mother, Mrs. Jarvis, who is seriously ill.

Miss Nan Du Bugmon of Atlanta, Ga., is the guest of her sister, Mrs. W. C. H. Henry.

Mr. and Mrs. Frank O. Watts will sail from New York June 14 for England. Their daughter, Mrs. Paul Jones, Jr., will accompany them.

ST. PAUL.

ST. PAUL, May 31.—Mr. and Mrs. Edward C. Brown will spend the week at the White Bear Yacht Club at Dellwood.

Dr. and Mrs. Albert E. Ahreus are receiving congratulations on the birth of twins, a boy and a girl, born Tuesday.

Mr. and Mrs. Charles Colter (Florence Haack) are receiving congratulations on the birth of a son born Thursday.

Mrs. A. Coppini and her sister, Miss Myrtle Kearns, left last night to visit her uncle in Chicago.

DENVER.

DENVER, May 31.—Mrs. Edward B. Field, Jr., returned home from her summer place at Troutdale, where she passed several weeks.

Mrs. William Murrish, who has been passing the winter here, returned to California Sunday.

Mrs. Louie F. Spratten returned home from an extended trip to California.

Mrs. Lillian White Spencer motored to Pine Grove, and will pass the remainder of the week occupying her cottage.

Mrs. Harold Huxton arrived here from the East as the house-guest of Mrs. Horace Wells for an indefinite visit.

TAKE EXCEPTION TO HOLLAND'S ASSERTION.

STATE DEPARTMENT DENIES ALLEGATIONS IN REGARD TO DJAMBI OIL FIELDS.

[BY A. P. NIGHT WIRE.]

WASHINGTON, May 31.—Exception to the assertions of The Netherlands government, that the United States entered its protest against the Dutch oil policy in the Djambi oil fields too late to affect the operation of that policy, is taken by the American government in a new note, which it was announced today had been dispatched to The Hague.

Official description of the communication was withheld. The long history of the negotiations undertaken to obtain equal opportunity for American oil companies in the Dutch East Indies has been summarized in the new note, and it is said instances cited to show that the American government called to the attention of Holland the acts of discrimination long before the bill closing the fields was introduced in the Chamber of Deputies.

It was explained that two months after representations had been made by the American Minister an application for concessions had been made by an American oil company and that it was not until a month afterwards that the bill was brought before the chamber.

Although the note is understood not to contain anything which might be construed as a threat, it is said not to have indicated any modification of the intimation in the note of April 9, that it might become necessary for the United States to adopt some new policy towards Holland.

SAYS PEKING CHINESE CAN'T GET DR. SUN.

[BY A. P. NIGHT WIRE.]

WASHINGTON, May 31.—Recent orders by the "militarists now in control in Peking," for the arrest of Dr. Sun Yat Sen, were characterized as "absurd" today in a statement issued by Ma Soo, Dr. Sun's personal representative here.

"To order Dr. Sun's capture when knowing full well that it could not be done," the statement said, "was a confession of utter impotence."

Fitzgerald's FOR THE ADVANCEMENT OF MUSIC

Los Angeles Music Week, May 29 to June 6
"Give a Thought to Music"

GLEN ELLISON IN RECITAL WITH THE NEW EDISON

Amazement Never Ceases!

Though heard many times before in similar tests, the New Edison last night in joint recital with Glen Ellison, famous Scotch baritone, created as much astonishment as though heard for the first time by the thousands that packed Trinity Auditorium.

The wonders of the New Edison grow upon those who hear it. And this is probably the greatest tribute that can be paid to the New Edison—that no matter how many times you hear it, you find it ever new, ever a delight.

The NEW EDISON

possesses the same everlasting novelty and variety of divertissements as a thousand artists performing for you in person.

An exact duplicate of the New Edison heard last night at Trinity Auditorium may be enjoyed in you own home. Convenient terms if you desire. Come in and hear it.

FITZGERALD MUSIC CO.
HILL STREET AT 727-729

UNITED STATES SHIPPING BOARD
WASHINGTON, D. C.

Offers For Sale

SIX EX-GERMAN VESSELS

AS IS AND WHERE IS

3 Cargo and Passenger, 1 Cargo, 2 Sailing

Sealed bids for the purchase of the six ex-German vessels described below, will be received in the office of the Chairman, United States Shipping Board, on or before June 10, 1921, at 10:30 A. M., at which time bids will be opened in the office of the Board and to be on a lump sum basis AS IS, WHERE IS.

MERCURY (ex-Barbarossa)

D.W.T.	10,850	Breadth M.	60 ft.
Gross	10,982	Depth M.	38 ft.
Net	6,462	Speed	14k
Length B. P.	527 ft. 3 in.	Mi. Steam Radius	8,782

Steel, twin screws, 4 decks, cargo and passenger, coal-burner, equipped with quadruple expansion engine, IHP.,, 7,200, 7 Scotch boilers, built 1896 by Blohm & Voss, Hamburg, Germany. Present location, Philadelphia, Pa.

NANSEMOND (ex-Pennsylvania)

D.W.T.	15,002	Breadth M.	62 ft. 2 in.
Gross	13,333	Depth M.	41 ft.
Net	8,526	Speed	12k
Length B. P.	559 ft. 4 in.	Mi. Steam Radius	8,208

Steel, twin screw, 3 decks, cargo and passenger, coal-burner, equipped with quadruple expansion engine, IHP, 6,200, 6 Scotch boilers, built in 1896 by Harlan & Wolff, Belfast, Ireland. Present location, Philadelphia, Pa.

PORTO RICO (ex-Moccasin)

D.W.T.	4,760	Breadth M.	45 ft.
Gross	4,301	Depth M.	28 ft.
Net	2,319	Speed	13.5k
Length B. P.	370 ft.	Mi. Steam Radius	10,900

Steel, one screw, 2 decks, cargo and passenger, oil-burner, equipped with quadruple expansion engine, IHP, 6,000, 2 Scotch boilers, built 1903 by Flensberger & Schiffe, Flensburg, Germany. Present location, New York.

OTSEGO (ex-Prinz Etel Frederick)

D.W.T.	5,160	Breadth M.	45 ft.
Gross	4,638	Depth M	29 ft. 6 in.
Net	2,595	Speed	11.3k
Length B. P.	370 ft.	Draft	25 ft. 4 in.

Steel, twin-screw, 2 decks, cargo, equipped with quadruple, expansion engine, IHP. 2,400, 2 Foster water tube boilers. This vessel has just completed reconditioning as a cargo vessel; new boilers have been installed, engines, tail shaft and auxiliaries repaired and put into first class condition.

ARAPAHOE (ex-Steinbeck)

D.W.T.	3,000	Breadth M.	42 ft.
Gross	2,163	Depth M.	26 ft.
Net	2,061	Bale cargo cubic	133,103
Length B. P.	276 ft.	Grain cargo cubic	206,030

Steel, 3 mast, 1 deck sailing vessel, built 1892 by Hamilton & Co., Glasgow, Scotland. Present location, New York.

TONAWANDA (ex-Indra)

D.W.T.	2,847	Breadth M.	37 ft 9 in.
Gross	1,746	Depth M.	24 ft. 8 in.
Net	1,626	Bale cargo cubic	146,808
Length B. P.	260 ft.	Grail cargo cubic	158,026

Steel, 3-mast, 2 deck sailing vessel, built 1892 by Russell & Co., Greenock, Scotland. Present location, New York.

TERMS CASH: Certified check for five per cent of the amount of bid must accompany proposal to purchase. Should purchaser elect deferred payments, A BOND ACCEPTABLE TO THE BOARD GUARANTEEING FULFILLMENT OF CONTRACT MUST BE FURNISHED. Bidder must also state the trade in which it is contemplated to place the vessel or vessels bid on.

For further information and for permission to inspect, address Ship Sales Division, United States Shipping Board, Washington, D. C.

The Board reserves the right to reject any or all bids.

Bids to be addressed to the Secretary of the United States Shipping Board, Washington, D. C., and indorsed "Sealed Bid for (name of vessel or vessels.) Do Not Open Until June 10, 1921."

again— Studebaker cuts prices

PRICES EFFECTIVE TODAY

Tourings		Roadsters		Closed Cars	
Light Six	$1575	Special Six	$1845	Light Six Coupe	$1940
Special Six	1895	Special Club	1895	Special Six Coupe	2795
Big Six	2325			Special Six Sedan	2895

in Los Angeles—War Tax Paid
CORD TIRES ON ALL MODELS

Once more Studebaker gives the buying public the advantage of future market conditions. The new low prices of today are based on probable production costs of next fall.

These new low prices will create a largely increased demand and, as we have been short of cars for months

we advise quick action if you want early delivery

THIS IS A Studebaker YEAR

PAUL G. HOFFMAN CO.

1250 So. Figueroa St.
60439 — Main 3640

6325 Hollywood Blvd.
578374

A Warm Day Dessert

Ice cream with Bishop's Cocoa Syrup — soda fountain style. Pour a generous amount over a dish of vanilla ice cream and you have a delicious dessert with that rich chocolate taste everyone likes. Easy and quick to prepare, and the family will say it is good!

BISHOP'S COCOA

Use it for every purpose—baking, icing, puddings. A cocoa both for *eating* and drinking. Saves the trouble of grating chocolate—always ready.

BISHOP'S COCOA SYRUP

SODA FOUNTAIN STYLE

3 rounding tablespoons Cocoa
1 cup sugar
1 cup water
1 rounding tablespoon cornstarch
¼ teaspoon salt
½ teaspoon vanilla
1 rounding tablespoon butter

Bring mixture to a boil, then add cornstarch which has been mixed with a little water, and boil slowly five minutes. Add vanilla, serve hot or cold.

Our special dessert recipe, printed on a card, will be sent free to boys and girls having June birthdays. Send in your name, address, age and birth date.

BISHOP & COMPANY
Los Angeles

THE OWL DRUG CO. BETTER DRUG STORES

Special Sale
KCL Tooth Paste
—*A Proven Dentifrice*

The test of years and all sorts of conditions has been applied to this high-quality tooth paste which is featured in all Owl Drug Stores. The base is Chlorate of Potash, the great enemy of the mouth acids which cause tooth decay and discoloration. It cleans, whitens and preserves.

K C L Tooth Paste Regularly Sells for 45c

Large Size Tubes Special Sale Price . . **33c**

3 Tubes for 95c
6 Tubes for $1.85
12 Tubes for $3.65

Tax not included in price.

Tooth Brushes 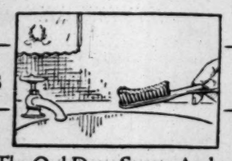 35 Cents

This is a feature price in The Owl Drug Stores. And a feature quality, too. Every brush is sold with the understanding that a new one will be given free if the bristles come out. The assortment includes all popular shapes and sizes.

The Owl Drug Co
Better Drug Stores
Prices in this Ad also apply to our Venice and Pasadena Stores.

W. Dwight Hammond
AUCTIONEER
OLDEST AND LARGEST AUCTION HOUSE IN THE SOUTHWEST
859-65 So. MAIN PHONES 63845 • 67870
"BUY AT AUCTION"
Expert in Every Branch of the Auction Work—Watch Ads for Big Sales. Phone for information.

S. K. NOLAND
General Auctioneer
"BEST IN THE WEST"
Specializes in Real Estate
6322 Hollywood Blvd.
Res. 6056 Carlos Ave. 571-825.
Phones: 577825; Holly 403.

No Soap Better
For Your Skin
Than Cuticura
Sample each (Soap, Ointment, Talcum) free of Cuticura Laboratories, Dept. T, Malden, Mass.

REORGANIZING BILLS APPROVED.

Governor Signs Eight New Legislative Measures.

Several State Bureaus and Commissions Combined.

Stephens Holds Change Will Save State Expense.

[BY A. P. NIGHT WIRE.]

SACRAMENTO, May 31.—California's State government will be reorganized along lines described as economical, simple and efficient, under the terms of eight bills passed by the recent Legislature and signed by Gov. Stephens here today. The measures were proposed to the Legislature by the Governor.

Students of government say enactment of the reorganization bills is a brilliant stroke for good government, efficiency and economy. Saving of $200,000 for the State biennium will be achieved, and nearly seventy-five of the present State boards, commissions and officials will be placed under seven major departments. The plan embraces more than seven-tenths of the State's executive agencies.

CUT OVERHEAD COSTS.

Urging the reorganization measures at the opening of the Legislative session, Gov. Stephens declared concentration of administrative authority would reduce overhead costs, make for economy of management and dispatch in public business and tend toward reduction in general expense.

The bills passed by the Legislature in furtheranece of the Governor's reorganization plan were introduced in the upper house by Senators W. J. Carr and M. E. Harris, and in the lower house by Assemblyman John Robert White.

The seven departments into which the bills divide the government are those of finance, labor and industrial relations, public works, agriculture, education, institutions and civil service.

Heads of each department, subject to approval by the Governor, are given complete power to organize or reorganize the work of their departments to create additional divisions necessary and to name necessary chiefs and assistants. The salaries of department heads and division chiefs are fixed in the bills.

DEPARTMENT OF FINANCE.

In the Department of Finance, under one of the measures, Senate Bill No. 876, there will be handled the functions now performed by the State Board of Control, Department of Public Accounting, Children's Agents, State Purchasing Department, Superintendent of capitol buildings and grounds, State Burial Ground trustees, Colton Hall trustees, Pio Pico mansion, Sutter's Fort trustees, Monterey Custom-house trustees, Capital Planning Commission, State Printing Department, Motor Vehicle Department, State Librarian and State Board of Library Trustees. The department will be subdivided into the divisions of Claims and Disbursements, Budget and Accounts, Purchases and Custody, Printing, Motor Vehicles and Libraries.

The State Board of Control is continued as the governing body of the Department of Finance, the three members being respectively heads of the divisions of Claims and Disbursements, Budgets and Accounts and Purchases and Custody.

Senate Bill No. 896 created the Department of Public Works, under which will be consolidated the present State Carey Act Commission, advisory board to Carey Act Commission, Etate Engineer, State Land Settlement Board, Water Commission, Highway Engineer, Department of Engineering and Highway Commission. The department is divided into five divisions of highways, engineering and irrigation, water rights, land settlement and architecture.

EDUCATION DIRECTOR.

A director of education is to have charge of the Department of Education, provided for in Senate Bill No. 890. The State Superintendent of Public Instruction is made ex-officio such director. The department will take over the work of the boards of trustees of the Chico, Fresno, San Francisco, San Jose, Humboldt, San Diego and Santa Barbara normal schools and the California Polytechnic School and the California School for the Deaf and Blind.

The Department of Labor and Industrial Relations, proposed in Senate Bill No. 884, will handle the work of the Industrial Accident Commission, the Immigration and Housing Commission, Industrial Welfare Commission and Bureau of Labor Statistics. Each of the existing boards will continue to exist, but as subsidiary divisions of the department.

Senate Bill No. 973 provided a Department of Institutions, to take over the following institutions: Industrial Home for the Adult Blind; Stockton State Hospital; Agnews State Hospital, Napa Hospital, Mendocino Hospital; Southern California Hospital; Norwalk Hospital; Sonoma State Home; Pacific Colony; Industrial Farm for Women; Whittier School, Preston School of Industry, and California School for Girls. The offices of general superintendent of State hospitals, State dental surgeon and State Commission in lunacy are abolished.

The new Department of Civil Service will consist of a president of the State Civil Service Commission, at a $4000 salary, and two associate members, who are not to devote all their time to the work. At present the commission consists of three members, each receiving a salary of $3000 per annum.

To the Department of Agriculture, which already exists, the reorganization bills add the functions now performed by the State Market Commission and the Department of Weights and Measures.

SALE OF BONDS.

Gov. Stephens late today signed Assembly Bill 714, which gives any county or other political subdivision of the State the power to sell any unsold bonds previously authorized by its electors at a price which will net the purchaser not more than 6 per cent per annum payable semiannually on the par value.

He also signed Senate Bill 133, providing for the publicity of contributions and expenditures made for the purpose of influencing electors either for or against any proposition on the ballot. The bill expressly provides that any person or corporation, collecting more than $1000 for such purposes shall render an itemized account to the Secretary of State within ten days following the election.

County government bills of the following counties were approved: San Diego, Santa Clara, Yolo, Sutter, San Luis Obispo, San Mateo, Lassen, Santa Benito, Contra Costa, Marin, Merced, Kern, Madera, Tulare, Shasta and Colusa.

Senate Bill 859, a new general law providing for the consolidation of irrigation districts, was signed, as was Assembly Bill 1305, providing for the incorporation of public utility districts in unincorporated territory.

Senate Bill 27, imposing jail sentences for persons convicted of selling narcotic drugs, was signed late today. The bill prescribes a penalty of not less than 180 days imprisonment for first offenses and second offenses are deemed felonies, punishable by imprisonment in a State prison of from one to five years.

The possession of such drugs is deemed a felony upon conviction of the second offense.

REDUCE EXPORT RATES ON STATE PRODUCTS.

SOUTHERN PACIFIC ANNOUNCES CUT TO GALVESTON AND NEW ORLEANS.

[BY A. P. NIGHT WIRE.]

SAN FRANCISCO, May 31.—The Southern Pacific Company has decided to reduce freight rates on rye, barley, canned goods, dried fruit, dried beans and dried peas from California points to Galveston and New Orleans for export to Europe, it was announced today by the company.

The reductions ranged from 15 per cent on rice to 43 per cent on dried fruit in boxes, the average being 32 per cent. The lower rates will be of importance in placing California products in European markets, according to G. W. Luce, freight traffic manager, who announced the decision in a telegram from Chicago, where freight traffic managers of various railroads have been re-arranging rail rates. On all of the commodities except barley the new rates will apply to shipments made from the two gulf ports in coastwise steamers to New York for European export. The barley rate is effective via Galveston only. The new arrangements will be put in effect immediately, Luce said. The changes apply to carload lots, and provide for split bills of lading, allowing delivery of a shipment of more than one carload to more than one consignee in Europe.

The rate changes are, per hundredweight: Dried fruit in boxes, $1.665 to 95 cents, in sacks $2 to $1.15; canned goods, $1.205 to 80½ cents; dried beans and peas, $1.255 to 90 cents; rice 92 cents to 80; barley, 74½ cents to 50.

BARUCH REQUESTS HEARING ON CHARGES.

FORMER CHAIRMAN OF WAR INDUSTRIES BOARD TELLS HOW HE USED FUNDS.

[BY A. P. NIGHT WIRE.]

WASHINGTON, May 31.—Senator Kenyon, Republican of Iowa, presented in the Senate today a letter from B. M. Baruch, former chairman of the War Industries Board, asking for Congressional investigation of charges he had profited in sales of copper to the government during the war. The letter included a statement of use made of the $150,000 fund allotted to the economic section of the peace conference, which was under Baruch's charge.

The statement describes the charge of profiteering in connection with copper as "cruel, heartless lies." Baruch said when he took office with the government in 1917, he disposed of every interest which possibly might have been affected by his activities and since that time he had "not engaged in a single gainful pursuit." He offered to produce all his private papers.

Of the $150,000 fund which has been much discussed in Congress, Baruch said, presenting an accounting, that he drew less than $25,000, the remainder being refunded to the government. He stated that while in Washington and Paris on government work he paid his own expenses personally, paid salaries and expenses of some employees, never used an official automobile, and at one time paid telephone bills and office rent for which he never asked reimbursement.

CLEMENCY IS ASKED FOR CONDEMNED MAN.

STEPSON PROTESTS AGAINST GOVERNOR SAVING LIFE OF SLAYER.

[BY A. P. DAY WIRE.]

SACRAMENTO, May 31.—Appeals for executive clemency in behalf of George C. Williams, under sentence to be hanged at San Quentin, Thursday, for the murder of his wife and stepdaughter in San Francisco in February, 1920, have been received by Gov. Stephens.

Principal among those who have asked that Williams's sentence be commuted to life imprisonment is the Rev. Father Stark of San Francisco. Those who have interested themselves in Williams's behalf claim the condemned man was not in his right mind when he committed the crime.

Agents for Ease-All Arch Supporting Shoes for Women

Children's Shoe Store
INCORPORATED
214-216 So. Bdwy.
Established 1898

Dr. Edison Cushion Sole Shoes. The easiest shoe for women.

The above illustrates a new arrival in white nubuck. A beautiful shoe priced at $8.50.

Do You Shape Your Feet to Your Shoes?

We advise putting your feet into shoes that conform to their shape. They will not only feel better but will look better. Such individual fitting of many women requires a large assortment of lasts and patterns in conjunction with a complete range of sizes. We invite your inspection of our assortment of really practical shoes.

SHOES THAT FIT! *SHOES THAT WEAR!*

Children's Shoe Store, Inc.
214-216 S. Broadway

LINCOLN
MOTOR CARS

NEW PRICES
on Lincoln Motor Cars are
Effective June 1st

Lincoln Motor Co.
DETROIT, MICH.

WALTER M. MURPHY MOTORS COMPANY
932 SOUTH HOPE STREET

LELAND-BUILT

Dr. Edison Cushion Sole Shoes. The easiest shoe for women.

Shoe

wyx

You
ape Your
et to
ur Shoes?

ting your feet into
conform to their
will not only feel
look better. Such
ng of many women
ge assortment of
rns in conjunction
te range of sizes.
r inspection of our
really practical

ES THAT WEAR!

ore, Inc.

BEAUTY IS HARMONY

There can be no harmony, and therefore no beauty, in a home in which the wife and mother is cross and irritable and dull-spirited. Often as not, disease is at the bottom of such a condition.

Let the woman who is always tired and who suffers from low spirits and mysterious aches and pains, only try Lydia E. Pinkham's Vegetable Compound. She will then see that the beauty and harmony will be restored to her home with the return of her health and good spirits.—[Advertisement.

Newbro's Herpicide
Removes dandruff
Stops itching of the scalp, and retards hair loss
Applications at Better Barber Shops
Sold by Drug & Dept. Stores.
OWL DRUG COMPANY, Special Agent.

BRIDGE WORK
$5 $5
ONE PRICE ONLY
BRIDGEWORK (best) $5
INCLUDING YOUR CHOICE OF ANY MATERIAL, WITH 22K GOLD CROWNS, PORCELAIN, REMOVABLE FACINGS, INLAY, CROWN OR POST ATTACHMENTS, REMOVABLE OR FIXED. THE VERY BEST THAT CAN BE MADE AT ANY PRICE.
Guaranteed to Wear Your Lifetime.
I CURE PYORRHEA $2
TREATMENT, PER TOOTH
NO OTHER CHARGES
Hundreds of Satisfied Patients Will Testify to My (15 Years) Success as a
PYORRHEA SPECIALIST
I Can Save Your Teeth When Other Dentists Would Extract Them!
Consultation and Expert Diagnosis FREE!
X-RAY PRICES
Single exposure $1.00
Additional exposures (each) 75c
Ten exposures $5.00
Complete set (15) $5.00
Perfect Pictures Guaranteed
DR. BAKER EXAMINATIONS FREE
Room 501-2, Hours, 8:30 to 6. 836 S. Broadway. Sundays, 9 to 12. Phone 12021.

Make Shaving a Pleasure With Cuticura Talcum
After shaving with Cuticura Soap the Cuticura way, Cuticura Talcum is an indispensable adjunct. Antiseptic and prophylactic, it is soothing and refreshing to the most tender skin.
Sample Each Free by Mail. Address: "Cuticura, Laboratories, Dept. 21P, Malden, Mass." Sold everywhere. Soap 25c. Ointment 25 and 50c. Talcum 25c.
Cuticura Soap shaves without mug.

12019 12019 12019
1 2 0 1 9
—is a mighty good phone number to remember.
LONG TRIPS OUR SPECIALTY
Open Cars with Distinction, Closed with Individuality.
Cadillacs, Packards, Standard "8s"
—A Taxi Service De Luxe All Day and Night Service
Rates: $2.50 and $3.00 per hour.
Congress Taxi Co.
852 So. Broadway
Serves You Right.
12019 12019 12019

Corega Holds False Teeth Firmly in Place
Prevents Sore Gums, Promotes Mouth Hygiene. Ask your Dentist or Druggist.
Corega Chemical Co.
Cleveland, Ohio.
Send 10c for Trial Sample

CHICHESTER S PILLS
THE DIAMOND BRAND.
Ladies! Ask your Druggist for Chichester-S Diamond Brand Pills in Red and Gold metallic boxes, sealed with Blue Ribbon. Take no other. Buy of your Druggist, ask for CHI-CHES-TER-S DIAMOND BRAND PILLS, for 36 years known as Best, Safest, Always Reliable
SOLD BY DRUGGISTS EVERYWHERE

ECKMAN'S ALTERATIVE
For Throat and Lungs
All Druggists

SHIPPING BOARD NOW IN SIGHT.

President Will Name Its Members Tomorrow.

Teagle, Piez or Thompson Likely Chairmen.

Speculation on Make-up of Body is Nil.

[EXCLUSIVE DISPATCH.]

WASHINGTON, May 31.—President Harding at last has his Shipping Board in sight. He positively promises to announce it Thursday, and expected to name it today, but was compelled to get the answer of one man he wants to appoint. It has been the hardest job yet so far as appointments are concerned and there is still much speculation as to the chairman.

It is probably one of the three following men: Walter Teagle, president of the Standard Oil Company; Charles Piez, formerly head of the Emergency Fleet Corporation and right-hand man to Chairman Hurley in the time of the greatest activity of the Shipping Board, or Carmi Thompson of Cleveland. Thompson was at one time secretary to President Taft and has made an independent fortune. He is a close personal friend of President Harding and has been urged to sacrifice some of his personal interests and head this organization to carry out the policies of the President.

FARRELL IS OUT.

James Farrell, president of the United States Steel Corporation, who has been mentioned many times for the place, apparently is not now being considered in the make-up of the board, which it is said will be a new one from chairman to the last member.

Mr. Teagle, who is one of the favorites with the Shipping Board pickers, has told friends that he could not set aside his personal affairs to take the place, but may have reconsidered his decision. Charles Piez has been urged by many of his associates in Chicago and the Middle West, and is recommended on his record in the Shipping Board and emergency fleet service.

LITTLE DEFINITE.

As to the make-up of the board very little is definite except that the Pacific Coast members seem to be unchanged. They will be former Senator Chamberlain of Portland, Or., and Meyer Lissner of Los Angeles. In the gulf and Atlantic seaboard memberships there have been so many shifts that no intelligent forecast can be attempted.

The loss to the board every day is now over $1,000,000, and only by a complete reorganization and the formulation of a constructive policy can this loss be minimized. Many Senators are ready now to abolish the board, as constituted, and substitute a one-man dictator of shipping, but the author of the law, Senator Jones of Washington, has asked for a fair trial and they have withheld action.

Unless the new board shows speedy results and constructive power legislation will be speedily introduced to make the shipping activities single headed and responsible solely to the President.

SQUARE DEAL DEMAND FOR WOMEN MADE.

CONGRESS TOLD THEY ARE DISCRIMINATED AGAINST IN CIVID SERVICE.

[EXCLUSIVE DISPATCH.]

WASHINGTON, May 31.—Demanding a square deal for women in the civil service, Miss Ethel Smith, secretary of the legislative committee of the Woman's Trade Union League, appeared today before the Senate and House committees on civil service, to advocate the passage of the Sterling-Lehlbach classification bills.

Although there are 36,000 women and 32,000 men in the government departments at Washington, Miss Smith told the committee, the sum of the salaries paid to women is nothing like as great as that paid to men, and the women's average salary is $100 less than that of the men. The women, she explained, are massed in the lower grades of pay, largely without regard to their work.

"There are very few women in the service receiving more than $1800, or in executive positions at all," said Miss Sith. "Some department heads fix an actual dead line for promotions of women, usually about $1200 or $1500. United States Senators have told us in so many words, 'that is enough for a woman.'

"And Congress has expressed its faith in that idea by writing into law the recommendation of Senator Smoot and Representative Wood to require the Labor Department to limit salaries of the women experts in the women's bureau to $1800, except three at $2000, while the men engaged in comparable work for the Bureau of Labor statistics, in the same department, may receive $2500, $2700 and $3000, and for fifteen experts in the bureau of efficiency, the minimum salary fixed by Congress is $3000. A number of these receive $5000.

"There are women employed by the United States government at $10 a week, including the so-called war bonus.

"Women in the civil service want a new order of things. They protest against the present conditions imposed upon them by Congress and the department heads."

"RED WHISKERS" AND COWBOYS IN BATTLE.

[BY A. P. DAY WIRE.]

GLOBE (Ariz.) May 31.—"Red Whiskers" Burnett, escaped convict, who has eluded posses made up of sheriffs' deputies and cowboys for the past ten days, following the murder of Mariona Teague, opened fire on a posse of cowboys early this morning in the vicinity of the Bar S Ranch, twenty-five miles from here. None of the cowboys was hit.

The cowboys returned the fire without effect, and new vigor is being added to the chase. The country in this vicinity is extremely hilly and rough, making the fugitive's capture more difficult.

Today at Reich & Lievre's—The Event Extraordinary!

751 South Broadway
Reich-Lievre
RICH AND LEE-A-VER
"Better Values"

Sale of Sports Suits

Tweed and Jersey Suits Included in this timely Sale $12.95
Combination Sport Suits of Fine Jersey and Plaid Velour $17.95
Suits of Imported Tweed and comb. of Tweed, Broadcloth $22.95

Sale of Sports Skirts

Wool Plaids and Covert Cloths $6.95 & $9.95
Wool Plaids and Stripes, Flannels and Fancy Silks $12.75
Novelty Silk Sports Skirts In Plain and Figured Styles $19.75

Pure Silk
Tuxedo Sweaters

Reg. $29.50 Values at $17.95

Fancy weaves, tie-back, patch pockets; in Black, Navy, Honey Dew, and many other colors favored for street or sports wear!

Wool Ty-on Sweaters
Regular $3.95 Vals. $1.95

Just the sweaters most in demand for vacation wear! Fancy weaves, and such wanted colors as Pink, Henna, Beige, Tomato, Honey Dew, Black, Navy and Brown!

$5.00 Wool Scarfs at $1.95

Pink, Tan, Tomato and Henna in solid colors and with Roman stripes!

Annual JUNE SALES

Begin TODAY at 9 A. M.

A Veritable Carnival of Bargains—some of the more important offerings being listed here! A Buying Chart for the Thrifty, a Fashion Index for the Style Devotee, Phenomenal Savings!

Wash Blouses

In Three Sale Groups

$2.75 Voiles and Organdies, in White, Bisque, Pink and Blue; long and short sleeves!

$3.45 Organdies, trimmed with dainty ruffling. Colors are Pink, White, Orchid and Blue!

$3.45 French Voiles, trimmed with Val. lace trimming; square and "V" necks; long and short sleeves!

Reich-Lievre

Take Avantage of This Sale of
Wash Frocks

$25.00 Values at $10.00

For a summer of activity or for home wear, you will go a long way and pay a much higher price before you find the equal of these charming frocks! You get two for the usual price of one and have $5 left over! All the popular fabrics and colorings!

Newest DRESSES in June Sales

Here is a tremendous assortment of street and dress frocks, every one of better grade, every one a better value even at regular pricings, every one representing a most unusual opportunity at these June Sale underpricings!

Note These Radical Reductions

$35.00 Values—Tricotine and Silk Dresses, at $17.50
$42.50 Values—Tricotine and Silks, at $22.95
$49.50 Values—Tricotine and Silks, at $27.95
$55.00 Values—Tricotine and Silks, at $32.95
$95.00 Values—Tricotine and Silks, at $52.95

Reich-Lievre

Jersey Petticoats

Our Regular $5.00 Vals. at $3.65

Finished with deep fancy flounces, elastic tops, solid colorings!

$5.95 Petticoats at
$4.85

Jersey, Taffeta and Messaline; also Jersey with Taffeta and Jersey with Messaline; plain and fancy flounces; elastic tops!

COATS and WRAPS

The most modish models for sports, utility and dress wear, offered at the most tempting reductions from our original moderate prices!

$25.00 Plaid Polo Coats $16.95
$39.50 Imp. Tweeds & Polos $26.95

The Seasons Newest Bolivia Wraps
$60.00 Values Are in Sale at.... $36.95
$75.00 Values Are in Sale at.... $46.95
$89.50 Values Are in Sale at.... $56.95

PHOENIX Silk Hosiery

at 1.45

Phoenix No. 708

One of the most popular numbers in this most popular of all hosiery!

Heavy Silk, with lisle feet and tops; all sizes! Colors are Black, Brown, Russian Calf, White, and six favorite shades of new Grays!

June Sale of SUITS

The style creators never conceived prettier suits than these. Now offered at great reductions! Novelty and tailored styles!

$45 Tricotines and Serges Box, Ripple, Tailored Styles $25.95

Smartest Tricotine Suits of the Year
$59.50 Values Are in Sale at.... $35.95
$75.00 Values Are in Sale at.... $45.95
$89.50 Values Are in Sale at.... $55.95

KERNEL COOTIE—THERE'S MANY A SLIP

LIQUOR EASY TO GET NOW.

Suspension of Enforcement Officers Lowers Bars.

Survey Shows Weakening All Over Country.

Many Cases Will be Dismissed for Lack of Witnesses.

[EXCLUSIVE DISPATCH.]

NEW YORK, May 31.—Whisky has been easier to obtain, the prices have been generally lower and in some communities beer with a percentage of alcohol has been under the bars as a result of the suspension of prohibition agents because of inappropriations.

A weakening in the Federal enforcement of the Volstead law was shown today by dispatches from representative cities of the country.

"You can get all the liquor you want now that we are initiated," seems to be the composite opinion of investigators reporting on the general situation in the larger cities of the United States since the suspension of the dry agents. The withdrawal of agents on June 1, however, is expected to put an end to what has amounted virtually to a prolonged holiday of the persistent drinkers and a temporary boom in trade for the so-called blind pigs.

EFFECT PERMANENT.

Those in touch with prohibition officials said today that the suspension of the dry agents will be permanent in effect. Many of them have obtained better jobs and will not return to the government service. Many of the agents who will not return have signified their determination not to testify in liquor cases now pending especially if they receive no compensation. Prohibition officials believe that many such cases will be automatically dismissed because of the government's inability to proceed.

Federal prosecutors here believe that the laying off of the prohibition enforcement squads in the five boroughs, while having little effect on the sale of liquor or the prices at which it is being sold will cause the dismissal of scores of liquor cases now pending.

HAMPERS PROSECUTIONS.

The resignation or disappearance of dry agents in other cities is hampering the prosecution of alleged violators of the Volstead law. At the same time there seems to be in many communities a feeling that the act is falling down—that it has not succeeded in accomplishing what it was intended to do. The sale of liquor, according to dispatches today, has not been abolished nationally.

In several cases, among them Milwaukee, New Orleans, Kansas City and San Francisco the enforcement program has completely broken down, a condition shown by a free sale of liquor over bars crowded with patrons.

Open defiance of the Federal law by smaller Wisconsin brewers was reported, the brewers saying openly that the government is welcome to confiscate their property if they can escape prosecution for selling beer for six months. The profits during that time they say, will more than make up for the loss of the plants.

ACTOR AND WIFE ARE CHARGED AS FORGERS.

BIGAMY ACCUSATION DENIED BY MAN BEHIND BARS OF SAN DIEGO JAIL.

[EXCLUSIVE DISPATCH.]

SAN DIEGO, May 31.—D. H. Richardson, former actor, who was arrested near the border yesterday, will be given a sentence in the Superior Court Thursday. Richardson confessed, it is said, to forging a check for $875 on the Merchants' National Bank here, and was arraigned this afternoon. Later his second wife, Rena Rogers, was arrested on a charge of forgery and placed in the County Jail. She is charged with forging a check on a Chicago bank.

Richardson maintains he has only one wife, Rena Rogers Richardson, whom he married last week in Santa Ana. He says he was recently divorced from his wife in Chicago.

AUCTION SALES

The Times is the Official and Exclusive Newspaper Advertising Medium of the Association. To be Conducted by Members of Los Angeles Auctioneers' Association.

AUCTION EXTRAORDINARY

TODAY, June 1st, 1921

10 a.m., 2307 So. Grand

$7 good high and low-oven gas ranges, davenports, couches, leather and tapestry rockers, dining tables, chairs, floor lamps, velvet and other good rugs, cabinet phonographs, player piano, beds, dressers, bedding. One good sale. Be on hand. We will save you money.

H. B. NASH AUCTION COMPANY
E. C. Hill, Auctioneer.
Phones, 71758, 21085.

Auction DRY GOODS

Valuation $15,000.00

S. W. Kahn, The Reliable Auctioneer will sell some day next week an up-to-date stock and complete fixtures of dry goods, ladies' and gents' furnishings. Full particulars next Sunday's Times.

Auctioneers. Phone Vermont 5626.

BIG AUCTION

TODAY
3329 S. MAIN ST.
ALL DAY SALE.

Everything to furnish the finest home or hotel. You can save 50 per cent by buying from us. We sell on commission, anything, any place, any time, or buy for cash.
A. L. MOXLEY & CO., Auctioneers.
Phone Vermont 5943.

AUCTION TODAY

TODAY, WED., 9:30 a.m. Good Furniture, Rugs, etc., 33 Rooms. 1406 W. 10th St. Goods First Class

Today, Wednesday, June 1, 2:30 p.m.—118 W. 96th St.

Take Moneta-Manchester car.

Furniture 6 rooms, including Beckwith Upright Cecgert Grand Piano, rugs, F. O. dining-room set, library table and rockers, Morris chair, ivory bedroom furniture, sanitary couch, gas range, curtains, dishes, kitchen table and ware, lot other goods. Good sale. Don't miss it.

Thursday, 2 p.m. 15 Automobiles 940-942 S. Los Angeles St.

Owner has sold lease and these cars will positively be sold for what they will bring under the hammer. All kinds of good cars in this sale.

JUNE 8—ELEGANT FURNITURE AUCTION—1640 WEST BOULEVARD

STROUSE & HULL, Auctioneers. 62705

FEDERAL ANTITRUST LAW QUIZ NOW.

CABINET TO BE SURE THAT STATUTE IS NOT VIOLATED.

[BY A. P. NIGHT WIRE.]

WASHINGTON, May 31.—The possibility that there have been violations of the Federal antitrust laws by some of the larger special industries organized with government encouragement during the war, was considered by President Harding and Cabinet at today's meeting.

Although it was indicated no definite administration policy was decided on, it is understood that the Department of Justice will make an inquiry to satisfy itself that the laws are not being violated.

Practices and plans of associations which gather trade information are being inquired into by the Department of Justice, for possible violations of the Federal statutes, Atty.-Gen. Daugherty later explained. There are about 400 such associations, he added.

The hardwood lumber case is pending in the Supreme Court, and the yellow pine case in St. Louis, as a result of proceedings started under the Wilson administration, he said, adding that decisions would be reached soon as to whether action would be begun against another organization for violation of the antitrust laws.

Mr. Daugherty declared that the policy of the department was to call in the officers of an association which investigation disclosed to have violated antitrust laws, and make an effort to persuade them to discontinue their practices. There was no intention by the government to attack business associations, he declared, but there was considerable doubt, due to conflicting court decisions, as to how far business men could go in their organizations without violating the laws.

The object of the movement by the Justice Department, he stated, was to have the law determined so that both the government and the business men would know where they stood.

UNIVERSE IS BIGGER THAN WE THOUGHT.

ASTRONOMER DECLARES HE HAS MADE FINDS HITHERTO UNKNOWN.

[EXCLUSIVE DISPATCH.]

CAMBRIDGE (Mass.) May 31.—Dr. Harlow Shapleigh, astronomer, who recently came to Harvard from Mt. Wilson Observatory in California, announces that he has made certain discoveries that reveal the universe to be a thousand times greater than ever before conceived of by scientists.

By so doing he has relegated the earth to a place one thousand times less important than it has heretofore occupied. And instead of being in the "center of things," as has been understood heretofore, he now estimates it to be something like 360,000,000,000,000,000,000 miles from the center of the universe.

By triangulation, taking the distance between sun and earth as a base for triangulation measurements, vast distances in the past have been recorded until such lines have been extended hundreds of light years and even to border line of measurement, the Pleiades.

The same Pleiades are scarcely in the front yard of Dr. Shapleigh's galaxy which he has measured and found to be in length about 300,000 light years from end to end. It is a super-milky way. A light year, the distance a beam of light will travel in one year is 6,000,000,000,000 miles. It takes but eight minutes for light to come to the earth from the sun, 93,000,000 miles away.

CAPTAIN TRIED FOR NEGLECT ON SHIP.

MASTER OF FREIGHTER WHICH SANK GOVERNOR CHARGED WITH NEGLIGENCE.

[BY A. P. NIGHT WIRE.]

SEATTLE, May 31.—Hearing of Capt. H. L. Alwen, master of the Shipping Board freighter West Hartland, which rammed and sank the steamship Governor with a loss of eight lives off Port Townsend, Wash., April 1, on charges of inattention to duty and negligence, is expected to be concluded tomorrow with the examination of one more witness, it was announced today at the close of an adjourned session before the United States steamboat inspectors, here.

Capt. Alfred S. Howell, pilot of the West Hartland, who left that vessel at Port Townsend just before the collision, testified as an expert, that the collision might have been avoided had the Governor gone to port under reversed engines, paralleling the vessels.

BOY TO FACE TRIAL FOR KILLING CHUM.

INDIANA EXPECTED TO ASK DEATH PENALTY FOR ALLEGED MURDER.

[EXCLUSIVE DISPATCH.]

WARSAW (Ind.) May 31.—Trial of Virgil Decker, 19, charged with the murder of his chum, Leroy Lovett, 20 years old, will start tomorrow in the Kosciusko circuit court. Because of the wide publicity given the case and the keen interest which has been shown in the murder mystery, which is one of the most baffling in the criminal history of the State, it is expected that great difficulty will be encountered in securing a jury.

The State is expected to demand the death penalty for young Decker on the ground that it was a cold-blooded, premeditated murder. Decker, who has already made several signed confessions in which he admitted killing his chum, is expected to plead self-defense.

CONFESSED BANDIT WANTS HIS MONEY.

MADE TEN-DOLLAR BET WITH POLICEMAN AND WOULD NOW COLLECT IT.

[BY A. P. NIGHT WIRE.]

DENVER, May 31.—Reginald Locks, alias Art Willis, confessed member of the bandit trio which held up the Stockyards Bank messengers here two months ago, robbing them of $23,000, today demanded of Chief of Police Williams that the police collect $10 which he says is due him from a patrolman as the result of a wager on his capture.

After the two other bandits had been captured, Locks told the Chief, he met the patrolman, who was walking his beat, and offered to bet him $10 the third member would be caught.

"He took me up and we bet $10," said Locks. "I was the third member, and now that I have been captured I've won my bet," he said.

Locks was arrested in Los Angeles.

Locks has made a complete confession, implicating Thomas J. Coleman, caught in Denver, and Charles Chere, captured after a gun battle in Erie, Pa., according to Capt. Washington Rinker. He also said that Sylvester Walters, arrested as an alleged accomplice, took no part in the robbery. An investigation disclosed Walters was in Texas at the time of the robbery, said Capt. Rinker.

TARIFF BILL CLAUSE FATE UP TONIGHT.

HOUSE REPUBLICANS TO HOLD CAUCUS; YOUNG IN OPPOSITION.

[EXCLUSIVE DISPATCH.]

WASHINGTON, May 31.—The fate of the Longworth resolution giving the House Ways and Means Committee authority to include in the permanent tariff bill a clause making rates of duty effective at once may be determined tomorrow night when Republicans of the House hold a caucus upon the proposition. While all the Republicans on the committee, with the single exception of Representative Young, are for the proposition, considerable opposition has been stirred up and a stormy session is in prospect.

Representative Young sent a letter to the Republican members of the House, explaining his opposition to the resolution. He declared that it is a delegation of legislative authority contrary to the Constitution, that neither the House nor the Senate should authorize making rates of duty effective before knowing what they are, and that the fact that Great Britain and Canada have a similar practice does not justify it here, in view of the fact that the government is organized on different lines.

SOCIALIST PAPERS ADMITTED TO MAIL.

POSTMASTER-GENERAL HAYS'S ORGERS REVERSE ACTION OF PREDECESSOR.

[BY A. P. NIGHT WIRE.]

WASHINGTON, May 31.—Postal prohibitions against the Milwaukee Leader and the New York Call, Socialist newspapers, were withdrawn today by Postmaster-General Hays, who restored them to second-class mailing privileges. The action was in line with that recently taken in the case of the Liberator, a periodical published in New York.

Orders cancelling the second-class mailing privileges of the publications were issued by Postmaster-General Burleson in 1917 after an inquiry which Mr. Burleson said had shown that, through articles published, each had violated the Espionage Act. The Liberator—a successor to the Masses—ceased publication soon afterward, the publishers announcing they could not bear the additional burden imposed by the third-class rates.

Mr. Hays is understood to have proceeded on the theory that the previous administration had erred in withdrawing low rates, and yet permitting the papers to be distributed. If barred at all they should have been barred entirely, he is said to have decided.

DECLARES MUNICIPAL SUPERVISION OUTGROWN

ELECTRIC CHIEF SAYS PUBLIC UTILITIES SHOULD BE STATE CONTROLLED.

[EXCLUSIVE DISPATCH.]

CHICAGO, May 31.—Martin J. Insull, president of the National Electric Light Association, today told the 4000 delegates gathered for the annual convention of the body that public utilities, especially those providing light and power, have grown to such an extent that municipal home rule is impossible. State rule by a fair utility commission is the most adequate at present and the time is near when all public utilities will be governed by interstate bodies similar to the Interstate Commerce Commission.

Mr. Insull declared that $1,000,000,000 a year for the next five years will be necessary for the electric light and power companies to meet the public's demands.

Mr. Insull said that this money must come from investors. He said this was the only way to raise the money needed, as only a fair amount of money was being realized by the companies on their investments.

WOOL GROWERS URGE RELIEF TO SAVE HERDS

[BY A. P. NIGHT WIRE.]

SALT LAKE CITY (Utah) May 31.—Frank J. Hagenbarth, president of the National Wool Growers' Association, sent a telegram to President Harding today in which he declared that western banks found it almost impossible to renew and carry live-stock loans and that unless immediate action is taken flocks and herds will be liquidated at a loss and meat production decreased.

California Projects Inadvisable.

[BY A. P. NIGHT WIRE.]

WASHINGTON, May 31.—Improvement of San Luis Obispo Harbor and the Klamath River, California, is inadvisable at this time, Secretary Weeks stated today in forwarding to Congress the Army engineer's adverse report on both the projects.

SELECT JURY TO TRY WOMAN FOR MURDER.

HABITUES OF CABARETS NOT WANTED AS VENIREMEN, SAYS PROSECUTION.

[EXCLUSIVE DISPATCH.]

CHICAGO, May 31.—The task of selecting a jury to try Mrs. Isabella Cora Orthwein, charged with the murder of Herbert P. Ziegler, in her apartment three months ago, started today. Four men were tentatively selected. Two others were excused because they admitted they did not believe in the death penalty.

Habitues of Chicago's gardens and cabarets will not find a place on the jury if the State can prevent it. All the prospective jurors are being asked concerning their acquaintance with the Green Mill Gardens and the Rainbo Garden, where two scenes of the tragedy were laid.

The State announced that the death penalty will not be asked although all the veniremen are being asked their views on capital punishment. Interest in the trial is widespread. The witnesses will include gamblers, chorus girls and habitues of the gardens. The "kissing blonde," Mrs. Charlotte Lewinsky, also will be on the stand. Reports that Ziegler had been seen dancing with Mrs. Lewinsky caused the quarrel which led to the shooting.

STILLMAN HEARINGS START AGAIN TODAY.

BANKER'S ATTORNEYS DENY ANY WISH FOR SETTLEMENT OF CASE.

[EXCLUSIVE DISPATCH.]

NEW YORK, May 31.—Requests for a postponement of the hearings in the Stillman divorce case by John E. Mack, guardian ad litem, for Guy, and by attorneys for Mrs. "Fifi" Stillman, the defendant, were refused today by attorneys for James A. Stillman, the plaintiff. The hearings will begin tomorrow before Referee Daniel Gleason at Poughkeepsie and will continue Thursday.

The first request for further delay was made by Mr. Mack, who had other legal engagements for the next two days. At Mr. Mack's request, attorneys for Mrs. Stillman, conveyed this information to Mr. Stillman.

Mr. Stillman's attorney replied that witnesses were already on the way to Poughkeepsie and that he would not consent to any further delay in the hearings.

The effort of Mr. Mack and Mrs. Stillman's attorneys to obtain a postponement caused a report that the negotiations for a settlement were about to be revived, but this was denied by Mr. Stillman's attorneys. They said there had never been any desire on the part of Mr. Stillman and his attorneys, except to see the divorce action through.

FAILURE TO KEEP BOOKS, DENIES RISE.

STAGE DRIVER REFUSED INCREASE IN RATES BY RAIL COMMISSION.

[BY A. P. NIGHT WIRE.]

SAN FRANCISCO, May 31.—The agreement under which the Pacific Gas and Electric Company will purchase half the excess power of the San Joaquin Light and Power Company's output was approved today by the Railroad Commission. The other half goes to the Southern California Edison Company.

The Pacific company is to advance the San Joaquin company funds to construct a transmission line from its Kerckhoff hydroelectric plant to Merced to make a connection between the systems.

Because Rush Oppenheimer, who for the last five years has operated an auto truck line between San Diego and Bostonia, did not keep books, and therefore was unable to support his claim that his existing rates were not compensatory, the commission denied today his application for an increase amounting to more than 100 per cent in some instances.

SANTA FE ROAD TO LAY OFF SHOP MEN.

REDUCTION OF FORCES TAKES EFFECT SATURDAY, ACCORDING TO VICE-PRESIDENT.

[BY A. P. NIGHT WIRE.]

TOPEKA (Kan.) May 31.—Approximately 650 men will be laid off at the Santa Fe shops in Topeka, and a corresponding reduction in forces will be made at Albuquerque, N. M., Cleburne, Tex., and San Bernardino and Richmond, Cal., according to an announcement today by A. G. Wells of Chicago, vice-president of the road.

Notice was served that the reduction would take effect Saturday.

"It is much to be regretted that this action is necessary," Vice-President Wells said. "When there is nothing to do reduction of forces is inevitable.

"The Santa Fe would preferred to have kept all the men at work on short-time basis, but under the national agreement of the unions and the United States Railroad Administration, this could not be done."

VICE-PRESIDENT OF ARMOUR'S IS DEAD.

[EXCLUSIVE DISPATCH.]

CHICAGO, May 31.—Everett Wilson, director and vice-president of Armour & Company, died Monday after a brief illness. Mr. Wilson was born Aug. 14, 1854, in Vernon, N. Y. He was the son of Mr. and Mrs. William H. Wilson. He entered the employ of Armour & Company in 1873 as a clerk. At the time of his death he was general branch house superintendent. Surviving are two sisters, Miss Eva Wilson and Mrs. Mary Hand of Adrian, Mich., and two brothers, Henry and Frank.

SOCIALISTS IN SPLIT.

[BY CABLE AND ASSOCIATED PRESS.]

BRUSSELS, May 31.—The long-expected split in the Socialist party became definite Sunday, when the extreme element decided to constitute a Communist party, which will seek contact with the third internationale of Moscow.

Wonderful results have been obtained in the treatment of Bright's Disease, by the use of Bartlett Springs Mineral Water, said to be due to the silica contained in this mineral water. At your druggist.—[Advertisement.

REDS SILENT ON BANKRUPTCY REPORT.

CERTAIN FREEDOM PROMISED SMALL PRODUCERS AND PEASANTS.

[BY CABLE AND ASSOCIATED PRESS.]

RIGA, May 31.—The official Russian soviet news agency today carried a brief report of last Sunday's meeting of the Central Executive Committee in Moscow, without confirming the assertion contained in a message from Moscow yesterday that Nikolai Lenine had presented a sensational resolution for the complete return of capitalism.

What the official dispatch today does announce is that the Russian soviet premier made a speech before the Communist party congress, in which he defined the aim of his new policy as giving certain freedom to small producers and peasants while keeping transportation and big industries in the hands of the government as a necessary basis for political strength.

This dispatch reported Lenine as saying that the economic prospects are brighter on forecasts for a good harvest because of rains.

CHICAGO STRIKE OF BAKERS A FIZZLE.

[EXCLUSIVE DISPATCH.]

CHICAGO, May 31.—The strike of 1200 union bakers who quit work Monday, failed to affect the city's bread supply today. The bakeries are operating with nonunion men, but with reduced forces. The striking bakers had relied upon the wagon drivers to join them in their walk-out, but the wagon men did not go out. The bakery owners declare that so long as the drivers remain at work normal bread deliveries would be made.

The bakers struck when a wage cut of 20 per cent became effective. Five arrests were made during the day for threatenin of nonunion employees.

BEAUTIFUL time of year now at Santa Barbara. Spend a few days at Hotel Arlington. Its cuisine and service will delight you.

For the Summer Days—

at the club, in city home or country bungalow—

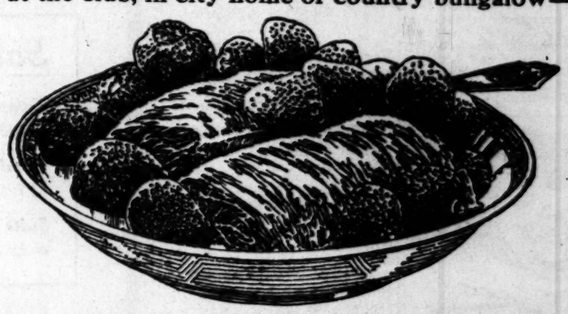

Shredded Wheat Biscuit

with Strawberries

One of the joys of June you cannot afford to miss—crisp, delicious shreds of baked whole wheat combined with large, ripe, juicy, luscious berries and cream—nothing more wholesome or nourishing for any meal.

Pacific Coast Shredded Wheat Co., Oakland, California.

Completeness of Information

—the volume and variety of offerings—is what makes everybody read The Times for want-ads. They furnish the reader 150 kinds of information.

New Franklin Prices

First After-War Reductions Announced September, 1920

Present Reductions, Effective June 1, 1921

$200 to $250 on Enclosed Cars
$150 to $200 on Open Cars

	New Prices	War Prices	Total After-War Reduction
Touring . . .	$2975.00	$3425.00	$450
Runabout . .	2875.00	3375.00	500
4-Pass. Roadster	2875.00	3425.00	550
Sedan . . .	4025.00	4725.00	700
Brougham . .	3925.00	4675.00	750
Demi-Coupe .	3175.00	3625.00	450
Demi-Sedan. .	3400.00	(New Type)	(New Type)
Chassis . . .	2550.00	2950.00	400

All Prices F. O. B. Los Angeles

Back of this new standard of prices is a bit of history. Last September the Franklin cut its price drastically. A remarkable sales record followed. For months past Franklin business has required normal capacity production. Since December last, there has not been on hand at the factory at any one day more than three days' production of cars.

This favorable situation has effected economies which make possible the present revision, thereby creating a new opportunity for purchasers, and again emphasing the proven advantages of Franklin performance—

20 miles to the gallon of gasoline
12,500 miles to the set of tires
50% slower yearly depreciation

(National Averages)

Ralph Hamlin (INC)

1036-44 S. Flower St. LOS ANGELES

Branches: Pasadena San Diego

LIQUOR EASY TO GET NOW.

Suspension of Enforcement Officers Lowers Bars.

Survey Shows Weakening All Over Country.

Many Cases Will be Dismissed for Lack of Witnesses.

[EXCLUSIVE DISPATCH.]

NEW YORK, May 31.—Whisky has been easier to obtain, the prices have been generally lower and in some communities beer with a pre-war percentage of alcohol has been sold over the bars as a result of the forty-day suspension of prohibition enforcement agents because of inadequate appropriations.

A general weakening in the Federal enforcement of the Volstead law was shown today by dispatches from representative cities of the country.

"You can get all the liquor you want if you are initiated," seems to be the composite opinion of investigators reporting on the general effects in the larger cities of the suspension of the dry agents. The return of agents on June 1, however, is expected to put an end to what has amounted virtually to a prolonged holiday of the persistent drinkers and a temporary boom in trade for the so-called blind pigs.

EFFECT PERMANENT.

Those in touch with prohibition officials said today that the suspension of the dry agents will be permanent in effect. Many of them have obtained better jobs and will not return to the government service. Many of the agents who will not return have signified their determination not to testify in liquor cases now pending especially if they receive no compensation. Prohibition officials believe that many such cases will be automatically dismissed because of the government's inability to proceed.

Federal prosecutors here believe that the laying off of the prohibition enforcement squads in the five boroughs, while having little effect on the sale of liquor or the prices at which it is being sold will cause the dismissal of scores of liquor cases now pending.

HAMPERS PROSECUTIONS.

The resignation or disappearance of dry agents in other cities is hampering the prosecution of alleged violators of the Volstead law. At the same time there seems to be in many communities a feeling that the act is falling down—that it has not succeeded in accomplishing what it was intended to do. The sale of liquor, according to dispatches today, has not been abolished nationally.

In several cases, among them Milwaukee, New Orleans, Kansas City and San Francisco the enforcement program has completely broken down, a condition shown by a free sale of liquor over bars crowded with patrons.

Open defiance of the Federal law by smaller Wisconsin brewers was reported, the brewers saying openly that the government is welcome to confiscate their property if they can escape prosecution for selling beer for six months. The profits during that time they say, will more than make up for the loss of the plants.

ACTOR AND WIFE ARE CHARGED AS FORGERS.

BIGAMY ACCUSATION DENIED BY MAN BEHIND BARS OF SAN DIEGO JAIL.

[EXCLUSIVE DISPATCH.]

SAN DIEGO, May 31.—D. H. Richardson, former actor, who was arrested near the border yesterday, will be given a sentence in the Superior Court Thursday. Richardson confessed, it is said, to forging a check for $875 on the Merchants' National Bank here, and was arraigned this afternoon. Later his second wife, Rena Rogers, was arrested on a charge of forgery and placed in the County Jail. She is charged with forging a check on a Chicago bank.

Richardson maintains he has only one wife, Rena Rogers Richardson, whom he married last week in Santa Ana. He says he was recently divorced from his wife in Chicago.

AUCTION SALES

The Times is the Official and Exclusive Newspaper Advertising Medium of the Association. To be Conducted by Members of Los Angeles Auctioneers' Association.

AUCTION EXTRAORDINARY

TODAY, June 1st, 1921

10 a.m., 2307 So. Grand

$7 good high and low-oven gas ranges, davenports, couches, leather and tapestry rockers, dining tables, chairs, floor lamps, bedroom and other good rugs, cabinet phonographs, player piano, beds, dressers, bedding. One good sale. Be on hand. We will save you money.

H. B. NASH AUCTION COMPANY
E. C. Hill, Auctioneer.
Phones, 71756, 21069.

Auction

DRY GOODS

Valuation $15,000.00

S. W. Kahn, The Reliable Auctioneer will sell same day next week at up-to-date stock and complete fixtures of dry goods, ladies' and gents' furnishings. Full particulars next Sunday's Times.

Auctioneers. Phone Vermont 3856.

BIG AUCTION

TODAY
3230 S. MAIN ST.
ALL DAY SALE.

Everything to furnish the finest home or hotel. You can save 10 per cent by buying from us. We sell on commission, anything, any place, any time, or buy for cash.

A. L. MOXLEY & CO., Auctioneers.
Phone Vermont 2042.

AUCTION TODAY

TODAY, WED., 9:30 a.m. Good Furniture, Rugs, etc., 33 Rooms. 1406 W. 10th St. Goods First Class

Today, Wednesday, June 1, 2:30 p.m.—118 W. 96th St.

Take Moneta-Manchester car.

Furniture 6 rooms, including Beckwith Upright Concert Grand Piano, rugs, F. O. dining-room set, library table and rockers, Morris chair, ivory bedroom furniture, sanitary couch, gas range, curtains, dishes, kitchen table and ware, lot other goods. Good sale. Don't miss it.

Thursday, 2 p.m. 15 Automobiles
940-942 S. Los Angeles St.

Owner has sold lease and these cars will positively be sold for what they will bring under the hammer. All kinds of good cars in this sale.

JUNE 8—ELEGANT FURNITURE AUCTION—1400 WEST BOULEVARD

STROUSE & HULL, Auctioneers. 62705

FEDERAL ANTITRUST LAW QUIZ NOW.

CABINET TO BE SURE THAT STATUTE IS NOT VIOLATED.

[BY A. P. NIGHT WIRE.]

WASHINGTON, May 31.—The possibility that there have been violations of the Federal antitrust laws by some of the larger special industries organized with government encouragement during the war, was considered by President Harding and Cabinet at today's meeting.

Although it was indicated no definite administration policy was decided on, it is understood that the Department of Justice will make an inquiry to satisfy itself that the laws are not being violated.

Practices and plans of associations which gather trade information are being inquired into by the Department of Justice, for possible violations of the Federal statutes, Atty.-Gen. Daugherty later explained. There are about 400 such associations, he added.

The hardwood lumber case is pending in the Supreme Court, and the yellow pine case in St. Louis, as a result of proceedings started under the Wilson administration, he said, adding that decisions would be reached soon as to whether action would be begun against another organization for violation of the antitrust laws.

Mr. Daugherty declared that the policy of the department was to call in the officers of an association which investigation disclosed to have violated antitrust laws, and make an effort to persuade them to discontinue their practices. There was no intention by the government to attack business associations, he declared, but there was considerable doubt, due to conflicting court decisions, as to how far business men could go in their organizations without violating the laws.

The object of the movement by the Justice department, he stated, was to have the law determined so that both the government and the business men would know where they stood.

UNIVERSE IS BIGGER THAN WE THOUGHT.

ASTRONOMER DECLARES HE HAS MADE FINDS HITHERTO UNKNOWN.

[EXCLUSIVE DISPATCH.]

CAMBRIDGE (Mass.) May 31.—Dr. Harlow Shapleigh, astronomer, who recently came to Harvard from Mt. Wilson Observatory in California, announces that he has made certain discoveries that reveal the universe to be a thousand times greater than ever before conceived of by scientists.

By so doing he has relegated the earth to a place one thousand times less important than it has heretofore occupied. And instead of being in the "center of things," as has been understood heretofore, he now estimates it to be something like 360,000,000,000,000,000,000 miles from the center of the universe.

By triangulation, taking the distance between sun and earth as a base for triangulation measurements, vast distances in the past have been recorded until such lines have been extended hundreds of light years and even to border line of measurement, the Pleiades.

The same Pleiades are scarcely in the front yard of Dr. Shapleigh's galaxy which he has measured and found to be in length about 300,000 light years from end to end. It is a super-milky way. A light year, the distance a beam of light will travel in one year is 6,000,000,000,000 miles. It takes but eight minutes for light to come to the earth from the sun, 93,000,000 miles away.

CAPTAIN TRIED FOR NEGLECT ON SHIP.

MASTER OF FREIGHTER WHICH SANK GOVERNOR CHARGED WITH NEGLIGENCE.

[BY A. P. NIGHT WIRE.]

SEATTLE, May 31.—Hearing of Capt. H. L. Alwen, master of the Shipping Board freighter West Hartland, which rammed and sank the steamship Governor with a loss of eight lives off Port Townsend, Wash., April 1, on charges of inattention to duty and negligence, is expected to be concluded tomorrow with the examination of one more witness, it was announced today at the close of an adjourned session before the United States steamboat inspectors, here.

Capt. Alfred S. Howell, pilot of the West Hartland, who left that vessel at Port Townsend just before the collision, testified as an expert, that the collision might have been avoided had the Governor gone to port under reversed engines, paralleling the vessels.

BOY TO FACE TRIAL FOR KILLING CHUM.

INDIANA EXPECTED TO ASK DEATH PENALTY FOR ALLEGED MURDER.

[EXCLUSIVE DISPATCH.]

WARSAW (Ind.) May 31.—Trial of Virgil Decker, 19, charged with the murder of his chum, Leroy Lovett, 20 years old, will start tomorrow in the Kosciusko circuit court. Because of the wide publicity given the case and the keen interest which has been shown in the murder mystery, which is one of the most baffling in the criminal history of the State, it is expected that great difficulty will be encountered in securing a jury.

The State is expected to demand the death penalty for young Decker on the ground that it was a cold-blooded, premeditated murder. Decker, who has already made several signed confessions in which he admitted killing his chum, is expected to plead self-defense.

CONFESSED BANDIT WANTS HIS MONEY.

MADE TEN-DOLLAR BET WITH POLICEMAN AND WOULD NOW COLLECT IT.

[BY A. P. NIGHT WIRE.]

DENVER, May 31.—Reginald Locks, alias Art Willis, confessed member of the bandit trio which held up the Stockyards Bank messengers here two months ago, robbing them of $23,000, today demanded of Chief of Police Williams that the police collect $10 which he says is due him from a patrolman as the result of a wager on his capture.

After the two other bandits had been captured, Locks told the Chief, he met the patrolman, who was walking his beat, and offered to bet him $10 the third member would be caught.

"He took me up and we bet $10," said Locks. "I was the third member, and now that I have been captured I've won my bet," he said.

Locks was arrested in Los Angeles.

Locks has made a complete confession, implicating Thomas J. Coleman, caught in Denver, and Charles Chere, captured after a gun battle in Erie, Pa., according to Capt. Washington Rinker. He also said that Sylvester Walters, arrested as an alleged accomplice, took no part in the robbery. An investigation disclosed Walters was in Texas at the time of the robbery, said Capt. Rinker.

TARIFF BILL CLAUSE FATE UP TONIGHT.

HOUSE REPUBLICANS TO HOLD CAUCUS; YOUNG IN OPPOSITION.

[EXCLUSIVE DISPATCH.]

WASHINGTON, May 31.—The fate of the Longworth resolution giving the House Ways and Means Committee authority to include in the permanent tariff bill a clause making rates of duty effective at once may be determined tomorrow night when Republicans of the House hold a caucus upon the proposition. While all the Republicans on the committee, with the single exception of Representative Young, are for the proposition, considerable opposition has been stirred up and a stormy session is in prospect.

Representative Young sent a letter to the Republican members of the House, explaining his opposition to the resolution. He declared that it is a delegation of legislative authority contrary to the Constitution, that neither the House nor the Senate should authorize making rates of duty effective before knowing what they are, and that the fact that Great Britain and Canada have a similar practice does not justify it here, in view of the fact that the government is organized on different lines.

SOCIALIST PAPERS ADMITTED TO MAIL.

POSTMASTER-GENERAL HAYS'S ORDERS REVERSE ACTION OF PREDECESSOR.

[BY A. P. NIGHT WIRE.]

WASHINGTON, May 31.—Postal prohibitions against the Milwaukee Leader and the New York Call, Socialist newspapers, were withdrawn today by Postmaster-General Hays, who restored them to second-class mailing privileges. The action was in line with that recently taken in the case of the Liberator, a periodical published in New York.

Orders cancelling the second-class mailing privileges of the publications were issued by Postmaster-General Burleson in 1917 after an inquiry which Mr. Burleson said had shown that, through articles published, each had violated the Espionage Act. The Liberator—a successor to the Masses—ceased publication soon afterward, the publishers announcing they could not bear the additional burden imposed by the third-class rates.

Mr. Hays is understood to have proceeded on the theory that the previous administration had erred in withdrawing low rates, and yet permitting the papers to be distributed. If barred at all they should have been barred entirely, he is said to have decided.

DECLARES MUNICIPAL SUPERVISION OUTGROWN

ELECTRIC CHIEF SAYS PUBLIC UTILITIES SHOULD BE STATE CONTROLLED.

[EXCLUSIVE DISPATCH.]

CHICAGO, May 31.—Martin J. Insull, president of the National Electric Light Association, today told the 4000 delegates gathered for the annual convention of the body that public utilities, especially those providing light and power, have grown to such an extent that municipal home rule is impossible. State rule by a fair utility commission is the most adequate at present and the time is near when all public utilities will be governed by interstate bodies similar to the Interstate Commerce Commission.

Mr. Insull declared that $1,000,000,000 a year for the next five years will be necessary for the electric light and power companies to meet the public's demands.

Mr. Insull said that this money must come from investors. He said this was the only way to raise the money needed, as only a fair amount of money was being realized by the companies on their investments.

WOOL GROWERS URGE RELIEF TO SAVE HERDS

[BY A. P. NIGHT WIRE.]

SALT LAKE CITY (Utah) May 31.—Frank J. Hagenbarth, president of the National Wool Growers' Association, sent a telegram to President Harding today in which he declared that western banks found it almost impossible to renew and carry live-stock loans and that unless immediate action is taken flocks and herds will be liquidated at a loss and meat production decreased.

California Projects Inadvisable.

[BY A. P. NIGHT WIRE.]

WASHINGTON, May 31.—Improvement of San Luis Obispo Harbor and the Klamath River, California, is inadvisable at this time, Secretary Weeks stated today in forwarding to Congress the Army engineer's adverse report on both the projects.

SELECT JURY TO TRY WOMAN FOR MURDER.

HABITUES OF CABARETS NOT WANTED AS VENIREMEN, SAYS PROSECUTION.

[EXCLUSIVE DISPATCH.]

CHICAGO, May 31.—The task of selecting a jury to try Mrs. Isabella Cora Orthwein, charged with the murder of Herbert P. Ziegler, in her apartment three months ago, started today. Four men were tentatively selected. Two others were excused because they admitted they did not believe in the death penalty.

Habitues of Chicago's gardens and cabarets will not find a place on the jury if the State can prevent it. All the prospective jurors are being asked concerning their acquaintance with the Green Mill Gardens and the Rainbo Garden, where two scenes of the tragedy were laid.

The State announced that the death penalty will not be asked although all the veniremen are being asked their views on capital punishment. Interest in the trial is widespread. The witnesses will include gamblers, chorus girls and habitues of the gardens. The "kissing blonde," Mrs. Charlotte Lewinsky, also will be on the stand. Reports that Ziegler had been seen dancing with Mrs. Lewinsky caused the quarrel which led to the shooting.

STILLMAN HEARINGS START AGAIN TODAY.

BANKER'S ATTORNEYS DENY ANY WISH FOR SETTLEMENT OF CASE.

[EXCLUSIVE DISPATCH.]

NEW YORK, May 31.—Requests for a postponement of the hearings in the Stillman divorce case by John E. Mack, guardian ad litem, for Guy, and by attorneys for Mrs. "Fifi" Stillman, the defendant, were refused today by attorneys for James A. Stillman, the plaintiff. The hearings will begin tomorrow before Referee Daniel Gleason at Poughkeepsie and will continue Thursday.

The first request for further delay was made by Mr. Mack, who had other legal engagements for the next two days. At Mr. Mack's request, attorneys for Mrs. Stillman, conveyed this information to Mr. Stillman.

Mr. Stillman's attorney replied that witnesses were already on the way to Poughkeepsie and that he would not consent to any further delay in the hearings.

The effort of Mr. Mack and Mrs. Stillman's attorneys to obtain a postponement caused a report that the negotiations for a settlement were about to be revived, but this was denied by Mr. Stillman's attorneys. They said there had never been any desire on the part of Mr. Stillman and his attorneys, except to see the divorce action through.

FAILURE TO KEEP BOOKS, DENIES RISE.

STAGE DRIVER REFUSED INCREASE IN RATES BY RAIL COMMISSION.

[BY A. P. NIGHT WIRE.]

SAN FRANCISCO, May 31.—The agreement under which the Pacific Gas and Electric Company will purchase half the excess power of the San Joaquin Light and Power Company's output was approved today by the Railroad Commission. The other half goes to the Southern California Edison Company.

The Pacific company is to advance the San Joaquin company funds to construct a transmission line from its Kerckhoff hydroelectric plant to Merced to make a connection between the systems.

Because Rush Oppenheimer, who for the last five years has operated an auto truck line between San Diego and Bostonia, did not keep books, and therefore was unable to support his claim that his existing rates were not compensatory, the commission denied today his application for an increase amounting to more than 100 per cent in some instances.

SANTA FE ROAD TO LAY OFF SHOP MEN.

REDUCTION OF FORCES TAKES EFFECT SATURDAY, ACCORDING TO VICE-PRESIDENT.

[BY A. P. NIGHT WIRE.]

TOPEKA (Kan.) May 31.—Approximately 650 men will be laid off at the Santa Fe shops in Topeka, and a corresponding reduction in forces will be made at Albuquerque, N. M., Cleburne, Tex., and San Bernardino and Richmond, Cal., according to an announcement today by A. G. Wells of Chicago, vice-president of the road.

Notice was served that the reduction would take effect Saturday. "It is much to be regretted that this action is necessary," Vice-President Wells said. "When there is nothing to do reduction of forces is inevitable.

"The Santa Fe would preferred to have kept all the men at work on short-time basis, but under the national agreement of the unions and the United States Railroad Administration, this could not be done."

VICE-PRESIDENT OF ARMOUR'S IS DEAD.

[EXCLUSIVE DISPATCH.]

CHICAGO, May 31.—Everett Wilson, director and vice-president of Armour & Company, died Monday after a brief illness. Mr. Wilson was born Aug. 14, 1854, in Vernon, N. Y. He was the son of Mr. and Mrs. William H. Wilson. He entered the employ of Armour & Company in 1878 as a clerk. At the time of his death he was general branch house superintendent. Surviving are two sisters, Miss Eva Wilson and Mrs. Mary Hand of Adrian, Mich., and two brothers, Henry and Frank.

SOCIALISTS IN SPLIT.

[BY CABLE AND ASSOCIATED PRESS.]

BRUSSELS, May 31.—The long-expected split in the Socialist party became definite Sunday, when the extreme element decided to constitute a Communist party, which will seek contact with the third internationale of Moscow.

Wonderful results have been obtained in the treatment of Bright's Disease, by the use of Bartlett Springs Mineral Water, said to be due to the silica contained in this mineral water. At your druggist.—[Advertisement.

REDS SILENT ON BANKRUPTCY REPORT.

CERTAIN FREEDOM PROMISED SMALL PRODUCERS AND PEASANTS.

[BY CABLE AND ASSOCIATED PRESS.]

RIGA, May 31.—The official Russian soviet news agency today carried a brief report of last Sunday's meeting of the Central Executive Committee in Moscow, without confirming the assertion contained in a message from Moscow yesterday that Nikolai Lenine had presented a sensational resolution for the complete return of capitalism.

What the official dispatch today does announce is that the Russian soviet premier made a speech before the Communist party congress, in which he defined the aim of his new policy as giving certain freedom to small producers and peasants while keeping transportation and big industries in the hands of the government as a necessary basis for political strength.

This dispatch reported Lenine as saying that the economic prospects are brighter on forecasts for a good harvest because of rains.

CHICAGO STRIKE OF BAKERS A FIZZLE.

[EXCLUSIVE DISPATCH.]

CHICAGO, May 31.—The strike of 1200 union bakers who quit work Monday, failed to affect the city's bread supply today. The bakeries are operating with nonunion men, but with reduced forces. The striking bakers had relied upon the wagon drivers to join them in their walk-out, but the wagon men did not go out. The bakery owners declare that so long as the drivers remain at work normal bread deliveries would be made.

The bakers struck when a wage cut of 20 per cent became effective. Five arrests were made during the day for threatenin of nonunion employees.

BEAUTIFUL time of year now at Santa Barbara. Spend a few days at Hotel Arlington. Its cuisine and service will delight you.

For the Summer Days—

at the club, in city home or country bungalow—

Shredded Wheat Biscuit

with Strawberries

One of the joys of June you cannot afford to miss—crisp, delicious shreds of baked whole wheat combined with large, ripe, juicy, luscious berries and cream—nothing more wholesome or nourishing for any meal.

Pacific Coast Shredded Wheat Co., Oakland, California.

Completeness of Information

—the volume and variety of offerings—is what makes everybody read The Times for want-ads. They furnish the reader 150 kinds of information.

New Franklin Prices

First After-War Reductions Announced September, 1920

Present Reductions, Effective June 1, 1921

$200 to $250 on Enclosed Cars
$150 to $200 on Open Cars

	New Prices	War Prices	Total After-War Reduction
Touring . . .	$2975.00	$3425.00	$450
Runabout . .	2875.00	3375.00	500
4-Pass. Roadster	2875.00	3425.00	550
Sedan . . .	4025.00	4725.00	700
Brougham . .	3925.00	4675.00	750
Demi-Coupe . .	3175.00	3625.00	450
Demi-Sedan. .	3400.00	(New Type)	(New Type)
Chassis . . .	2550.00	2950.00	400

All Prices F. O. B. Los Angeles

Back of this new standard of prices is a bit of history. Last September the Franklin cut its price drastically. A remarkable sales record followed. For months past Franklin business has required normal capacity production. Since December last, there has not been on hand at the factory at any one day more than three days' production of cars.

This favorable situation has effected economies which make possible the present revision, thereby creating a new opportunity for purchasers, and again emphasing the proven advantages of Franklin performance—

20 miles to the gallon of gasoline
12,500 miles to the set of tires
50% slower yearly depreciation

(National Averages)

Ralph Hamlin (INC)

1036-44 S. Flower St. LOS ANGELES

Branches: Pasadena San Diego

ys—
untry bungalow—

t Biscuit
ies
—crisp, delicious shreds of
juicy, luscious berries and
or any meal.
and, California.

rices
ber, 1920
1, 1921

Total After-War Reduction
$450
500
550
700
750
450
(New Type)
400

a bit of
its price
followed.
required
mber last,
t any one
s.

conomies
thereby
nd again
nklin per-

NEWS ITEM

Eastern dispatch states exports of copper from U. S. for month of April totaled 48,246,820 pounds.

AMERICAN CAR & FOUNDRY
By John Moody

Moody's analysis of this popular railway equipment issue contains some interesting facts and figures for the investor. Copies may be had free upon request.

Private Wire Service With New York, San Francisco and Other Markets.

For Quotations call 60181, Station 6. For Information call 60181, Station 7.
"Prompt and Efficient Service"

A. W. COOTE
Member
Chicago Board of Trade
Los Angeles Stock Exchange
San Francisco Stock Exchange
614 South Spring St.
6710 Hollywood Blvd.
Los Angeles.
Long Beach, Fresno, Bakersfield and Taft, Cal., and Phoenix, Ariz.

San Joaquin L & P. Unifying 7's Yield 7.20%

We offer these strongly secured long term hydro-electric bonds, due in 1951, and free from personal property taxation in California.

At 97½ and Interest to Yield 7.20%.

Jno. O. Knight & Co.
Stocks—Bonds
411-414 Van Nuys Bldg.
Members Los Angeles Stock Exchange — Telephone 10234

A FIRST (Closed) MORTGAGE NOTE
$10,000,000
General Petroleum Corporation
10 Year Sinking Fund
7% Gold Notes
With Premium Redemption
All notes to be redeemed by maturity at 105 and interest at rate of $500,000 annually.
And High Yield
Exempt from California State Taxes. PRICE 99¼, yielding 15% to 7½%
Call—Write—Phone for details.
Howard C. Rath Company
Established 1910
INVESTMENT SECURITIES
Members L. A. Stock Exchange
510 Security Bldg., Los Angeles.
Telephone 606-64.

Tax Exempt Bonds
City of Burbank, Mun. Elect., 5½s, 1949-54
Alpaugh Irrigation District 6s, 1928
Glenn-Colusa Irrigation District 6s, 1925-8
Turlock Irrigation District 6s, 1949
Price on Request
Aronson & Company
Members L. A. Stock Exchange, Herman W. Hellman Building, LOS ANGELES, CAL. Phone: Bdwy. 8780.

New Issue
We Own and Offer
45,000
8%
First Mortgage Gold Notes
OF
WILLIAM STROVER
Exempt from California Personal Property Tax.
Normal Income Tax paid at source.
Legal Investment for California Savings Banks.
These notes are a closed first mortgage on Improved Los Angeles real estate earning over six times total interest requirements.
Estimated earnings after present financing over eleven times interest requirements.
Los Angeles Trust and Savings Bank, Trustee.
Title of property guaranteed by Title Insurance and Trust Co.
Price to Net 8%
ROBERT MARSH & CO., Inc.
Investment Securities
300 Marsh-Strong Bldg.,
Cor. 5th, Main and Spring Sts.
10175. Phone 24417.

Should Copper Stocks Sell Higher?
In a recent review of the "Coppers" we discuss the present and future status of this class of stocks; also their dividend outlook, and market possibilities.
Interested investors may obtain a copy of this review free as long as the supply is available.
Ask for Review No. K-28.
F. D. KINNALY AND CO
INVESTMENT SECURITIES
120 Pearl St., New York.
Cor. Wall and Pearl Street

DAILY TRADE TALK.

The Farmer and the Banker; Bad Weather Hits Fruit Growers; Exports.

BY CHAPIN HALL.

H. C. Carr, vice-president of the First National Bank of Porterville and chairman of the agricultural committee of the California Bankers' Association, diagnosed the case of Uncle Sam for the Coronado convention last week, and found these symptoms:

Congestion (of commodities at points of production,) fever, chills, lack of circulation, hardening of the arteries, high blood pressure, weak heart, dizziness, premature gray hairs or baldness, sleeplessness, headaches, cold feet (due to frozen credits,) bad taste in mouth, loss of hearing (when asked for a loan,) melancholia, ringing in the ears and head, loss of sight, especially foresight) and a serious case of legislateattaxus.

Discussing the problem of the farmer, Mr. Carr quoted National Farm Bureau statistics, showing that the annual income of 600,000 farms is but $600 per annum, which includes the farmer's labor and that of his family. "The farmer has a right to as decent a labor wage as the same service would command in other lines of business, but he does not get it. An unfortunate economic fact is that at present the freight rate increase happened upon falling prices of farm produce, and freight rates now constitute a larger portion of the cost of farm products than ever before."

An interesting financial statement of a hypothetical farmer client was submitted as compared with six years ago, based on a vineyard or orchard then worth $650 an acre. Twenty acres of it looked something like this:

20 acres at $650 an acre	$13,000
Horses, tools, etc	1,000
Total	$14,000
Mortgage	2,000
Net	$12,000

AS IT WOULD LOOK TODAY.

20 acres at $1500	$30,000
Tractor and tools	2,000
Total	$32,000
Mortgage	4,000
Net	$28,000

Question: Would you loan Farmer Jones two and one-half times as much on his open note today as you would have loaned six years ago? If not, why not? Is he worth two and one-half times as much? Who is being fooled? The land will raise no more than it would six years ago and its product is not more valuable in net return. The farmer's paying power is not any larger. His debt is far greater. His burdens are heavier, and to cap it all, freight rates have increased, which increase cannot be passed on to the consumer, for he is paying all that he can already.

The banker paid his respects to dishonest shippers, and urged increased warehouse facilities. "The farmers and their products cannot be left to the mercy of the elements and common thieves," he said. "Co-operative marketing of farm products of all kinds is undoubtedly the ideal method, and banks can well afford to encourage any organization created for this purpose. Any banker who is against co-operative marketing is opposing one of the saving factors of agriculture."

In concluding his able plea for the development of a wider community of interest between banker and the farmer, Mr. Carr said: "Let us see that no man invests in stocks in the thousand and one promotion and development companies as long as he owes us or anyone else that owes us. Are we willing to be courageous in this matter of bringing the farmer out of the slough of despond? Will we do our full share? Be cruelly frank if necessary; unsparing in our constructive criticism.

"Only as we give of our lives in the effort to replace human wrongs with human rights do our institutions grow, and they grow only as they develop greater depths of fellowship among men. Let us give, and grow in giving, and the world will wax better for the gifts it gets. Emerson said: 'Every great institution is but the lengthened shadow of one man.' Where has your shadow fallen?"

CALIFORNIA FRUIT.

Unseasonable weather continues to make life miserable for California fruit growers. Rain has fallen during the cherry-picking season, and the damage to ripe fruit will be considerable. Incidentally, these storms have forced fruit on the market in poor condition. Berries also are reported to have suffered further damage. Apparently the low point in canned fruits has been reached for the season, and there is a decided stiffening in the market as a result of the cleaning up of old stocks. It is too soon to say much about the future, but apparently the packers are due for somewhat higher prices on the new crop. Peaches, pears, cherries and berries are in good demand, according to dealers, at the prevailing low prices.

EGGS BY WATER.

California egg producers have found the water route to the Atlantic seaboard profitable, and heavy shipments are planned for movement as soon as normal shipping conditions are restored. By water a rate of $2 for a case containing thirty-six dozen eggs is made available, while the regular rail rate has been $3.30, although this is likely to be somewhat reduced. California egg shippers are preparing for an invasion of the English markets, at least in an experimental way. A number of consignments have already been engaged for this new trade.

BANK CLEARINGS GROW.

Nothwithstanding several bad days during May, when bank clearings registered a substantial loss over the corresponding day in 1920, the grand total for the month, as compiled yesterday, indicates a gain of $6,025,656.86, as compared with May, 1920. The figures are $323,552,713.11 for the month, and $317,527,056.45 last year.

FRANCE REDUCES DEBT.

Figures compiled by E. H. Rollins & Sons are of interest to holders of French government bonds. They show that during the seven months, ended April 30, the French government reduced its external debt by an amount equivalent to $540,000,000, or more than five times the amount of the current offering of 7½ per cent bonds.

CREDIT MEN'S CONVENTION.

The National Credit Men's Association will meet in San Francisco June 14 to 17 inclusive. The Los Angeles chapters are planning to send a delegation of 150 via special train. Several thousand delegates from eastern points will visit this city on their way to or from the convention city. Plans for their entertainment here will be announced later.

RAILROAD EARNINGS.

Statements of railroad earnings for April, made public yesterday, show an encouraging improvement over previous statistics. The Erie provides a fair sample, an operating deficit from January 1 of $496,528 being substituted for $5,219,644 in 1920.

LOS ANGELES STOCKS.

The market opened after a three-day period of darkness and played to a fair volume of business on a fluctuating scale of prices. Oils were featured in the trading, especially Union, Republic Petroleum, and United. In the mines Tom Reed was in good demand at the afternoon session, slumped 5 points during the afternoon, selling down from 77 to 72 cents. The close averaged weak, and there appeared nothing in the situation to encourage bullish expectations, although professionals profess optimism of a type which leads to permanent improvement.

SUGAR SITUATION.

The sugar situation has broken away entirely from the control of the committee which was supposed to handle the crop. The ratings of the various companies are now more dependent on their banking arrangements than their production department. They are all big borrowers of money on sugar they have bought and are carrying. This is

(Continued on Thirteenth Page.)

FINANCIAL.

OFFICE OF THE TIMES.
Los Angeles, June 1, 1918.

Bank clearings yesterday were $12,546,290.11, an increase of $1,758,801.06, as compared with corresponding day in 1920.

1921.	1920.	1919.
Monday—Holiday.		
Today $13,546,290.11	$11,587,708.05	$7,872,653.63

LOCAL STOCK EXCHANGE.

[Following were the closing prices and sales, as posted yesterday at the Stock Exchange, ground floor, I. W. Hellman Building.]

BANK LIST.

	Bid	Asked.
California Bank	$180.00	$200.00
Citizens' National Bank	280.00	290.00
Commercial National	190.00	205.00
Farmers' & Merchants' Nat.	300.00	315.00
First National	430.00	442.50
Guaranty Tr. & Sav.	250.00	265.00
Merchants' National	175.00	190.00
Security Tr. & Sav. Bank	300.00	312.50
Union Bank & Trust Co.		140.00
U. S. National Bank		175.00

BOND LIST.
(With Accrued Interest.)

	Bid	Asked.
Associated Oil Co.	94½	
California Pacific Ry.	33	100
Citizens Power & W. Co.		100
Consumers Water Co.	90	
Edison Elec. Co., 1st R.	99¾	99½
Edison Elec. Co., Old Issue	99	
Home Telephone Co.	92	97
Home Tel. Co., 1st Refg.	78	
Hunsaker Pipe Line	75	97½
L. A. Gas & Elec. Co.	80	
L. A. Pac., 1st Con. Mtge.	76	
L. A. Pac. Ry., 1st Refg.	65	97½
L. A. & Pasadena El. Ry.	74½	
L. A. Railway Co.	72	
L. A. R. R. Corp. 5s	60	61
Mission Trans. & R. Co.	97½	
Pacific Electric Ry. Co.	97¾	98
Pacific Light & Power Co.	83¾	83½
Pacific L. & P. Gtd.	84¼	
Pasadena Home T. & T. Co.	90	
Prod. Transportation Co.	68½	
S. Monica Bay R. T. Co.	58	60
S. Cal. Edison Gen. Mtge.	84¼	
S. Cal. Edison G. & R. Mtg.	88	89
Union Oil Co.	86	88½
Union Transportation Co.	95¾	98½
U. S. L. D. T. & T. Co.	60	75

INDUSTRIAL LIST.

	Bid	Asked.
Cal. Delta Farms	$ 30.00	$ 37.00
Cal. Packing com.	50.00	
Cons. Realty Co.	70.00	
Globe Gr. & Mill pfd.	85.00	
Globe Gr. & Mill Co.	36.00	40.00
Goodyear T. & R. pfd.	50.00	50.50
Goodyear Textile Mills		60.50
Hawaiian C. & S. Co.	41.00	46.00
Home Service Co. com.	29.00	30.00
Hutchinson Sugar P. Co.	15.00	25.00
L. A. Athletic Club	9.00	
L. A. Brewing Co.	80.00	
L. A. Gas & Elec. pfd.	84.00	86.00
L. A. Investment Co.	74	80
Occidental Life	125.00	
Pacific Mutual Life	450.00	500.00
S. Joaquin L. & P. pfd.		71.50
S. Joaquin L. & P. com.		15.00
S. Monica B. H. T. pfd.	45.00	
S. Cal. Edison pfd.	97.50	100.00
S. Cal. Edison com.	96.00	97.50
Sun Drug Co.	1.50	1.75
Title I. & Tr. Co.		200.00
Union Sugar Co.	25.00	27.00

OIL LIST.

	Bid	Asked.
Amalgamated Oil	$ 47.00	$ 55.00
American Crude Oil	10	15
Associated Oil	99.00	100.00
Brookshire Oil	.10	.05
Central	.85	1.13½
Continental Oil		.12
Fullerton Oil	8.50	
Gen. Pet. com.	113.25	114.00
Jade Oil Co.	.12	.17
Lake View No. 2	1.25	
Magnet Oil Co.	1.41	1.46
Midway Northern	82½	84½
Mt. Diablo	1.20	1.25
National Pacific Oil Co.	.09½	.10½
New Penn. P. Co.	87½	
Olinda Land	.28	
Palmer Union pfd.	.20	.21½
Palmer Union com.	.02½	
Premier Oil Co.	.27	.28
Republic Pet. Co.	97.50	.99
Rice Ranch Co.	1.30	.40
Union	128.00	129.00
Union Oil of Delaware	22.50	22.75
United Oil Co.	.42	.43
Victor Oil Co.	87½	.89
West Coast pfd.	96.00	
White Star Oil Co.	.04½	.06

MINING LIST.

	Bid	Asked.
Arizona Tom Reed	$ .01½	$ .10
Ange Mines	.02	.02
Big Jim	.01½	.02
Black Range	.02½	
Boundary Cone	.01	.02
Gold Dust	.11	
Gold Ore	.03	.04
Lexington Arizona Mining	.06	
Lucky Boy	.01½	.02
Nellis Mining	.02½	.06
Sunnyside	.06	.06½
Telluride	.70	.80
Tom Reed	.68	.74
United American	.74	.80
United Eastern	2.24½	2.37½
Other Districts—		
Rose Gold Mining	.08	
Cons. Mines	.01	.01½
Magma Mining	$ .75	4.00
Natomas Co.	5.00	
Ore Amigo	.01	.03
Tonopah Mines	.05	.06
Virginia Louise	.10½	.12
Yellow Pine	.00	

SALES.

Morning session: 10 General Petroleum, 8, 8, at 114.00; 1, $100 1st Liberty Loan Conv. 4¼s, 1932, at 87¼; 1 $50 do. at 87¼; 1 $1000 2nd Liberty Loan Conv. 4¼s, 1932, at 87¼; 1 $500 do. at 87¼; 1 $100 3rd Liberty Loan 4¼s, 1928, at 90¼; 1 $1000 do. at 90¾; 5 $1000 4th Liberty Loan 4¼s at 87½; 15 $100 do. at 87; 1 $50 do. at 87; 1 $2000 do. at 87½; 5 L. A. Gas & Electric at 84.00; 200 L. A. Investment at 74; 1000 Midway Northern at .05; 1000 do. at .04; 100 Mt. Diablo at 1.25; 100 do. at 1.27; 1000 Republic Pet. at .98; 500 do. at .99; 1000 do. at .97½; 500 do. at .96; 500 do. at .96; 10 L. A. Edison com. at 95.00; 1 do. at 92.50; 1000 Telluride Mining at .14½; 100 United Eastern at 2.52½; 100 do. at 2.53½; 20 Union Oil at 140.00; 10 do. at 140.00; 1 do. at 140.00; 10 do. at 140.00; 5 do. at 140.00; 100 do. at 140.00; 10 do. at 140.50; 300 Yellow Pine at .85.

Informal: 10 $1000 1st Liberty Loan Conv. 4¼s, 1932, at 87¼; 2 $1000 2nd Liberty Loan 4¼s, 1932, at 86¾; 10 $100 do. at 86¾; 20 $1000 4th Liberty Loan 4¼s at 87¼; 2000 Republic Pet. at .98; 20 Union Oil at 140.00.

Afternoon session: 300 Fullerton Oil at 8.37½; 5 General Petroleum at 114.00; 10 Goodyear pfd. at 50.00; 6 $100 2nd Liberty Loan 4¼s, 1932, at 86¾; 2 $1000 do. at 86¾; 22 $100 4th Liberty Loan 4¼s at 87; 1 $50 do. at 87; 2 $1000 do. at 87½; 11 $100 Victory Bonds at 97¾; 20 do. at 97¾; 100 L. A. Investment at .77; 370 Lake View No. 2 at 1.25; 400 Mascot Oil at 1.61; 100 Mt. Diablo at 1.25; 1000 Premier Oil at .32; 2000 Republic Pet. at .98½; 1000 do. at .98¾; 100 do. at .98; 5 Cal. Edison at 96.00; 1000 Telluride Mining at .16; 100 Tom Reed at .77; 100 do. at .74; 100 do. at .73; 100 do. at .72; 100 do. at .72½; 100 do. at .73; 400 do. at .73; 20 Union Oil of Delaware at 22.62½; 1 Union at 140.00; 2 do. at 140.00; 8 do. at 140.50; 10 do. at 140.00; 2 do. at 140.00; 10 do. at 139.50; 2 do. at 139.75; 2 do. at 139.87½; 1000 United Oil at .43; 2000 do. at .42; 1000 do. at .43; 2000 do. at .42; 2000 do. at .42; 2000 do. at .40; 1000 do. at .42; 1000 Virginia Louise at .11; 2000 do. at .12.

Informal: 10 Goodyear pfd. at 50.00; 20 Union Oil at 140.00.

UNLISTED SECURITIES.

Morning sales—20 American Fuel Oil pfd. at 5.00; 2000 Bradbury Pet. at .15; 500 do. at .13; 7 $1000 S. Cal. 7s, at 77¼.

ONLY FEW CHANGES OCCUR IN PRICES.

COTTON MARKET STEADY; ADVANCE OF 3 TO DECLINE OF 3 POINTS IN FIRSTS.

[EXCLUSIVE DISPATCH.]

NEW YORK, May 31.—Only a few changes occured in prices at the opening of the New York cotton market this morning but the list was steady at an advance of 3 points to a decline of 3 points on first sales. The best buying was by Japanese interests and the trade, the latter taking January, while Wall street and the South sold moderately. Later the undertone improved on covering by the room, 5 to 6 points higher.

Still another crop report was published in the afternoon placing the condition at 84.6, the acreage at 10,725,000 less than last year, and pointing to a crop of 7,378,000 bales. This report being closely in line with previous figures, failed to stimulate buying, and trading was quiet with prices sagging off to net unchanged to 6 point lower.

	Open.	High.	Low.	Close.	Previous close.
July	12.54	12.60	12.40	12.56	12.56
October	13.67	13.77	13.64	13.70	13.70
December	14.20	14.20	14.06	14.10	14.10
January	14.33	14.33	14.14	14.16	14.17
March	14.45	14.45	14.40	14.45	14.47
Spot				13.10	13.18
New Orleans close—					
July	12.45	12.48	12.34	12.47	12.50
October	13.50	13.52	13.38	13.51	13.55
December	13.90	13.92	13.85	13.86	13.92
March	13.90	14.00	13.90	14.00	14.01

FLAXSEED MARKETS IN THE NORTHWEST.

[EXCLUSIVE DISPATCH.]

DULUTH, May 31.—Good support came in flaxseed but crushers were not in the market except for anything offered on the easy basis, better demand for linseed oil was reported. May flaxseed closed 5 cents up at 1.90 bid; July, 7 cents up at 1.86; September, 6 cents up at 1.86 bid, and October, 4 cents up at 1.84½ bid.

Minneapolis flaxseed demand fair to good; No. 1 seed on spot, 1.82@1.83; receipts, 62 cars.

NEW YORK METAL MARKET.

[BY A. P. NIGHT WIRE.]

NEW YORK, May 31.—Copper steady; electrolytic, spot and near-by, 12½ @ 13¾; futures, $11.25@11.75. Iron nominal; No. 2 northern, 24.00@26.00; No. 2 southern, 22.00. Lead steady; spot, 5.00. Zinc quiet; spot, 4.75. Tin dull; spot, 28.75. Peaches steady; standard, 11½; choice, 15; fancy, 14½@18. Raisins quiet; loose Muscatels, 17@20; choice to fancy seeded, 22½@23½; seedless, 23@24.

CALIFORNIA DRIED FRUIT.

[BY A. P. NIGHT WIRE.]

NEW YORK, May 31.—Evaporated apples dull; State, 11@12. Prunes firm; California, 40@10. Oregons, 10@14½. Apricots firm; choice, 24@26; extra choice, 27; fancy, 28. Peaches steady; standard, 11½; choice, 15; fancy, 14½@18. Raisins quiet; loose Muscatels, 17@20; choice to fancy seeded, 22½@23½; seedless, 23@24.

Security—Three for One

UNDER severely conservative appraisal the property underlying the $1,000,000 First Mortgage 8% Serial Bonds of the Valley Ranch Company is worth $3,450,000. This is a security of more than three for one.

The farm lands and permanent equipment valuation alone is over $2,000,000—more than two for one—covering a total of 16,350 acres, of which 11,000 acres are fully improved, watered and for the most part in crop.

The property is at Litchfield, in the famous Salt River Valley of Arizona, about twenty miles west of Phoenix. It is a principality in itself, with a modern town; five completely equipped farm units, warehouse, lumber yard, machine shop, planing mill—and all the machinery tractors, farm implements, stock, etc., that make up a well-planned, "going," big scale ranch development.

Water is supplied by 52 wells distributed over the property, affording about double the supply provided for the Salt River or Imperial Valley projects. Pumps are electrically driven, at low cost, and the water "lift" averages low. Soil is sandy loam, averaging six feet in depth. At present 6300 acres are in alfalfa, and about 1700 acres are planted to cotton.

The Company covenants to keep the property in continual and efficient operation and to maintain equipment in a condition of complete efficiency. Quarterly inspections are provided for, to ensure the carrying out of this provision.

This bond issue on an Arizona property is so sound and so thoroughly safeguarded that it qualifies as a legal investment for Savings Banks in California, and application will be made to the Superintendent of Banks, of California, to have it approved for such investment.

Price, par and accrued interest. Rate 8%. Maturities 1922-1931, inclusive. Denominations $500 and $1000. We unreservedly recommend this sound "land bond." Come to our office and let us give you detailed information, or telephone or write for circular.

BLYTH, WITTER & CO.
521 Trust and Savings Bldg., Los Angeles
Sixth and Spring Streets
Phone Broadway 327
PASADENA 614 Chamber of Commerce Bldg. HOLLYWOOD—6404 Hollywood Blvd. SAN DIEGO 624 First National Bank Bldg.
SEATTLE OAKLAND SAN FRANCISCO PORTLAND NEW YORK

June Investments

	Maturity	Rate	Yield
Industrials			
Standard Oil Company	1933	6½	6.50
General Petroleum Corp.	1931	7	7.50
*Seventh & Broadway Bldg. Co.	1923-29	7	7.50
E. I. du Pont de Nemours & Co.	1931	7½	7.50
Utilities			
†*San Joaquin Lt. & Power Co.	1951	7	7.20
†*Southern California Gas Co.	1951	7	7.25
†*San Diego Consol. Gas & Elec. Co.	1939	6	7.30
*Great Western Power Co.	1936	8	8.00
First Mortgage Land Bonds			
†*Sargent Canal Ranch	1924	6	7.00
†*Willow Point Ranch	1924	6	7.00
†*Tubbs Island Co.	1926	7	7.25
†*Bay Farm Island, Inc.	1924-30	7	7.50
Municipals and Irrigation Districts			
†*State of California Highway	1927	5½	5.50
†*Turlock Irrigation District	1946	6	6.00
†*Jacinto Irrigation District	1925	6	6.30
*Glenn-Colusa Irrigation District	1925-32	6	6.50
Provincial and Foreign Government Bonds			
Province of New Foundland	1928	6½	7.50
Govt. of the French Republic	1941	7½	8.00

*Tax Exempt in California.
†—Legal Investment for California Savings Banks—or sold subject to certification as such.
More Detailed Information Concerning Any of the Above Offerings Gladly Furnished on Request.

HUNTER, DULIN & CO.
GOVERNMENT, MUNICIPAL AND CORPORATION BONDS
I. N. Van Nuys Building
Los Angeles
Phone Main 6801
SAN FRANCISCO OAKLAND PASADENA SAN DIEGO

New strength added to General Petroleum Notes

IN issuing the remaining $2,500,000 General Petroleum Ten-Year 7% Sinking Fund Gold Notes of the $10,000,000 authorized, provisions have been made increasing the desirability both of the new notes and those already sold.

Here are the new features which give added strength to these securities:

Before making a supplemental indenture, these Notes carried the provision that no mortgage bonds could be issued to take precedence over them. Although this was practically a mortgage upon the property, they were not exempt from taxation in the State of California. They have now been made a first [closed] mortgage and are therefore tax exempt.

Incidental to the change to mortgage form, it has been provided that $500,000 par value of the bonds must be redeemed each year by lot at 105, beginning February 15, 1922, and cannot, as provided before, be purchased in the market for less if available. *This feature gives these bonds—selling at 99¼ and interest—a yield from 7.50% to 15%.*

The compulsory redemption provision not only increases the yield but will aid materially in maintaining a strong market for the bonds—which together with the fact that they are now a first mortgage upon the properties makes them one of the most attractive issues in the market today.

Save writing a letter for additional information by placing your name and address here:
Name _____
Address _____

CYRUS PEIRCE & COMPANY
LOS ANGELES · 639 SO. SPRING ST · PICO 2886
INVESTMENT SECURITIES
PASADENA 20 S. RAYMOND AVE. PHONE COLO. 795 — SANTA BARBARA 12 WEST ANAPAMU ST. TELEPHONE 3052 — SAN DIEGO 408 UNION BLDG. PHONE MAIN 1313
SAN FRANCISCO · SEATTLE · OAKLAND · FRESNO

Guaranty Bank Offering

Our Largest Industry

THE GENERAL PETROLEUM CORPORATION is one of the largest units in California's largest industry—the production and refining of petroleum products.

The Ten-Year 7% Sinking Fund Gold Notes, due February 15th, 1931, are secured by a direct first mortgage and will become the only funded debt of the Company, whose assets total over $68,500,000.

A Sinking Fund provides for the redemption of $500,000 of notes annually by lot at 105 and accrued interest. All notes will be redeemed at or before maturity at 105, and will yield from 7½% to 15%, depending on the date of redemption.

(Established 1890)

Member Federal Reserve System

For further information concerning this desirable investment, call, phone 10312, or write.

Price 99¼ and Interest

The facts contained herein, while not guaranteed, are official or based on information we regard as reliable.

BOND DEPARTMENT
Guaranty TRUST & SAVINGS Bank
SAVINGS · COMMERCIAL · TRUST
SPRING & SEVENTH · LOS ANGELES
Harbor Branch at San Pedro

E. F. HUTTON & CO.

MEMBERS

New York Stock Exchange
New York Cotton Exchange
New Orleans Cotton Exchange
Los Angeles Stock Exchange
Chicago Board of Trade

643 South Spring St.
Alexandria and Ambassador Hotels
Maryland Hotel, Pasadena
Home Office 61 Broadway, New York City

Private Wires Coast to Coast

LOGAN AND BRYAN

636 South Spring St.
Members All Leading Exchanges.
Private Wires
Atlantic to Pacific
United States and Canada
Pasadena, Santa Barbara, Coronado

BEATTY OIL & DEVELOPMENT COMPANY

516 California Building
Los Angeles, Cal.
Phone 14034

NEW YORK STOCK EXCHANGE

[BY A. P. NIGHT WIRE.]

NEW YORK, May 31.—Business on the Stock Exchange today was characterized by a continuance of last week's dullness and reactionary trend. Public interest was negligible and traders evidently saw nothing in developments to alter their attitude of pessimism.

Additional announcement of suspended dividends were made, domestic money rates remained firm and the foreign exchange market again denoted the confusion resulting partly from Germany's initial payment of reparations.

News from the principal centers of industry indicated increased depression in the steel and iron trade and advices dealing with the motor industry and kindred lines of manufacture were of an equally unfavorable tenor.

About the only encouraging feature was publication of railroad returns from April, some of which disclosed pronounced gains in net earnings.

Leaders of the motor, oil, steel, equipment, copper, sugar, rubber and chemical stocks registered gross reactions of one to nearly four points.

Some of the less prominent issues of miscellaneous types were lower by two to seven points, general heaviness ruling at the apathetic close. Sales, 450,000 shares.

Most loans of call money nature were made at 7 per cent, but the rate again rose to 7½ per cent at the last.

The feature of the irregular to heavy bond market was another new low record for Liberty 3½s at $87.44. The foreign bond list was a trifle steadier than domestic issues.

Total sales (par value,) $11,875,000.

NEW YORK CURB CLOSE.

[Furnished by Logan & Bryan, Members New York and Boston Stock Exchanges, Van Nuys Bldg., Los Angeles.]

NEW YORK, May 31.—Closing quotations:

	Close Bid.	Close Ask.
Industrials.		
Aetna	10¼	11
A. Fdg. com	19	19½
A. F. Tob.	12¾	13¼
B. & L. Tob.	74	76
Cleveland M.	32	34
Durant Mo.	2¾	3
Edwards	1¼	1⅝
Indian Pkg.	3¾	3¾
J. A. Fuller	2¾	3
Mail Morris.	3¼	5
Penfield	20	30
Perfection T.	13-16	¾
Radio com.	1¾	2
Do. pfd.	2¾	3¾
Rexeta Am.	3¾	3¾
Tob. Exp.	3	4
U. F. Mar.	1¼	1¾
U. S. Candy	¼	⅝
U. S. Bitu Corp.	¼	5-16
Willys C. S	¼	5-16
1st pfd.	18	19¾
Cities Svc.	215	218
Do. pfd.	62½	63
Elec. Bond	58¾	59¾
Oils—		
Allied Oil	5	6
Allen Oil	⅜	½
Am. Fuel	3¾	3¾
Am. Worsted	12	13
Boss Oil	¾	⅞
Carib. Syn.	7	8
Caddo	⅝	¾
Dome O.	1¾	2
Federal Oil	1¾	2
Fed. Oil	1¾	2
Glenrock	1¾	2
Inter. Petr.	13¾	13¾
Livingston P.	2¾	3¼
Marscallo O.	20¾	21
Merritt	9¾	10
M. W. Ref.	142	144
M. W. Oil	1¾	2
Northwest	1¾	2
Omnipoint	1-16	3-16
Omar	1¾	2¼
Pennond	1¾	2
Prod. & Ref.	4	4¼
Ryan Cons.	6¾	7
Salt Creek		
Prod.	31½	32¼
Simms	4¾	5
Skelley Oil	4¾	4¾
Sapulpa	¾	1
Mines		
Big Ledge	¼	5-16
Bost. Mont.	67	69
Caledonia	8	11
Cal. Copper	¼	⅝
Cal. Rand	1¾	2
Cas. Con.	1¾	2
Cons. Cop.	1¾	2
Crescent	1¼	1-16
Cresson	1¾	2
Dundee	1¾	2
Hecla	3 16-16	3
Hollinger	4¾	5
Howe S.	1¾	2
Keer Lake	3¼	3¾
Magma Cop.	11¾	12
Mother Lo.	6¾	7
Nev. Hills	1¾	2
Do. Con.	1¾	2
Nipissing	4¾	5
Ray Hercules	1¾	2
Ut. Ext.	27	27¼

OIL STOCKS.

[Furnished by A. E. Cory & Co., 119 West Fourth street, Los Angeles.]

NEW YORK, May 31.—Closing quotations:

	Close Bid.	Close Ask.
Anglo	13¾	13¾
Boone R.	200	300
Buckeye	93	95
Chicago	183	185
Do. pfd.	140	144
Continental	119	120
Creseent	34	35
Cumberland	150	160
Eureka	88	92
Galena	49	50
*Old std.	51	53
*New std.	50	52
*Ill. Pipe	165	175
Ind. Pipe	79	80
Nat. Trans.	27	28
N. Y. Trans.	140	150
Ohio Oil	270	275
Penn. Mex.	45	50
Prairie Oil	485	490
Prairie P.	185	187
Solar Ref.	390	400
S. Pipe	90	93
S. P. Oil	210	220
S. W. Pet.	50	52
S. Oil Cal.	76	77
S. Oil Ind.	1¾	2
S. Oil Kan.	500	510
S. Oil Ky.	230	240
S. Oil Mo.	100	110
S. Oil Neb.	300	310
Swan & Y.	40	45
Union T.	200	2000
Vacuum	300	3000
Washington	50	60
W. Oil Neb.	150	160
Imperial	94	95

*Ex-dividend.

SILVER QUOTATIONS.

[BY A. P. NIGHT WIRE.]

NEW YORK, May 31.—Bar silver, domestic, 99¼; foreign, 87⅛; Mexican dollars, 44½.

LONDON, May 31.—Bar silver, 32⅝d per ounce. Money, 4½ per cent.

SUGAR QUOTATIONS.

[BY A. P. NIGHT WIRE.]

NEW YORK, May 31.—Raw sugar, centrifugal, 5.00. Refined, fine granulated, 6.30@6.60.

STOCK QUOTATIONS IN NEW YORK CITY.

[Furnished by Logan & Bryan, Members New York and Boston Stock Exchanges, 639 South Spring Street, Los Angeles.]

NEW YORK, May 31.—Following are the closing prices, sales, and high and low quotations today:

Sales	Stocks—	High.	Low.	Closing bid.
200	Adams Express	47	47	47¼
900	Alax Tire	25¾	23¾	25
1,100	Alaska	⅝	⅝	⅝
100	Atlantic Coast Line			73½
9,100	Atlantic Gulf & W. I.	85¾	85¾	86¾
400	Allied Chem. & Dye	43	42	47
2,800	Allis Chalmers	35¼	31¼	31¼
200	Alloy Steel			40
200	Am. Agr. Chemical	43¾	41¼	41¾
700	Am. Beet Sugar	37	35¾	36¼
100	Am. Brake Shoe			47
1,000	Am. Car & Fdy. Co.	125½	122¾	122¾
100	Am. Car & Fdy. pfd.			108
1,100	Am. Can Co.	29¾	29¼	29¼
100	Am. Cotton Oil			11¾
100	Am. Drug Synthetic	6¾	6¼	6¼
200	Am. Hide & Leather	12	12	12
200	Am. Hide & L. pfd.	59¾	58	58
200	Am. Ice Securities	53	53¾	53¾
800	Am. Int'l Corp.	45	44¾	44¾
100	Am. Linseed	30¼	30¼	30¼
500	Am. Locomotive	85	84	84¾
400	Am. Safety Razor	6¾	6¾	6¾
900	Am. Ship & Com.	29	28¾	28¾
200	Am. Steel Fdy. com.	29¾	29¼	29
1,300	Am. Sugar Ref. Co.	97¾	96¾	97¼
200	Am. Smelt. & R. pfd.	77¾	77¾	78¼
4,400	Am. Sugar pfd.	97¾	97	97¼
2,900	Am. Tel. & Tel.	103	99	99½
2,900	Am. Sumatra Tobacco	30¼	29	29¼
1,100	Am. Tel. & Tel. Co.	104¼	103¾	104¼
800	Am. Tobacco Co.	127	126¾	126¾
100	Do. pfd "B"	112	112	112
100	Am. W. Paper pfd.	72	72	72
3,200	Am. Woolen	78	77¾	77¾
300	Atlantic Petroleum	9	8¾	8¾
600	Anaconda	40¾	39¾	39¾
400	A. T. & Santa Fe	81¾	81	81
12,100	Baldwin Locomotive	91¾	91¾	91¾
100	Do. pfd	99	99	99
1,900	Baltimore & Ohio	40¾	40¾	40¾
6,900	Bethlehem Steel "B"	57	55¾	55¾
200	Booth Fisheries	8¾	8¾	8¾
2,000	Brooklyn R. T.	18¾	18¼	18¼
2,000	Caddo Oil	14¾	13¾	13¾
200	California Packers	80	80	80
800	Cal. Petroleum Co.	43¾	42¾	42¾
1,800	Canadian Pacific	118	114¾	114¾
3,100	Central Leather	69	68¾	68¾
700	Central Leather pfd.	73¾	72¾	72¾
500	Cerro De Pasco	28¾	28¼	28¼
4,600	Chandler Motors	82¾	81¾	81¾
100	Chesapeake & Ohio	58	57	57
200	Chicago Pneu. Tool			50
900	Chile Copper	11¾	11¾	11¾
2,800	Chino Copper	13¾	13¼	13¼
200	C. C. & St. L.	7¾	7¾	7¾
100	C. & N. W.	85	85	84¼
1,000	C. M. & St. Paul	8¾	8¾	8¾
600	C. M. & St. Paul pfd.	21¾	21¾	21¾
900	Cons Gas	90¾	89¾	89¾
100	Colo. Fuel & Iron	30¾	30¾	30¾
100	Colorado Southern	20¾	20¾	20¾
100	Columbia Gas	57¾	57¾	57¾
4,800	Columbia Graphophone	7¾	6¾	6¾
100	Comm'l Cable	41	41	41
300	Consolidated Gas	86¾	85¾	85¾
700	Consolidated Cigars	20¾	20¼	20¼
200	Corn Products	9¾	9¾	9¾
200	Cons. Textile Corp.	19¾	19¾	19¾
1,000	Corn Products pfd.	101	101	101
200	Corn Products pfd.	101¾	101¾	100
200	Cosden Oil	31¾	31¾	31¾
9,700	Crucible Steel com.	68¾	67¾	67¾
1,900	Cuba Cane Sugar	18	16¾	16¾
100	Cuba Cane Sugar pfd.	84	84	84
2,300	Cuban Am. Sugar	25¾	25¾	25¾
200	Delaware & Hudson	97	97	98
1,200	Denver Mining	19¾	19¼	19¼
100	D. & R. G.	17¾	17¾	17¾
200	D. & R. G. pfd.	44	44	44
1,500	Endicott Johnson	61¾	61¾	61¾
600	Erie	14¾	14¾	14¾
4,000	Erie 1st pfd.	23¾	23¾	23¾
1,900	Fanama Players	79¾	78¾	78¾
100	Fisher Bodies	86	86	86
100	Flat Tire & Rubber	13¾	13¾	13¾
400	Gaston Williams			2
100	General Cigar	58¾	58¾	58¾
7,700	General Asphalt com.	68½	66¾	67¾
200	General Asphalt pfd.			104
600	General Electric	124	123	123¾
12,100	General Motors com.	11¼	10¾	10¾
200	General Motors pfd.			63
900	Goodrich Rubber Co.	37	35¾	35¾
900	Goodrich Rubber pfd.	87	87	87
1,700	Great Northern pfd.	69	68	68
100	Greene Cananea	23½	23¼	23¼
100	Great No. Ore Ctfs.	28¾	28¾	28¾
100	Gulf States Steel	35		35
1,300	Hupp Motors	12¾	12	12
100	Hudson Motor			13¾
1,500	Houston Oil	12¾	12¾	12¾
1,100	Ingersoll-Rand Co.	68	67¾	67¾
2,200	Industrial Alcohol	86¾	86¼	86¼
800	Int'l Harvester com.	88	87¾	88
800	Int'l Nickel	15¾	15¼	15¼
200	Int'l Motors	24¾	24¾	24¾
5,000	Int'l Paper	60	59¾	59¾
200	Inter-Met. Com.			18
100	Inter-Met. Com. pfd.	12	12	12
1,700	Int'l Mercantile com.	11¾	11¾	11¾
200	Island Oil	3	3	3
1,300	Kennecott	17¾	16¾	17
100	Kelly Springfield	31	31	31
1,100	K. C. Southern	27¾	26¾	26¾
1,100	Kenwood Copper	20	19¾	19¾
5,400	Kelly Springfield com.	61	59¾	59¾
100	Keystone Tire Cr.	14	14	14
1,100	Louisiana Land	11¾	11¾	11¾
200	Louisville & Nashville	98¾	98	98
1,200	Lee Tires	30¾	30¾	30¾
200	Lehigh Valley	50¾	50¾	50¾
200	Loft Candy	13¾	13¾	13¾
5,800	Loews Inc.	21¾	21¾	21¾
1,000	Loose Wiles Bis. Co.	89½	89½	89½
11,800	Mex. Petroleum Co.	230½	226¾	226¾
800	Miami Copper Co.	23¾	23¾	23¾
4,000	Middle States Oil	13½	12	13¼
1,100	Midvale Steel	18¾	18¾	18¾
200	M. K. & Texas pfd.	41¾	41¾	41¾
1,400	Mont. Ward com.	10	9¾	9¾
700	Missouri Pacific	22	21¾	21¾
1,000	Missouri Pacific pfd.	37	36¾	36¾
1,400	National Enamel	59¾	59	59¾
1,800	Natl Enamel pfd.			87
1,800	Nevada Con.	11¾	11¾	11¾
200	N. Y. Air Brake	85	85	85
300	N. Y. Central	80¾	80¼	80¼
100	N. Y. N. H. & H.	19¾	19¾	19¾
100	Norfolk & Western	95½	95	95
5,800	Northern Pacific	72	70¾	70¾
300	Owens Bottle Co.	46¾	46¾	46¾
21,600	Oklahoma Producers	7¾	7¾	7¾
600	Orpheum Circuit	25	25	25
200	Otis Steel			13¾
100	Pacific Gas & Electric	55	55	55
31,600	Pacific Oil	56¾	54¾	54¾
1,400	Pan-American com.	65¾	64¾	64¾
200	Pan-American pfd.	69¾	68¾	68¾
1,800	Penn. R. R. Co.	45¾	45¾	45¾
800	Penn's Coal	50¼	49¾	49¾
100	Pan. Mexican Petr. com.	22	21¾	21¾
100	Phillips Petroleum	21¾	21¾	21¾
10,100	Pierce-Arrow com.	22¾	22¾	22¾
2,300	Pierce-Arrow pfd.	57½	54¾	54¾
100	Pierce Oil com.	2¾	2¾	2¾
100	Pitts. & W. Va. com.	39¾	39¾	39¾
100	Pitts. & W. Va. pfd.	60	60	60
100	Pressed Steel Car	82¼	81¾	81¾
12,200	Punta Alegre Sugar	50½	50¼	50¼
1,600	Railway	101¼	100¾	100¾
1,400	Pure Oil	32	31¾	31¾
6,100	Ry. Steel Spring Co.			80
1,200	Ry. Steel Spring pfd.	100¾	100¼	99
2,100	Reading	71¾	70¾	70¾
1,500	Republic Typewriter	39¾	39¾	39¾
1,600	Replogle Steel	24¾	24¾	24¾
12,100	Republic I. & S.	50¾	49¾	49¾
100	Republic I. & S. pfd.			87
100	Republic Truck	21	21	21
6,100	Royal Dutch	57¾	56¾	56¾
100	Rock Island	20¾	20¾	20¾
100	Rock Island 6%	37¾	37¾	37¾
8,800	Royal Dutch, N. Y.	58¾	58	58
400	Rumely com	14¾	14¾	14
100	Saxon Motors	4¼	4¼	4¼
1,000	Seaboard Air Line	11¾	11¾	11¾
1,000	Seaboard Air Line pfd.	31¾	31¾	31¾
4,800	Sears-Roebuck Co.	78¾	78¾	78¾
200	Sinclair Consol.	24¾	24¾	24¾
17,700	Sinclair Oil	23¾	22¾	22¾
100	Sloss S. & I. Co.	76¾	76¾	76¾
200	Standard Oil N. J.	106¾	106¾	106¼
1,900	St. L. & S. F. com.	25¾	24¾	24¾
200	Do. 1st pfd.	37¾	37¾	37¾
2,000	St. L. & S. W.	21¾	21¾	21¾
3,200	Do. 1st pfd.	34¾	34¾	34¾
1,800	Southern Railway	21¾	21¾	20¾
200	Southern Ry. pfd.	47½	47½	47½
500	Stewart-Warner	29¾	29	29
200	Stromberg Carburetor	71	69¾	69¾
48,200	Studebaker com.	71¾	70¾	70¾
200	Superior Oil	8¾	8¾	8¾
100	Superior Steel	29¾	29¾	29¾
700	Tennessee Copper	9	8¾	8¾
8,100	Texas Co.	37¾	36¾	36¾
4,000	Texas Pacific	21¾	21¾	21¾
2,500	Texas & Pac. C. & O.	28	28	28
1,700	Tobacco Products	55¾	55¾	55¾
1,400	Transcontinental Oil	9¾	9¾	9¾
100	Union Oil of Delaware	22¾	22¾	22¾
1,200	Union Pacific	127	126¾	126¾
3,300	Utah Copper	65¾	65	65
1,600	United Fruit Products	19¾	19¼	19¼
200	United Fruit	109¾	109	109¾
2,700	United Retail Stores	69¾	68¾	68¾
200	United Drug Co.	44	43¾	43¾
200	Do. 1st pfd.	89	89	89
700	U. S. Realty & Const.	52¾	51¾	51¾
15,400	U. S. Rubber	67¾	66¾	66¾
100	Do. 1st pfd.	101¾	101¾	101¾
8,500	U. S. Steel Corp.	101¾	99¾	99¾
900	U. S. Steel Corp. pfd.	109¾	107¾	107¾
100	U. S. Smelting	39¾	39¾	39¾
400	Va.-Car. Chemical Co.	38	38	38¾
500	Vanadium Steel	31½	31	30¾
700	Virginia	8	8	7¾
400	Wabash "A"	22¾	22	22
100	Westinghouse	39¾	39¾	39¾
1,100	Western Md. com.	10¾	10¼	10¼
500	White Motors	23¾	23	23
1,000	White Oil	12¾	12¾	12¾
2,300	Willys Overland	8¾	8	8
100	Willys Overland pfd.			40
500	Worthington P. com.	49¾	49¾	49
600	Maxwell Chalmers	12	12¾	11
400	Do. pfd.	50	50	50

*Ex-dividend.
Total sales of stocks—952,000 shares.
Total sales of bonds—$11,800,000.
Money—Steady at 7 per cent; highest, 7½ per cent; lowest, 7 per cent; last loan, 7½ per cent; closed, 7½ per cent; ruling rate, 7½ per cent.

SAN FRANCISCO OIL STOCKS.

SAN FRANCISCO, May 31.—Oil stocks: Claremont, 2.75 bid; Palmer Union, 2.90; Palmer Union preferred, 20 bid; Pyramid, 8 bid.

MONEY AND EXCHANGE.

[BY A. P. NIGHT WIRE.]

NEW YORK, May 31.—Prime mercantile paper, 6¼@7; exchange irregular; sterling, demand, 3.88½; cables, 3.89¾.

France, demand, 5.60; cables, 5.62.

Belgian francs, demand, 5.60; cables, 5.62.

Guilders, demand, 34.20; cables, 34.30.

Lire, demand, 3.32; cables, 3.32.

Marks, demand, 1.30; cables, 1.30.

Time loans firm: sixty days, ninety days and six months, 6% per cent.

Call money firm: high, 7½; low, 7; ruling rate, 7; closing bid, 7; offered at 7½; last loan, 7½.

DIVERSIFIED INVESTMENTS

Capital and Surplus $8,000,000
Resources over $50,000,000

Each Ranking High in its Class

Yielding From 6½% to 8%

	Yielding
Premier Railroad Bond:	6⅞%

NORTHERN PACIFIC - GREAT NORTHERN JOINT 15-YEAR 6½% CONVERTIBLE GOLD BONDS (C. B. and Q. Collateral) dated July 1, 1921, due July 1, 1936 (redeemable at 103½% at any time on 75 days' notice).—Priced at 96½ and accrued interest, to yield about 6¾%.

These bonds present an opportunity not only to the holders of maturing Chicago Burlington and Quincy Joint 4s, but to the general investing public as well, to purchase a high grade Railroad Bond with valuable conversion privileges, yielding a high income return for this class of investment.

Two Choice Industrials:	7½%

E. I. du PONT de NEMOURS AND COMPANY 10-YEAR 7½% GOLD BONDS, dated May 1, 1921, due May 1, 1931 (redeemable upon 60 days' notice at 110% prior to May 1, 1922, the redemption price thereafter decreasing 1% each succeeding year.—Priced at 100 and accrued interest, to yield 7½%.

Company represents the development of a business successfully operated 119 years. In addition to its explosives business, the company is now active in many allied lines, including artificial leather, pyralin, dye stuffs, paints and varnishes and acids. Total Assets of the company aggregate $280,000,000. Its total funded debt including this issue is less than $46,000,000.

LIBBY, McNEILL AND LIBBY FIRST (CLOSED) MORTGAGE 7% 10-YEAR GOLD BONDS, dated May 1, 1921, due May 1, 1931 (redeemable at 105 and interest on 60 days' notice to and including May 1, 1926, and thereafter at 105, less 1% for each full year or part thereafter from May 1, 1926).—Priced at 95¼ and accrued interest, to yield over 7.60%. — 7.60%

These bonds (total issue $10,000,000) are secured by first mortgage lien on all of the principal real estate and plants of the company appraised in 1914 at $34,454,570.

Two Strong Petroleums:	6½%

STANDARD OIL COMPANY OF NEW YORK 12-YEAR 6½% GOLD DEBENTURES, dated May 1, 1921, due May 1, 1933 (redeemable on May 1, 1928, at 103 and thereafter on any interest date at 103, less 3-10ths of 1% for each succeeding six months until maturity).—Priced at 100 and accrued interest, to yield 6½%.

Balance sheet of Company as of Dec. 31, 1920, shows total net assets of $254,315,242 and net quick assets of $123,998,685. The Company's total funded debt including this issue is $50,000,000.

GENERAL PETROLEUM CORPORATION 10-YEAR SINKING FUND GOLD NOTES, dated February 15, 1921, due February 15, 1931 (redeemable $500,000 Annually by lot at 105).—Priced at 99¼ and accrued interest, yielding approximately 15% to 7.50% according to date of redemption. — 7.50%

These bonds (total issue $10,000,000) are to be secured by a first (closed) mortgage and constitute the only funded debt of the General Petroleum Corporation, which shows on its balance sheet as of Dec. 31, 1920, total assets of $80,894,000. Gross earnings are $6,858,671. Net earnings, $2,449,224.

Long Term California Utility:	7.20%

SAN JOAQUIN LIGHT AND POWER CORPORATION UNIFYING AND REFUNDING MORTGAGE 7% BONDS, dated March 1, 1921, due March 1, 1951 (redeemable on 30 days' notice at 107½ up to and including March 1, 1931, and at 105 and accrued interest thereafter).—Priced at 97.50 and accrued interest, to yield 7.20%.

The present property of the San Joaquin Light and Power Corporation consists of a unified system covering the seven principal counties of the San Joaquin Valley—Mariposa, Merced, Madera, Fresno, Tulare, Kings and Kern. Included in the territory are some of the foremost inland cities and towns of California, including Merced, Madera, Fresno, Selma, Hanford, Bakersfield, Sanger, Visalia and about fifty other smaller communities.

BOND DEPARTMENT

SECURITY TRUST & SAVINGS BANK

SAVINGS COMMERCIAL TRUST

MEZZANINE FLOOR
MAIN BANK, FIFTH AND SPRING STREETS
LOS ANGELES

A. H. CRARY & Co.

Members Chicago Board of Trade

Stocks, Bonds, Grain, Cotton

Direct Private Leased Wire.

119 W. 4th St., Los Angeles
65304 Main 7559
110 West First Street, Long Beach.

A prime first mortgage loan on a highly developed, well established citrus property located in the heart of Orange County, California.

$400,000

David Hewes Realty Corporation

First (Closed) Mortgage 7% Serial Gold Bonds

Dated January 1, 1921 — Denominations $1000 and $500 — Due serially as shown below.

Semi-annual interest payable January 1 and July 1 at the Los Angeles Trust & Savings Bank, Los Angeles. The Company agrees to pay interest without deduction for any Normal Federal Income Tax up to 4% which it may lawfully pay at the source.

Redeemable on any interest date at the option of the company at 102½% and accrued interest.

LOS ANGELES TRUST & SAVINGS BANK, TRUSTEE

EXEMPT FROM PERSONAL PROPERTY TAX IN CALIFORNIA

These bonds have been certified by the State Superintendent of Banks as a legal investment for savings Banks in California.

SECURITY

These bonds are secured by a first closed mortgage on 672½ acres of land located in the heart of Orange County, California, planted to highly developed citrus groves and improved with a full complement of buildings and equipment necessary for the gathering, packing and shipping of the crops.

VALUATION

This property, based on an independent appraisal made by Messrs. John A. McFadden of Santa Ana, and Hugh T. Thomson and Willard Smith of Orange, is shown to have a conservative value with all improvements of $1,460,784.

IRRIGATION

An ample supply of water is provided by the Santa Ana Valley Irrigation Company, a mutual water company, of which this corporation is a member, supplemented by the output from an individually owned well of large capacity.

PRODUCTION

The ranch has been in successful operation for many years, producing and marketing under established brands, fruit which is recognized by the trade as of a very superior quality. As a member of the Orange County Fruit Exchange the Company for several years past has enjoyed the distinction of ranking either first or second among the entire membership of this exchange as regards the prices received for its products. The average production for the years 1919 and 1920 was 29,411 packed boxes of Valencias and 39,744 packed boxes of lemons, having an average aggregate value of $244,995.

LEGALITY

All titles to this company's property have been examined and favorably passed upon by the Orange County Title Company, whose Certificate of Title we hold in our files.

All steps incident to the formation of this company and the issuance of its bonds have been approved by Messrs. Flint and MacKay of Los Angeles for the company, and Messrs. O'Melveny, Milliken and Tuller of Los Angeles for the bankers.

MATURITIES AND PRICES

$20,000	due	Jan. 1, 1922,	@ 99.68,	yielding	7.50%	$30,000 due Jan. 1, 1929, @ 98.55, yielding 7.25%
$20,000	"	Jan. 1, 1923,	@ 99.23,	"	7.50%	$30,000 " Jan. 1, 1930, @ 98.41, " " 7.25%
$20,000	"	Jan. 1, 1924,	@ 98.81,	"	7.50%	$30,000 " Jan. 1, 1931, @ 98.28, " " 7.25%
$20,000	"	Jan. 1, 1925,	@ 98.42,	"	7.50%	$30,000 " Jan. 1, 1932, @ 98.17, " " 7.25%
$20,000	"	Jan. 1, 1926,	@ 98.06,	"	7.50%	$30,000 " Jan. 1, 1933, @ 98.05, " " 7.25%
$30,000	"	Jan. 1, 1927,	@ 98.86,	"	7.25%	$30,000 " Jan. 1, 1934, @ 97.95, " " 7.25%
$30,000	"	Jan. 1, 1928,	@ 98.70,	"	7.25%	$30,000 " Jan. 1, 1935, @ 97.85, " " 7.25%
						$30,000 " Jan. 1, 1936, @ 97.77, " " 7.25%

Accrued Interest to be added.

Complete descriptive circular will be furnished upon request.

BOND DEPARTMENT

Los Angeles Trust & Savings Bank
Second Floor, Trust & Savings Building
LOS ANGELES

Drake, Riley & Thomas
Van Nuys Building
LOS ANGELES
1014 State Street, Santa Barbara
16 So. Raymond Ave., Pasadena

The information given herein is obtained from official sources, and although not guaranteed by us, is believed to be accurate and is that upon which we ourselves have relied.

LISTED NEW YORK BOND QUOTATIONS.

[Furnished by E. F. Hutton & Co., 119 West Fourth street, Los Angeles.]

NEW YORK, May 31.—Following are the closing quotations on the New York Stock Exchange:

Ad-Am 7s	99¾		Liberty 3½	87.44		Ch Gas 1st 5s	87¾		
Ad-Am 7½s	99¾		Liberty 4s	87.50		Chgo Jct 5s	75		
A. Sm'l 1st 6s	97		Liberty 4¼	87.50		C M & St P gen 4s	70¾		
Am Tel 6s	99		M Pac ref 4s	69¾		C M & St P 4s	70¾		
Am Tel 7s	99¾		Manhat 4s	79¾		Anaconda 6s	99¾		
Am Tob 6s	99¾		Mex Pet 6½s	89¾		Anaconda 7s	99¾		
Am Tob 7s	99¾		M K & T 1st 4s	59¾		Armour cr 7½s	99¾		
Anaconda 6s	99¾		M K & T 2d 4s	41¾		Armour cr 10s	99¾		
Anaconda 7s	99¾		M K & T 4s	59¾		Armour 7½s	99¾		
Armour cr 7½s	99¾		Mo Pac 4s	69¾		Armour cr 10s	99¾		
Armour cr 10s	99¾		Mo Pac 6s	99¾		Armour 7½s	99¾		
Armour 7½s	99¾		Mo Pac 7s	99¾		Armour cr 10s	99¾		
Armour cr 10s	99¾		Mo Pac 7½s	99¾		Armour 7½s	99¾		
Armour 7½s	99¾		Mo Pac 10s	99¾		Armour cr 10s

...ublished
...alifornia.

...orporation
...Bonds
...Due serially as shown below.
...os Angeles.
...to 4½% which it may lawfully pay at
...and accrued interest.
...FORNIA
...ment for savings Banks in

...of land located in
...rus groves and im-
...for the gathering.

...gation Company, a
...nted by the output

...and marketing un-
...y superior quality.
...eral years past has
...ire membership of
...ge production for
...d packed boxes of

...rthly passed upon
...d in our files.
...of its bonds have
...pany, and Messrs.

...29, @ 98.55, yielding 7.25%
...30, @ 98.41, " " 7.25%
...31, @ 98.28, " " 7.25%
...32, @ 98.17, " " 7.25%
...33, @ 98.05, " " 7.25%
...34, @ 97.95, " " 7.25%
...35, @ 97.85, " " 7.25%
...36, @ 97.77, " " 7.25%

...ey & Thomas
...ys Building
...ANGELES
16 So. Raymond Ave.
Pasadena

...Corporation
...king Fund Gold Bond
Due May 1, 1936
...sical property of the company.
...905 and is the largest producer

...Over 8.10%
...rnment Bonds.

...nal Bank
...o.
Phone 65637

SOMETHING DOING

OLD MEXICO

MEXICO IS NOW READY FOR BUSINESS

WITH PERMANENT PEACE

I am formulating a Company to colonize large tracts of good farm lands with abundance of water.

WANT FEW PEOPLE AS OFFICERS & DIRECTORS

SMALL INVESTMENT REQUIRED.

This is a clean, legitimate, lucrative and permanent money-maker. Thousands of people are now looking for good farms, with low taxes, excellent climate and schools, where all the pleasant environments of a home can be enjoyed. Mexico has them.

THIS IS NO STOCK SELLING SCHEME

See me. Get inside facts about this proposition.

F. L. CUNNINGHAM
617 Washington Bldg.

California Kola Co. Stock
FOR SALE
1000 shares at 60 cents, par $1.00. 3 plants in operation.
Address owner, B, Box 540, Times Branch.

Province of Ontario

6% Gold Bonds—Due May 15, 1928

Principal and Interest Payable Semi-annually in New York

Ontario ranks as Canada's foremost Province, both financially and industrially, the annual value of its production being over 45% of that of the whole of Canada. The population of the Province is more than one-third of that of the entire Dominion.

Priced to Yield 7%

A.E.FITKIN & CO.
Members N.Y. Stock Exchange
208 Van Nuys Building Tel. 61627
Los Angeles
New York Boston Pittsburg Chicago

The Monthly Payment Plan

Do you know that under the terms of the Monthly Payment Plan any security paying 6% in dividends offers our interest charge as unpaid balances and from the time of purchase?

Are you aware that many high-grade seasoned stocks and bonds enjoying an active market are selling at prices to yield from 8% to 10%, these yields showing quite a substantial surplus over and above interest charges?

Let us suggest by correspondence attractive market investments at the present time. Inquiries invited.
Descriptive leaflet free upon request.

RAYMOND & CO.
STOCK EXCHANGE BUILDING Suite 871-873
639 S. Spring Street Los Angeles, Cal.

R. H. MOULTON AND COMPANY
Specialists in Government and Municipal Bonds.
Government Department is equipped to buy and sell all Liberty and Victory Bond issues.
Title Insurance Building. Telephone 60971; Main 268.

PRODUCE PRICES SHOW DOWNWARD TREND.

SLOW BUYING DEMAND, HEAVY ARRIVALS CAUSE LEADERS TO DECLINE.

The buying demand for fruits and vegetables was very dull on the local produce market yesterday, and the price trend of the offerings of fruits and vegetables was sharply downward. Receipts from the country were liberal, and the stock was absorbed slowly by the trade. Local asparagus was selling at 10 to 12 cents per pound, a drop of 3 cents per pound from the level of the preceding day, and beans, both the Kentucky Wonders and the green pod varieties, were 2 cents per pound lower. Cabbage ranged from $2.25 to $2.75 per crate, as compared with $3 to $3.25 of the Saturday season. Canteloupes slumped 50 cents per crate, the pony crates moving at $3.50 each, while the standards ruled around $7.50. Loquats were down 2 cents per pound, and peas, which were bringing from 5 to 7 cents for the best local stock, showed a drop of 3 to 4 cents per pound, according to quality. Raspberries declined 25 cents per crate for all grades, owing to the heavy arrivals of the past few days.

Lemons took a sharp advance yesterday on account of the sharp demand which exists for this commodity in the eastern markets. Good stock was bringing from $2.25 to $2.75 per box, with a few sales as high as $3, a gain of about 50 cents per box for the better stock. Cherries were slightly stronger, the Tartarians showing an advance of 1 cent per pound. Strawberries moved up sharply, the fancy offerings selling at $6.25 to $6.75 per crate, as compared with last week's quotations of $5.25 to $5.75.

The market shipping market was very quiet, few sales being made over the week-end. Sales of lettuce were reported at $1.75 to $2 f.o.b., usual terms, while celeri sales ruled around $1.50 to $1.85. There were too few sales of onions to establish a market.

DAILY MARKET REPORT.

APPLES—Arrivals past 72 hours, 5 cars California; 9 broken cars on team track at 8 a.m. Supplies liberal, movement slow, market steady. California, bushel boxes, Newtons, best, 2.00@2.15; Bones, fancy, 2.75@3.25. Oregon and Washington; bushel boxes, extra fancy Winesaps, large sizes, 3.00@3.25, small sizes, low as 2.50, variety varieties loose, best 3@3½; pecers, 5@6 per lb.

APRICOTS—Supplies liberal, market steady, best, mostly 3@4½; poorer, low as 1 per lb.; fancy, 2.25@2.50 per four-basket crate.

ARTICHOKES—Supplies liberal, market steady, mostly 75@1.00; few fancy, 1.25 per dozen.

ASPARAGUS—Arrivals past 72 hours, 4 cars California and 651 crates by express. Supplies liberal, market weaker. Local, mostly 10@12 per lb.; Northern, best, 9@12; poorer, 6@8 per lb.

BEANS—Supplies liberal, market steady. Per lb., Kentucky Wonders, mostly 9@11; Wax, 6@8; green pods, 6@8.

BEETS—Supplies light, market weak; best, 2.25@3.75.

CANTALOUPES—Arrivals past 72 hours, 4 cars California and 827 crates by express. Supplies liberal, market weaker. Pony crates, 2.50; standards, 7.50@8.25; jumbos, 9.00@9.25; standards, 7.00@7.25.

CARROTS—Supplies moderate, market steady. Per dozen bunches, 25@40.

CELERY—Supplies moderate, market steady; best, 9.00@10.00 per crate; poorer, 8.00.

CHERRIES—Arrivals past 72 hours, 2 cars California and 4407 crates by express. Supplies liberal, market steady. Tartarians, best, 12@15; poorer, 10 per lb.; Governor Woods, 9@11 per lb.; Royal Anns, 15@18 per lb.

CORN—Supplies moderate, market weaker; best, 40@50 per doz.; 1.75 per bag.

CUCUMBERS—Supplies liberal, market steady. Local, mostly 1.50@1.75 per crate. Hothouse, mostly 1.25@1.50; few best, 1.75 per dozen.

EGGPLANT—Supplies moderate, market steady. Imperial, best, 17@20 per lb.; Mexicans, mostly 13@15 per lb.

GRAPEFRUIT—Supplies liberal, market firm on good stock. Local, per box, market pack, 2.00@2.50; special packed brands, 2.50@3.25.

LEMONS—Supplies heavy, market dull; wide range in prices. Local packed, best, 2.25@2.75; few high as 3.00; loose, 1.00@1.75 per box; per log, mostly 50@75.

LETTUCE—Supplies good stock light, market steady. Local field crate, quality poor, 75@90; best, 1.00@1.25.

LOQUATS—Supplies liberal, market weak; best, mostly 5@7; few 9 per lb.

ONIONS—Arrivals past 72 hours, 8 cars California and 103 crates by express; 7 unbroken cars on track at 8 a.m. Supplies heavy, market dull. Sacktops: White Globes and Browns, cold storage stock, best, mostly 1.00; poorer, 60@75 per cwt. Local, per bunch, green, mostly 12½. Crawfords, and Imperial valleys, standard crates, Wax, 1.15@1.30; Yellow Bermudas, 1.10@1.25.

ORANGES—Supplies liberal, market steady, movement good. Navels, market pack, large sizes, 3.00@3.50; small, low as 1.75; special brands, large sizes, 4.25@4.75; small size, 2.00@3.50; Valencias, Kennedy Wonders and the green pod varieties, were 2 cents per pound lower. Cabbage ranged from $2.25 to $2.75 per crate, as compared with $3 to $3.25 of the Saturday season. Canteloupes slumped 50 cents per crate, the pony crates moving at $3.50 each, while the standards ruled around $7.50. Loquats were down 2 cents per pound, and peas, which were bringing from 5 to 7 cents for the best local stock, showed a drop of 3 to 4 cents per pound, according to quality. Raspberries declined 25 cents per crate for all grades, owing to the heavy arrivals of the past few days.

Lemons took a sharp advance yesterday on account of the sharp demand which exists for this commodity in the eastern markets. Good stock was bringing from $2.25 to $2.75 per box, with a few sales as high as $3, a gain of about 50 cents per box for the better stock. Cherries were slightly stronger, the Tartarians showing an advance of 1 cent per pound. Strawberries moved up sharply, the fancy offerings selling at $6.25 to $6.75 per crate, as compared with last week's quotations of $5.25 to $5.75.

The market shipping market was very quiet, few sales being made over the week-end. Sales of lettuce were reported at $1.75 to $2 f.o.b., usual terms, while celeri sales ruled around $1.50 to $1.85. There were too few sales of onions to establish a market.

DAILY MARKET REPORT.

APPLES—Arrivals past 72 hours, 5 cars California; 9 broken cars on team track at 8 a.m. Supplies liberal, movement slow, market steady. California, bushel boxes, Newtons, best, 2.00@ 2.15; Bones, fancy, 2.75@3.25. Oregon and Washington; bushel boxes, extra fancy Winesaps, large sizes, 3.00@3.25, small sizes, low as 2.50, variety varieties loose, best 3@3½; pecers, 5@6 per lb.

APRICOTS—Supplies liberal, market steady, best, mostly 3@4½; poorer, low as 1 per lb.; fancy, 2.25@2.50 per four-basket crate.

ARTICHOKES—Supplies liberal, market steady, mostly 75@1.00; few fancy, 1.25 per dozen.

ASPARAGUS—Arrivals past 72 hours, 4 cars California and 651 crates by express. Supplies liberal, market weaker. Local, mostly 10@12 per lb.; Northern, best, 9@12; poorer, 6@8 per lb.

BEANS—Supplies liberal, market steady. Per lb., Kentucky Wonders, mostly 9@11; Wax, 6@8; green pods, 6@8.

BEETS—Supplies light, market weak; best, 2.25@3.75.

CANTALOUPES—Arrivals past 72 hours, 4 cars California and 827 crates by express. Supplies liberal, market weaker. Pony crates, 2.50; standards, 7.50@8.25; jumbos, 9.00@9.25; standards, 7.00@7.25.

CARROTS—Supplies moderate, market steady. Per dozen bunches, 25@40.

CELERY—Supplies moderate, market steady; best, 9.00@10.00 per crate; poorer, 8.00.

CHERRIES—Arrivals past 72 hours, 2 cars California and 4407 crates by express. Supplies liberal, market steady. Tartarians, best, 12@15; poorer, 10 per lb.; Governor Woods, 9@11 per lb.; Royal Anns, 15@18 per lb.

CORN—Supplies moderate, market weaker; best, 40@50 per doz.; 1.75 per bag.

CUCUMBERS—Supplies liberal, market steady. Local, mostly 1.50@1.75 per crate. Hothouse, mostly 1.25@1.50; few best, 1.75 per dozen.

EGGPLANT—Supplies moderate, market steady. Imperial, best, 17@20 per lb.; Mexicans, mostly 13@15 per lb.

GRAPEFRUIT—Supplies liberal, market firm on good stock. Local, per box, market pack, 2.00@

SUN OIL 50c

200	Beatty Oil	@ 1.10
1000	Sandburg Petroleum	@ .15
1500	Huntington Central	@ .15
200	Allied Petroleum	@ .07
100	Linda Vista	@ .52½
100	Western Pacific	@ .85
100	Venture Oil	@ .41½
2	Texas Holdings	@53.00
500	Richfield United	@ .40
	HUNTINGTON OWNERS	@ .10
	HUNTINGTON MIDWAY	@ .10
	GOLDEN STATE	@ .10
	HUNTINGTON NATIONAL	@ .10
	CAL-TUCK OIL	@ 1.00
	GOLDEN DOME	@ 1.00

WILL BUY:

Jerome Superior	Sandburg Petroleum
Beatty Oil	Ramona Tire
National Security	Texcal
Richfield Cons.	Huntington Central

American Securities Co.
Member of L. A. Curb Exchange
820 Story Bldg., 8th and Broadway.
Pico 1264—12392.

FOR SALE

SUN OIL (Don't delay) .50c
SANDBURG 14½c

Globe Petroleum	12c
Texcal	97c
National Security	65c
Montebello No. 1 Oil	75c
Huntington Midway	10c
Huntington Central	10c
100 Bandini	65c

WE WILL BUY

Texcal at	90c
State Consolidated at	60c
Huntington Central at	13c
Beatty at	80c

LIBERTY BONDS—W.S.S.

H. N. WILLARD & CO.
Ground Floor, 623 S. Spring.—14818

RIGHT OFF THE PRESS
OUR SPECIAL
HUNTINGTON BEACH
MARKET BULLETIN

The most complete information you can find on Huntington Beach and the leading companies is embodied in this letter. Learn how your chance to make money in PRODUCERS 50-3 SYNDICATE—in SUN—in all other oil stocks, is greatly safeguarded by our 5 to 1 plan.

Send us your name or call. We want you to get this vitally important market bulletin.

WATSON & CO.
Investment Counsel
SUITE 525 STOCK EXCHANGE BLDG
LOS ANGELES PHONE 13004

If You Want
Any Information or Price Quotations on Any
Mining Stocks
Take Down the Phone and Call
15581
Listed and Unlisted Stocks Bought and Sold on a Strictly COMMISSION BASIS.
Tenney Williams & Co.
Suite 701 Van Nuys Bldg.
Correspondents of Logan & Bryan, N. Y.

SANDBURG
14½c
We Buy and Sell
Liberty Bonds
GARNER & CO.
STOCKS-BONDS
Members L.A.Curb Exchange
215 Mercantile Pl-Pico 88
Los Angeles-Pasadena-Long Beach

TRADING
"Rapid Fire Service"
Your orders in any security executed promptly. We are specialists in
Unlisted Securities
but can buy, sell or quote Listed Bonds, Stocks, Foreign Exchange, Municipals, Liberty Bonds. Try us on local issues. Opinions and analyses compiled free. Phone us NOW—Broadway 3904—60715.
ANDREWS & CO.
Est. 1909
825-16 Grosse Bldg., 6th and Spring Sts.
New York, Chicago, Boston, Cleveland, Pittsburg, Buffalo, Milwaukee, Indianapolis, St. Louis, San Francisco.

U. S. Naval Reserve Oil Lands
in Elk Hills, Kern Co.
are adjacent to valuable acreage which, by reason of family connection, I can put you in touch with. Doheny interests recently paid almost one-half million dollars for land near ours. 60,000-barrel daily production only short distance away. Kern county alone produced 40% of California oil output last year.
MRS. B. F. HOPKINS,
426 Story Bldg. 562-72.

FOR SALE
2 Edens Syndicate ....Bargain
(Edens well showing flow)
1000 Sandburg 15c
All Stocks Bought and Sold
PERRY & COMPANY
Member L. A. Curb Exchange
301 Stock Exchange Bldg. Phone 66405.

Brokers' Financing Corporation
Paid up Capital $50,000
720 So. Spring Street
Ground Floor

Outside Los Angeles Hotel Wanted
Wanted, a small hotel or mansion near the boulevards to the beach for a high-class restaurant. Will lease for long term if bargain. Address CESARE CONTI, 116 Temple St.

Federal Consolidated Oil Co.
CAPITALIZATION $250,000
is a local California Company organized by Southern California Business Men.

Federal Consolidated will do no wildcatting.

Federal Consolidated has four leases in proven locations in the heart of Huntington Beach oil district; enough ground for 8 wells.

Federal Consolidated must pay to its stockholders as dividends 50% of all net profits every 30 days from date of production.

Federal Consolidated commences operations immediately.

Federal Consolidated offers $125,000 to be issued at 10 cents per share par value. Come to our office and let us tell you all about it, or fill out and mail coupon below.

Federal Consolidated Oil Co.
230-231 Black Building.
Tel. Pico 2858 Los Angeles, Cal.

FEDERAL CONSOLIDATED OIL COMPANY,
230-231 Black Building,
Los Angeles, California.
Without obligation on my part mail details of your proposition.
Name .....
Address .....
City .....

At the present price we recommend for speculative investment
10c—PARAMOUNT—10c
The Paramount Oil Corporation announces a policy of ONE HUNDRED PER CENT of All Oil to Paramount Share holders until investors have their MONEY BACK PLUS ONE HUNDRED PER CENT DIVIDENDS.
The company is ACTIVE—has one of the finest sites in Huntington Beach—surrounded by producers and is going to drill conservatively. There is PROFIT in a TEN-CENT stock. It must surely rise to a much higher figure even before the oil is actually brought in.

A Group of Good Investments
For safety and surety try the Group Plan. Pyramid your money on Five Stocks to win. As investment broker, familiar with conditions at Huntington Beach, I suggest the following group of TEN-CENT STOCKS:

Paramount — Golden State
Huntington Midway — Hunt. National
Metcalf Hinckley

All recognized issues of listed and unlisted stocks bought and sold. Investment advice service free.
Jay L. Nysewander
INVESTMENT BROKER
Suite 1122-26 Title Insurance Building
Los Angeles

UNITY WINS AGAIN
On Good Location our guests Sunday saw Texcal No. 1 come in with 1500 to 3000 barrel well of good oil, being only 300 feet from Unity holdings, in addition to Republic Petroleum's big well of 24 gravity oil, estimated to be one of the largest wells in the field and only 150 feet from Unity. What better assurance would you want?

Come With Us Thursday in Our Big Packard Touring Car
Let us show you. Before you purchase. Be convinced that you are not gambling.
Phone or call before 12 o'clock Thursday
UNITY OIL CO.
434 Citz. Natl. Bk. Bldg.
66916

UNITY OIL CO.
Please send, with latest News and Information regarding your Company
Name
Address
City

BUY ANY HUNTINGTON BEACH OIL STOCK ON
25 Payments
20% Cash, Balance 24 equal monthly Payments.
WE OFFER (subject)

Hunt. Diamond	.10	Met. Hinck.	.10
Hunt. Mid.	.10	Pico	$1.00
Hunt. Overseas	.10	Guaranty	$1.00
Taft	.10	Vista del Mar	Mkt.
Hunt. Cent.	Mkt.	Golden State	.10
Blk. Chica Oil	Mkt.	Rich. Eastern	$1.00
Hunt. National	.10	Jet Oil	.10
Texcal	Mkt.	Sun Oil	.50

of any other oil stock.

FREE MAP
and latest information about any Huntington Beach oil company.
H. M. FERNALD & CO.
Stock and Bond Brokers
Members of the L. A. Curb Exchange
1027 Citizens National Bank Bldg.
Los Angeles, Cal.
Phone 61271.

BENJ. F. McLOUTH
Suite 214-20 Stock Exchange Bldg.
Los Angeles. Phone 62293.
PROPERTY MANAGEMENT
Buildings
Private Estates
Corporations
We now represent properties of values over
$20,000,000.00
CORPORATION SERVICE
Accounting
Income Tax Service
Secretarial Service
Real Estate—Rents—Leases

The Race is On
Wise ones are taking advantage of the moment and will reap profits in the near future.
Excellent bets in the race are:

Metcalf Hinkley	$ .10
Huntington Midway	.10
Huntington National	.10
Golden State	.10
Huntington Diamond	.10
Huntington Owners	.10
Climax Oil	.10
Bolsa Chica Oil	Mkt.
Unity Oil	1.00
Vista Del Mar	1.00
Tex-Cal	Mkt.
Sun Oil	.50
Sandburg Petroleum	Mkt.

And Many Others Either As Individual Stocks or in Groups.
Cash or on Reasonable Time Payments
G. C. LAMBERT—Broker
Member L. A. Curb Exchange
520 L. A. Stock Exchange Bldg.
Phone 66895.

COMMON LAW COMPANIES
Organize under Declaration of Trust. Many advantages. Legal everywhere. Managed by trustees. Limited liability. No State organization fees, reports or franchise tax. Meet or do business anywhere. Better than a corporation or partnership. Booklet free.
MODERN ORGANIZATION COMPANY,
501 South Broadway
Los Angeles, California.

100 Per Cent Profits on Huntington Beach Oil Stocks
Should be satisfactory to the average buyer. Many of our clients have made this. We think we can do it again. We are not promoters and are in position to give correct information about all of the companies.
J. C. BURCH & CO.
619 South Spring Street
Ground Floor. Phone 3dwy. 28ft.

WANTED
Young business man, who has recently come to Southern California, desires an executive or quasi-executive position, preferably with a manufacturing concern. Salary a minor consideration. Full particulars to attractive enquirer.
Address SS, Box 160, Times Office.

20%CASH
and 19 small monthly payments buys any Stock Exchange or Unlisted security of merit. Write for new booklet, "Building a Future Fortune," a practical guide to successful investment.
LEONARDS & COMPANY
437 Citizens National Bank
Los Angeles, Cal.
Phone Broadway 1520.

DAILY EASTERN CITRUS MARKETS

CALIFORNIA CITRUS SHIPMENTS.
SOUTHERN CALIFORNIA.

	Oranges.	Lemons.
May 27	1157	67
May 28-29-30	1851	102
Total to date this season	24,009	3,472
Total to same date last season	20,122	4,419

CENTRAL CALIFORNIA.

May 26	53	0
May 27	0	0
Total to date this season	6,201	128
Total to same date last season	5,356	256

NEW YORK, May 31.—[EXCLUSIVE DISPATCHES.] Twenty-nine cars of navels, twenty-five cars of Valencias, one car budded seeds, five mixed cars and three cars of lemons sold. Market is higher on good quality navels. Valencia market is strong and somewhat higher. Lemon market is considerably higher. Weather fair.

NAVELS—
Orchard, NatO ... $5.25
Luxury, RHt ... 4.30
Natal, RIVs ... 4.75
Alta Loma, OKs ... 3.30
Majesty, OKt ... 4.60
Shefi, SAr ... 4.25
Wistaria, LAVs ... 5.10
Golden Cross, OKs ... 5.45
Miramonte, OKs ... 3.85
Wistaria, LAVs ... 4.85
Parrot, SAr ... 4.60
Fuchsia, LAVs ... 2.10

VALENCIAS—
Old Mission, CCC ... 5.75
Sweetest Yet, THP ... 5.60
Niagara, RIVt ... 5.85
Glen Rose, COCA ... 5.25
Symbol, SDt ... 4.10
Perfection ... 4.10
Montezuma, STA ... 5.20
Snowcap, OKs ... 6.55
Old South Mtn. ... 4.60
Rhe Fan, LMt ... 2.05
Golden Trail, TCt ... 5.00

LEMONS—
Overbound, SDt ... 6.95
Fallbrook, FCt ... 7.25
Hermosa, FCt ... 6.90
Pet, SDt ... 7.50
Overbound, SDt ... 6.55

BUDDED SEEDS—
Parrot, SAr ... 4.25
Apache, SAr ... 5.50

NAVELS—
Orchard, NatO ... 4.55
Victoria, RIVs ... 4.35
Blue Hussey, OKs ... 5.20
Pinnacle, OKs ... 3.70
Parrot, SAr ... 4.45
Ida, OKs ... 4.10
Athletic, SAr ... 4.30
Pinnacle, OKs ... 5.80
Red X, OKs ... 4.75
Orellan, RIVs ... 3.85
Golden Circle, RHt ... 4.15
Hawk, SAr ... 3.85
Hawk, SAr ... 3.90

VALENCIAS—
Sweetest Yet, THP ... 5.55
Mayflower, Rhe ... 5.40
Golden Eagle, CCC ... 5.60
Seuil, THP ... 6.05
Shellflower, COCA ... 4.85
Golden Rod ... 4.45
Wm. Tell, SDt ... 4.80
Golden Gate, LMt ... 4.80
Globe O' Gold, LMt ... 4.10
Red Fan, LMt ... 2.05

SWEETS—
Overbound, SDt ... 4.00
Parrot, SAr ... 4.05
Hawk, SAr ... 3.40

BLOODS—
Mahala ... 4.05
Parrot, SAr ... 2.90

GRAPEFRUIT—
(Half boxes.)
Pinnacle, OKs ... 2.50

NAVELS—
Pinkus, LAVs ... 5.25
Thing, SDt ... 5.10
Star, OKs ... 4.85
Parrot, SAr ... 4.45
Golden Cross, OKs ... 4.55
Golden Rule, RIVs ... 4.30
Paul Nerron, LAVs ... 4.30
Pinnacle, OKs ... 4.30
Paul Nerron, LAVs ... 4.30
Red X, OKs ... 4.75
Orellan, RIVs ... 4.35
Pleasant, RIVs ... 4.15
Golden Cross, OKs ... 4.55

VALENCIAS—
Dawn of Gold, SDt ... 5.95
Ora, OKs ... 5.75
Golden Lake, RIVs ... 5.60
Felicia, NOs ... 5.35
Nevada Park, OKs ... 5.05
Goldbloom, OKs ... 4.95
Tamarindia, NOs ... 4.80
Parrot, SAr ... 4.30
Tan O'Shanter, TCt ... 4.20
Liberty Maid, LMt ... 4.85
L. H., LMt ... 4.25

ST. MICHAELS—
Orellan, RIVs ... 2.40
Golden Cross, OKs ... 2.40
Truth, RIVs ... 4.40
(Half boxes.)
Truth, RIVs ... 1.95
GRAPEFRUIT—
(Half boxes.)
Orchard ... 1.55

BUDDED SEEDS—
Parrot, SAr ... 4.60

SEEDLINGS—
Sunflower, MOD ... 2.30

PHILADELPHIA, May 31.—Twenty-two cars of oranges and one car of lemons sold. Market is unchanged on oranges. Lemon market is strong and higher.

NAVELS—
Bar, STA ... $4.50
Parrot, SAr ... 4.45
Orellan, RIVs ... 4.15
Tunnel, STA ... 4.15
Paul Nerron, Imp. LAVs ... 4.45
Brazelia, RIVs ... 4.30

VALENCIAS—
Premium, RPCo ... 5.10
Red Bread ... 4.55
Tracey Red ... 4.35
Sunflower, MOD ... 3.90
Sunflower, MOD ... 3.90
Liberty Maid, LMt ... 3.85
Red Fan, LMt ... 3.40
G. Surprise, LMt ... 2.40

ST. LOUIS, May 31.—Six cars of oranges and one car of lemons sold. Lemon market is easier.

NAVELS—
Belt, RHt ... $5.00
Viking, SDt ... 4.60

VALENCIAS—
Uncle Sam ... 4.90
Tick Tock, OKt ... 4.40
Fair ... 4.30
Bell, ORt ... 2.35

NAVELS—
Red X, OKs ... 4.85
Altura, SDt ... 4.40
Quail, OKs ... 5.15
Paul Nerron, LAVs ... 4.35
Paul Nerron, LAVs ... 4.20
Red X, OKs ... 4.65
Golden, RIVs ... 4.70
Parrot, SAr ... 4.65
Parrot, SAr ... 4.30
Lotus, OKs ... 4.85
School Boy, RIVs ... 3.85
Knollcroft, RIVs ... 3.40

VALENCIAS—
Land, Pride, LMt ... 4.10
Garden Grove, ORt ... 5.40
Round Valley, CCC ... 5.05
Transcontinental, ORt ... 5.50
Gal, Bells, NOs ... 4.25
Monarch, LMt ... 3.95
Tan O'Shanter, TCt ... 4.20
Pride of the West, LMt ... 3.90

BUDDED SEEDS—
Truth, RIVs ... 4.00

SWEETS—
Mahala ... 4.80
Swastika ... 4.20
Luxury, RHt ... 4.25
Golden Circle, RHt ... 3.45
Alabama, SAr ... 4.70
Peanut Ball, SAr ... 4.00

LEMONS—
Commercial, RIVs ... 6.45
Leader, Gr ... 6.25
Gr, Gr ... 6.30
La Paloma, RIVs ... 6.10
Arrow, ORt ... 6.40
Luster, ORt ... 6.80
Gold, ORt ... 6.30
Comet, ORt ... 6.15

SEEDLINGS—
Century ... 4.20

MED. SWEETS—
Cream, SDt ... 5.00
Cream, SDt ... 4.90
Blue Bell, SDt ... 4.20
Our Pride, SDt ... 4.40

PITTSBURG, May 31.—Six cars of oranges and three cars of lemons sold. Market is steady on both oranges and lemons.

NAVELS—
Fuchsia, LAVs ... $2.25
Parrot, SAr ... 3.00

VALENCIAS—
Silverwood, LMt ... 4.50
Carmenita, NOs ... 5.05

VALENCIAS—
Lady Strathmore, TCt ... 4.05
El-Ya-Ho-Ca, LMt ... 3.85
Colombo, NOs ... 4.45
Tan O'Shanter, TCt ... 3.80

LEMONS—
Monticello, FWs ... 4.80
Corona, OKs ... 4.70
Gerser, OKs ... 3.95
Quasi, Gr ... 7.35

BUDDED SEEDS—
Parrot, SAr ... 4.60

SEEDLINGS—
Sunflower, MOD ... 2.30

BOSTON, May 31.—Thirty cars of oranges and five cars of lemons sold. Market is doing better on Valencias. Lemon market is strong and higher.

NAVELS—
Orchard, NatO ... $5.45
Pinnacle, OKs ... 5.40
Paul Nerron, LAVs ... 4.70
Pinnacle, OKs ... 4.90
Wistaria, LAVs ... 5.10
Standard, NatO ... 5.00
Royal Knight, RHt ... 5.00
Pet, SDt ... 5.10
Pinnacle, OKs ... 5.00
Gold Buckle, RHt ... 5.45

VALENCIAS—
Glen Rose, COCA ... 5.25
Porterville Poppy, MOD ... 4.45
Marguerita ... 4.80
Alphabetical, ORt ... 4.25
State, LMt ... 3.70
Hand Sun, TCt ... 3.05

VALENCIAS—
King Campbell, LMt ... 3.90
O. C., LMt ... 2.85
Pinnacle, OKs ... 3.50
Old South Mtn. MCt ... 4.05
Advance, ORt ... 3.25
Mid-California, TCt ... 3.80
Mid-California, TCt ... 3.80
Central, TCt ... 3.90
Hiawatha, TCt ... 50
Colombo, NOs ... 4.15
Blue Fan, LMt ... 3.55
Yosemite ... 3.80
Statesman, COCA ... 4.45

LEMONS—
Limbs ... 4.75
Bird Rocks, ORt ... 4.95
Cantot, LMt ... 4.60
Cucumber, FTCo ... 4.50
Tiger, SDt ... 4.85
Orcus, RHt ... 4.90
Cosmos, RHt ... 4.90
(Half boxes.)
Tusc, SBr ... 1.90
Ber, STA ... 2.00
Tunnel, STA ... 2.00
Paul Nerron, LAVs ... 2.30
Orcus, RHt ... 2.30
Cosmos, RHt ... 2.30
Orellan, RIVs ... 2.90
Brazelia, RIVs ... 2.50

SWEETS—
Poinsettia, FTCo ... 4.05
Land, Trident, Gr ... 4.00
Condaller, FTCo ... 3.80
Paul Nerron, LAVs ... 4.15

MED. SWEETS—
Jamboree, Gr ... 5.05
Justrite, Gr ... 5.30
Clifton ... 5.00

CRAPTON LATES—
Ber, STA ... 4.45
Tunnel, STA ... 4.55
Paul Nerron, LAVs ... 4.30
Pleasant, RIVs ... 4.20
(Half boxes.)
Truth, RIVs ... 1.90
Gerlan, RIVs ... 2.40

SWEETS—
Canal, SBr ... 5.00
Lamed, SBr ... 4.60
Bel, SBr ... 4.50

NONESUCHES—
Our Pride, STA ... 4.45

Four cars of lemons sold. Market steady on lemons.

SEEDLINGS—
Century ... 4.20

SWEETS—
Canal, SBr ... 5.00
Lamed, SBr ... 4.60
Bel, SBr ... 4.50

NONESUCHES—
Our Pride, STA ... 4.45

PRODUCE RECEIPTS IN SAN FRANCISCO.

[BY A. P. NIGHT WIRE.]

SAN FRANCISCO, May 31.—Receipts: Flour, 2896 quarters; wheat, 2510 centals; barley, 12,290 centals; beans, 1200 sacks; potatoes, 1200 sacks; onions, 375 sacks; 295 long; hides, 137 bundles; lemons and oranges, 2600 boxes; fire stock, 421 head.

Wheat, feed, 2.30@2.45; milling, 2.35@2.60; barley feed, 1.20@1.25; shipping, 1.35@1.40; oats, red feed, 1.50@1.60; fire corn, white Egyptian, 2.20@2.40; red milo, 2.10@2.15. No hay.

Oranges, Navel, 4.00@5.00; Valencia, 3.00@3.75; lemons, 4.00@5.50; apples, 1.00@3.00; strawberries, drawer, 2@70; loganberries, 1.00@1.25 drawer; gooseberries, 1.00@1.25 drawer; gooseberries, nom. per lb; bananas, 8½@10 per lb; pineapples, nominal; avocados, 2.00@3.00 dozen; cherries, black, in bulk, 6@12½ per lb; drawer, 75@1.25; apricots, 1.75@2.25 four-basket crate; 2.25@3.00 lug; peaches, 1.75@2.00 box; casaloupes, 4.50@5.50; figs, 2.50@3.00 box; currants, 1.00 drawer.

Asparagus, 3.00; potatoes, 2½@4½; onions, Australian brown, nominal; celery nominal; garlic, 6@8; bell peppers, 7@12; cucumbers, 1.00@1.25 dozen; tomatoes, 2.00@2.50 lug; rhubarb, 1.75@2.25; lettuce, 1.00@1.25; artichokes nominal; beans, string, 10@12; beets, 1.75@2.00; carrots, 1.25@1.50; eggplant nominal.

QUOTATIONS ON LOS ANGELES CURB.

[Following were the closing prices and sales posted yesterday at the Los Angeles Curb Exchange, 118 West Fourth street.]

Sales.	Stocks—	Bid.	Asked.
	Oils—		
	American Fuel Oil, Com.	.85	1.00
	Beatty Oil	.97	1.00
	Belle Montebello	.45	.50
	Belen Chica Oil	....	1.40
	Bradley Oil	.24	.30
	Calumet Oil	.04	.05
	Chino Crown	....	.75
	Comanche C&F & Ref.	1.10	1.15
	Congressional Oil	.01½	.01¾
	Frank Oil	....	.10
	Geddy Oil	....	1.00
	General Oil	.95	1.00
	Globe Oil	.10	.10¼
	Hale Midland	.22	.30
	Harrington Diamond	.67	.68
	Huntington Central	.14	.15
	Invader Corp. Okla.	.61	.65
	Invaders Corp.	....	.65
	Le Merrel	.65	.75
	Montebello No. 1	....	.75
	Mid-Central	.17	.19
	Overwood	.35	.40
	Pantages Huntington	....	1.40
	Pandora Puente	....	.20
	Puerlen Petroleum	.75	....
	Pico Petroleum	....	1.00
	Pomona Oil	....	.30
	Richfield Union	.46	....
	Richfield United	.34	.50
	Richfield Todos	.25	.30
	Richfield Cons.	.80	.83
	Ridge Oil	.50	.75
	Sandburg	.12½	.13
	Standard of California	72.00	....
	Texas Holding	....	60.00
	Texcal	.94	.95
	Trojan Oil	....	.90
	True Oil	....	.01
	Venture Oil	.40	.41
	Vista Del Mar	....	1.00
	Western Pacific	.90	....
	Industrials—		
	Commonwealth Finance	.22	....
	Cons. Realty Co.	1.10	....
	Great Republic Life	....	5.00
	D. W. Griffith	.10	.14
	Metro Stores, Com.	.12	....
	Metro Stores, pfd.	.85	....
	Moreland Truck	.60	.75
	Mortgage Guaranties	....	100.00
	Nat. Securities	.80	.12
	Owl Drug Co.	.94	1.00
	Perfection Tire & Rubber	1.10	....
	Revere Motors	.20	....
	Simpson Tires	3.50	....
	Stevens-Duryea	.40	....
	United Cigars, Com.	....	....
	Yellow Taxi	6.00	7.00
	Mining—		
	Arizona Standard Copper	....	.25
	Canario Copper	1.50	2.25
	Emperion	1.50	....
	Jerome Superior	.16½	.20
	Jerome Verde	.10	.20½
	Manoel Copper	.27	.32
	Nacozari Copper	1.50	2.50
	New La Paz	....	.18
	Porphyry Copper	.12	.18
	Ray Copper	....	.45

Sales—20 shares Belen Chica Oil, 1.15; 500 Globe Oil at 12; 100 Harrington Domes at 67, 400 at 68; 2000 Sandburg at 15, 6000 at 14½, 6000 at 15; 50 Richfield Cons. at 81; 100 Richfield United at 34; 300 Richfield Yorks at 28; 200 Mid-Central at 19; 425 Texcal at 1.00 2% at 95, 100 at 1.01, 100 at 99, 400 at 98, 1100 at 97, 400 at 96, 100 at 95; 1 Texas Holding at 60.00.

Informal—1000 Richfield United at 36; 9000 Sun Oil at 50; 500 Richfield Cons. at 80, 500 at 80; 25,000 Huntington Midway at 10; 8000 Huntington Diamond J at 10; 1500 Golden State at 10; 2775 Comanche Oil & Ref. at 1.15; 3500 Sandburg at 15½; 800 Texcal at 96, 800 at 95, 200 at 1.00; 1000 Paramount at 10; 6000 Sandburg at 14½; 1000 Huntington Owners at 10.

CHICAGO EXCHANGE: PRICE, RANGE, SALES.

[EXCLUSIVE DISPATCH.]

CHICAGO, May 31. — Range and sales on the Chicago Stock Exchange today:

Sales.	Stocks—	High.	Low.	Close.	Previous close.
60	Armour pfd	80½	80½	80½	80½
44	Armour Leather	13¾	13¾	13¾	13¾
45	Baldwin	16	15¾	16	16
10	South Pitts. pfd	72	72	72	80
125	Briscoe Motors	11¼	11	11⅛	11¼
90	Case Plow	6	6	6	6
170	Com. Edison	100	100½	100	100
540	Cont'l Motors	7	6⅞	7	7⅛
80	Hupp Motors	12¾	12½	12¾	12¾
2,810	Libby-McNeil	8¼	8¼	8¼	8¼
15	Lindsay	5	5	5	5
50	Midwest Utilities	22½	22½	22½	25
40	Do. pfd	42	42	42	43
100	Mitchell Motors	6	6¼	6¼	6¼
400	Mont. Ward	20	19½	19	19½
900	Nat'l Leather	7¾	7¾	7¾	7¾
71	People's Gas	50½	50½	50½	51
35	Pick & Co.	28	28	28	28
20	Piggly Wig. A	18¾	18¾	18¾	18¾
25	Public Service	81	81	81	81
13	Do. pfd	82	82	82	82½
84	Quaker Oats	105	105	105	107½
10	Rec Motors	17¼	17¼	17¼	17¼
8,224	Sears, com	90	89	90	91
340	Sears-Roebuck	79½	78	79¼	77½
315	Shaw, W. W.	45¾	45	45	45
4,100	Stewart-W.	39	38	38½	38½
270	Swift & Co.	97¾	97½	97½	97½
525	Swift Int'l	25	24¾	24¾	24½
5,140	Union Carbide	47¼	46¼	46	46¾
100	United Iron	10	10	10	10
215	Wm. Knitting	10¾	10½	10½	10¾
150	Wrigley	74¼	74	74	74

Canadian Tariff Rumor Denied.

OTTAWA, May 31.—Minister of Customs Wigmore today denied a report emanating last night from Windsor that a tariff corresponding to the United States emergency measure had been put into effect today by Canada.

DO YOU WANT A PROFIT?

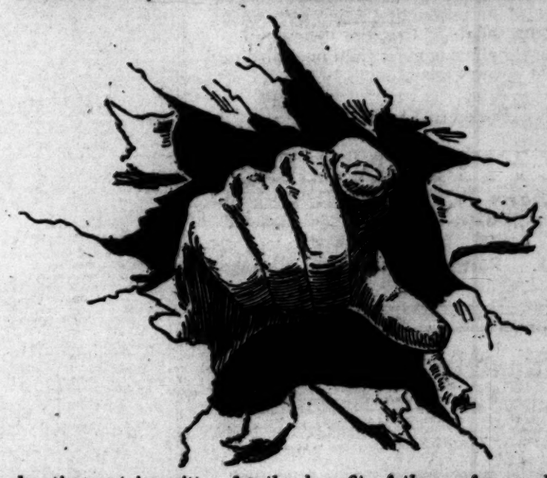

This advertisement is written for the benefit of those of you who bought Huntington Central at twelve, fifteen, twenty, twenty-five and fifty cents per share, and those of you who bought Sandburg Petroleum at twelve, thirteen, fourteen, fifteen and seventeen cents per share. Do you realize what you lost in profits by not buying Huntington Central and Sandburg Petroleum at ten cents per share when they were offered to you? You lost the difference between ten cents and twelve, thirteen, fourteen, fifteen, seventeen and fifty cents per share. **Do you realize what you are losing in profits by neglecting to**

BUY HUNTINGTON MIDWAY NOW

If you can show us a better buy in Huntington Beach today than Huntington Midway at 10 cents per share (Standard or Union Oil excepted), we would like to know what it is. If you can show us a better buy than Huntington-Midway, we will stop advising the purchase of Huntington-Midway and advise the purchase of the better stock. We want to advise the purchase of the best that can be purchased and we are thoroughly convinced that we are right when we say "Buy Huntington Midway at ten cents per share."

Huntington Central is capitalized for $300,000.00 and advanced in price from 10 cents to 50 cents. Sandburg Petroleum is capitalized for $350,000.00 and advanced from 10 cents to seventeen cents. **Huntington-Midway** is capitalized for $250,000.00 and will possibly advance from 10 cents to ???

The derrick is up and preliminary work is completed. The spudding in date will be announced soon. The stock is being absorbed rapidly. You may be too late. Buy Huntington-Midway now for future profits.

Books to Be Closed in Nine Days

A. N. SANFORD & COMPANY
Established 1902
Suite 418 L. A. Stock Exchange Bldg.
Telephone Broadway 5987
639 South Spring Street, Los Angeles
Long Beach Office, Suite 637 Markwell Bldg. Main 1177.
Huntington Beach Office, Main Street.

The Huntington Mutual Oil Co.
In the Middle of the Pool
Stock 10c Stock 10c
NO WILDCATTING

We have safe, sure territory completely surrounded by wells of other companies, who have proven our property to be the best.

Twenty-five years of practical experience in the California oil fields gives us a decided advantage.

We are here to produce oil and pay dividends to our stockholders.

Get Your Stock Now at 10c
As our allotment is limited. Apply today to your broker or at the well.
IN THE MIDDLE OF THE POOL
Cor. Main and Union Streets, Huntington Beach
Or 427-428 Union Oil Bldg., Los Angeles, Cal.
Phone Pico 1318

QUIRK BROTHERS
STREET IMPROVEMENT BONDS
INCOME TAX EXEMPT
The Street Improvement Bond House
501 Hibernian Bldg., Los Angeles, Cal.
310 Watts Bldg., San Diego, Cal.

San Diego
San Francisco
HUNTER, DULIN & CO.
INVESTMENT SECURITIES
Van Nuys Bldg., Los Angeles
Oakland
Pasadena

WE BUY AND SELL
COOPER-HENDERSON OIL COMPANY CONSOLIDATED
HERSHMAN & REID
Investment Securities
722 San Fernando Bldg.
Phone Broadway 6170.

WANT FIT?

those of you who bought
twenty-five and fifty cents
lburg Petroleum at twelve,
per share. Do you realize
gton Central and Sandburg
e offered to you? You lost
thirteen, fourteen, fifteen,
alize what you are losing in

NGTON NOW

Beach today than Hunting-
Union Oil excepted), we
us a better buy than Hunt-
ase of Huntington-Midway
want to advise the purchase
roughly convinced that we
at ten cents per share."

0.00 and advanced in price
s capitalized for $350,000.00
ts. Huntington-Midway is
vance from 10 cents to ???

leted. The spudding in date
orbed rapidly. You may be
re profits.

ne Days

COMPANY

ange Bldg.

Angeles
dg. Main 1177.
treet.

n Mutual

Stock 10c

nded by wells of other
e the best.
n the California oil fields

nds to our stockholders.

ow at 10c
ur broker or at the well.
OOL
gton Beach
Angeles, Cal.

FINANCIAL AND TRADE REVIEW.

(Continued from Ninth Page.)

the basis for recent liquidation of these stocks.

CRUDE PILES UP.

The outstanding fact of current petroleum statistics, according to the United States Geological Survey, is that stocks continue to pile up. The quantity of crude oil now in storage is the greatest on record. Stocks of April were 147,200,000 barrels. The increase in stocks during April was more than 6,000,000 barrels.

THE COUNTRY OVER.

Because of crop movements in Texas there is a lessening of the financial strain and a reduction in outstanding credits, easier collections and a normal movement of goods. Six hundred carloads of early tomatoes at an average price of $1000 a car are moving.

To Mrs. Helen Moore, a woman plantation owner of Fort Worth, goes the honor of grading and selling the first bale of 1921 cotton. It was grown in the Rio Grande Valley and netted $1300, most of which is the premium for first honors.

A most encouraging report comes from New England. According to statements of the Federal Reserve Bank of Boston, farm work is further along at this time than usual with hay and live stock in good condition. Liabilities in failures are running smaller than in any other district, and retail sales in Boston and other cities are said to be close to those of 1920 in dollars and cents, a remarkable showing in view of widespread unemployment and price declines. The actual volume of goods moved is ahead of last year.

The woolen mills are active, on the whole, with orders for two to four months' business. The cotton manufacturing business is steadily improving, and the activity in fine goods is slowly spreading to yarns. It is estimated that the textile mills of New England are running from two-thirds to three-quarters capacity.

ARIZONA RATES GO UP.

Under a special dispensation from the Interstate Commerce Commission, a flat 20 per cent increase in railroad passenger fares within Arizona will become effective, June 1, excepting special excursion rates to points in the northern part of the State. On June 15 freight rates are to be increased 25 per cent except on ores, live stock and road material.

LOCAL BUSINESS.

There was a snappy resumption of business yesterday following a two and in many instances a three-day rest. Slightly improved weather conditions affected retail trade, although summer goods are still moving slowly due to the continued refusal of the thermometer to recognize the first of June. The wholesale markets are fairly active, and in financial circles there is a feeling of renewed optimism given fresh emphasis by the excellent monthend statements in most lines in the face of adverse conditions during May. Building records have again been shattered, and the outlook for June is generally satisfactory.

EXPORTS FALL OFF.

The decline in world purchasing power is now being seriously felt

HUNTINGTON MIDWAY BOOKS TO CLOSE

Announcement was made yesterday by the Huntington Midway Crude Oil Company that their books would positively close for subscription on June 9th, with the further statement that they reserved the right to close without notice at any prior time. Subscriptions are reported coming in at a rate that would indicate a much earlier closing date.

Huntington Midway is the lowest capitalized company in the field.

Huntington Midway is located next to Huntington Central, Hunter and Pantages Huntington.

Huntington Midway at 10c presents $1.00 share possibilities.

Huntington Midway is believed to be in absolutely proven territory.

Huntington Midway is likely to be the next real sensation.

Don't wait until books close with a big over-subscription and then pay 14—15—16 and 17c as was the case of Sandburg Petroleum. Remember, those who have made the real profits so far, are those who bought at the bottom.

Tamal sold yesterday at $1.00, recently at 60c, Sandburg sold recently at 17c, a week ago at 10c. Huntington Central originally at 10c, thereafter at 65c.

Not at the initial offered price. You can see in line for immediate profits, or if you hold for dividends, the profit is present on the initial investment is low.

Buy Huntington Midway at 10c

Bertram D. Lackey & Co.

Stock Brokers since 1906

LOS ANGELES CURB EXCHANGE
PACIFIC COTTON EXCHANGE
Stock Exchange Bldg.
Phone 14719. 639 S. Spring St.

WE WILL SELL FOR CASH OR

20% CASH

Balance 12 Equal Monthly Payments

Fan Oil	.20	Yellow Taxi	4.25
Sunset Mid.	.10	La Harpe	Mkt.
Y. Mid.	.10	Hunt. Dian'd	.10
Rainbow Mid.	Mkt.	52-3 Syn.	$12.00
Tulare Con.	Mkt.	Vista del Mar	Mkt.
Sun. Con.	Mkt.	Rich. Yorba	Mkt.
Sun.	Mkt.	Har. Dumas	Mkt.
Sun.	.10	Fidelity	.20
Sunset Oil	.15	Shetty Oil	1.00
Sunset Ext.	Mkt.	Rich. Union	Mkt.
Sunset Ext.	6.00	Hunt. Owners	.10
Sunset Ext.	Mkt.	Hunt. La Fee	Mkt.
Sunset	.16	Nat.-Hinckley	.10

CASH LOANS ON L.A. CURB STOCKS

Prompt Attention to Mail Orders

Bertram D. Lackey & Co.

Members
L.A. Curb Exchange
Pacific Cotton Exchange

Stock Exchange Bldg.
Phone 14719 639 So. Spring St.

WE BUY AND SELL
COOPER-HENDERSON OIL COMPANY CONSOLIDATED
HERSHMAN & REID
Investment Securities
712 San Fernando Bldg.
Phone Broadway 4170.

PAVLOWA'S SISTER NEEDY.

Found Sewing in Chicago Hospital at Pay of $40 a Month; War Victim.

(EXCLUSIVE DISPATCH.)

CHICAGO, May 31.—Five years ago Vera Pavlowa, sister of Anna Pavlowa, famous Russian ballet dancer, was living in Moscow. Her position was secure, for she had but one step more to go before she became the star dancer of the Moscow Imperial Ballet. Her mother had remarried after the death of her father, and Vera was a member of the family of Count Golitzin, one of the political leaders of the country.

Then came the revolution, the swift change of government, when law and order was disrupted, and the masses began to feel for the first time the knowledge of their power.

Vera was discovered almost in poverty today in Chicago, sewing in a hospital for a living. Her wage is $40 a month. With the discovery there was revealed a story of the vicissitudes of war which is almost without parallel.

ONLY SISTER LEFT.

Anna is now her sole surviving relative. Her stepfather and mother, five of her brothers and her husband, were either murdered or killed in some other manner during the course of the war. Her 3-year-old boy, Berice, died in Russia with the typhus and she herself fell victim to the diseases three different times. For months she was held captive in an Odessa prison, suffering with a stab wound she received in her back during the first days of the revolution.

"Just as Anna had graduated from the ballet school I entered. I was 12 years old when my father died. Later my mother married Count Golitzin, of one of the first families of Russia. I continued my dancing and in a short time would have graduated.

"Then came the revolution. Odessa appeared safe and we took up our residence there.

MAURADERS AT WORK.

"One night after my dancing, as I neared my home, the lights of the house and moving forms in the rooms should have warned me that the worst had happened. Odessa, too, was about to be swept by the revolutionists. Already the marauding bands of hoodlums were at their work of looting.

"My father and mother were murdered that night and the house was ransacked. I fainted when I was seized. Hours afterward I awoke in a prison in Odessa.

"For five months I remained in the prison and my hope was almost gone. Most of the time I was ill, the wound from a knife that had been thrust into my back by one of the men, who had seized me the night I was put in prison, bothered me constantly.

"Then came the Allied troops and the Americans. I was released from prison. So when I got an offer from a Chicago theatrical agent, I came here.

TAKEN TO HOSPITAL.

"Then I became sick. My wound had not healed and not once had I really recovered from the attacks of typhus. I was taken to the hospital and operated on for appendicitis."

Anna has given her some financial aid and visited her at the hospital when she was here this year. Vera will frankly admit that she is not cautious about money.

"If I have it, I spend it. A thousand dollars tonight and nothing in the morning. That is why my sister has made it so that I got only a little money at a time and do not have it all myself. But I do not want to sew towels and sheets for a living. I can dance. Now I get $40 a month and my board and room and I work long hours a day on a sewing-machine. I, who was once a dancer with the Moscow ballet! Think of it."

SLAYER MUST PAY PENALTY SAYS JURIST.

Only Hopes Left for Chicago Gunman Are Forlorn Ones, is Belief of Lawyers.

(EXCLUSIVE DISPATCH.)

CHICAGO, May 31.—Judge McDonald in Criminal Court today decided that Gene Geary, notorious gunman, sentenced to death for the murder of Harry Reckas, was sane and must hang on June 17.

Three alienists testified that the gunman has enough intelligence to understand why and how it is that he has been placed under sentence of death. Geary made no comment and displayed no emotion as Judge McDonald questioned the alienists and then dismissed the motion that a jury be impaneled to decide whether Geary should be taken from murderers' row and placed in a hospital for the insane.

Today's ruling disposed of Geary's last chance to cheat the gallows. His lawyers may go into the Federal court for a writ of habeas corpus or appeal to the Governor for clemency, but these chances are forlorn. Geary shot Harry Reckas, whom he had never seen before, shortly after he was acquitted of the murder of Leonard Tipple, a cab driver. He fired without a word of warning and without provocation.

RESCUES BOY, THEN DIES.

(BY A. P. DAY WIRE.)

ALLIANCE (Neb.) May 31.—John J. Vance, 60 years old, died suddenly yesterday a few minutes after he had jumped into a pool of water to save a 3-year-old boy from drowning. Physicians said that the shock of plunging into the cool water while in an overheated condition cause heart failure.

BOSTON COPPER.

[Furnished by A. E. Cary, & Co., 119 West Fourth street, Los Angeles.]

BOSTON, May 31.—Closing quotations:

	Bid.	Ask.
Alaska ...	6	6¼
Algomah ...	¾	1
Arizona Com. ...	11	11¼
Butte & Ballaklava ...	1¾	2
Butte & Duluth ...	¾	1
Butte & Superior ...	37	37¼
Calumet & Arizona ...	58	58½
Calumet & Hecla ...	450	460
Centennial ...	13	13½
Chino ...	18¾	19
Copper Range ...	30	30½
Daly West ...	¾	1
Davis Daly ...	1¾	2
Franklin ...	6	6¼
Gadsden ...	1¾	2
Granby ...	50	50½
Green Cananea ...	6¾	6¾
Hancock ...	18	18½
Indiana ...	1¾	2
Inspiration ...	30	30½
Isle Royale ...	12	12½
Kerr Lake ...	6	6¼
La Salle ...	1¾	2

FOREIGN EXCHANGE; NOMINAL RATES.

Following are the London exchange rates which have been furnished by the foreign exchange department of the Farmers' and Merchants' National Bank:

	Buying rate.
London, per pound sterling	Over $3.90
France, per 100 francs	5.01
Germany, per 100 marks	1.50
Italy, per 100 lire	3.47
Holland, per 100 guilders	34.50
Belgium, per 100 francs	4.80
Norway, per 100 kroner	17.47
Sweden, per 100 kroner	19.45
Czecho-Slovakia, per 100 koruna	1.00
Greece, per 100 drachmas	4.00
Spain, per 100 pesetas	13.00
Denmark, per 100 kr	17.60
Switzerland, per 100 francs	17.70
Portugal, per 100 escudos	8.10
Brazil, per 100 milreis	11.00
Poland, per 100 marks	0.13
Hongkong, per 100 local currency	58.00
Austria	.29

Buying rate—Great Britain, sight, 44.90; Canadian, sight, discount $12.20 per $100.

GUS MANN'S Pet and Striped Grill, 611 S. Spring. Is the most unique place of the kind in America.

CLASSIFIED INDEX.

	Page
LOST AND FOUND	12
SPECIAL NOTICES—Miscellaneous	12
PERSONALS—Business	12
BUSINESS ANNOUNCEMENTS	12
EDUCATIONAL	12
WANTED—Help, Male	13-14
WANTED—Help, Female	14
WANTED—Help, Male and Female	14
EMPLOYMENT AGENCIES	14
WANTED—Situations, Male	14
WANTED—Situations, Female	14
WANTED—Situations, Male, Female	14
WANTED—To Rent	14
TO LET—Rooms	14
TO LET—Flats	14-15
MOVING, TRANSFER, STORAGE	15
TO LET—Apartments	15
TO LET—Houses	15
TO LET—Business Property	15
TO LET—Stores, Offices, Etc.	15
TO LET—Flats, Apartments, Houses with Furniture and Lease For Sale	15
FURNITURE	15
MUSICAL INSTRUMENTS	15
MACHINERY	15
FOR SALE—Miscellaneous	15-16
SWAPS—All sorts	16
AUTOMOBILES—Miscellaneous	16-17
PIGEONS, MULES, CATTLE, ETC.	17
POULTRY, PET STOCK, SUPPLIES	17
BUILDING MATERIAL	17
HOLLYWOOD—Miscellaneous	17
GLENDALE—Miscellaneous	17
PASADENA—Miscellaneous	17
CITY LOTS—For Sale	17
APARTMENT, FLAT PROPERTY	18
DIAMONDS	18
INDUSTRIAL PROPERTY	18
INCOME PROPERTY	18
SUBURBAN PROPERTY	18
BEACH PROPERTY	18
RANCH PROPERTY	18
COUNTRY PROPERTY	18
MOUNTAIN AND CANYON PROPERTY	18
HARBOR, SOUTHERN PROPERTY	18
SAN FRANCISCO PROPERTY	18
GOVERNMENT LANDS	18
OIL PROPERTY	18
ORANGE, LEMON, WALNUT GROVES	18
WANTED—To Purchase Real Estate	18
FOR EXCHANGE—Real Estate	18
MONEY TO LOAN	18
MONEY WANTED	18
MORTGAGES, TRUST DEEDS	18
STOCKS AND BONDS	18
MINES AND MINING	18
HOUSES AND ROOMING-HOUSES	18-19
APARTMENT-HOUSE BUSINESS	19
BUSINESS OPPORTUNITIES—All Kinds	19
ROOMING CHANCES—Other Kinds	19
PARTNERS WANTED	19
AGENTS AND CANVASSERS WANTED	19
LEGAL NOTICES—Of All Kinds	19

CLASSIFIED RATES.

(Effective October 1, 1920.)

Minimum space, 2 lines, or 12 words. 10 cents a line each insertion. By week, 1 time daily, $1.40. By month (30 days), $4.20 a line. By the month (30 days) with all classified columns (Sunday Herald included), $6.

Strictly "Situations Wanted" advertisements, 1c a line daily and Sunday; minimum charge, 10c; 12c a line 3 or more consecutive times. Professional Directory headings, "Corrections," "Printing," "Typewriters," "Public Stenographers," "Public Notaries," "Employment Agencies" are not classed as "Situations Wanted" and will be charged for at the regular rates. Situations wanted advertising must relate to the offering of the services of the advertiser personally.

The Times reserves correction of any improper classified advertisement and assumes responsibility for errors of any kind only to the extent of the cost of the space occupied by such portion of an advertisement as is incorrectly printed. Responsibility for errors in advertisements taken over the telephone is restricted.

The Times will not be responsible for more than one incorrect insertion of any advertisement ordered for more than one time.

The inadvertent omission of, incorrect publication of, or typographical errors in display advertising will be corrected only by cancellation of the charge made for the space rendered.

LOST AND FOUND.

LOST—Sunday, on Carmo Road, near Garvanza, white and tan fox terrier, answers to name of Bob. Finder please phone Garvanza 2144. Reward.

LOST—Gray Red Cross sweater and child's khaki wool overcoat. Notify PEOPLE'S DEPARTMENT STORE, 636 Los Angeles. Article will be called for.

LOST—Female white-haired Fox Terrier, white, black and tan. Answers to name Dick. Reward. Phone 62009. 4042 Temple St. GEO. H. MATTHEWS.

LOST—At Beaumont, Cal., May 29th, tan leather grip marked "S. P. Jr. S. P." Kindly advise who has it or deliver same to Baggage Department, Cal. & Nev. R.R., Los Angeles. Phone 10000. Reward.

LOST—Gold wrist watch, initials engraved on back; 5th and Broadway, during Salisbury services Sunday. Keepsake from mother. Finder please phone GARVANZA 2184. Reward.

LOST—Will the person who took a baby's white Milan hat from parked car, back of St. Monte Vista Park Decoration day return and receive reward. No questions asked. Phone 62727.

LOST—May 30, on road between Irvine and Laguna, Ford roadster, containing satchel, bag, change purse, check book, card case and other articles; reward. Notify Mrs. HOLMES, 1662 E. 1st, Santa Ana. Cal.

LOST—Monday night, about 6, between Sixth and Broadway and Fifth and Olive, string of pearl beads. $5 reward for their return. Please return to box 473, ALHAMBRA, nearest telephone, ALHAMBRA 271-W.

LOST—Kindly return brown leather suit case which was taken from Huntington Park street car Sunday night about $1.00, to 818 S. PACIFIC BLVD. South 1152 W. Liberal reward. No questions asked.

LOST—Stroller of Persian Greyhound, German police pup, 7 months old. Liberal reward. Phone COLORADO 2714 or 2715 F. A.

LOST—At Santa Monica Beach, pearl necklace about 12 inches long, strung on silver wire, with knot between each pearl. Platinum clasp. Reward. Phone 62004.

LOST—Small gold locket, containing picture of baby. Reward. Return to 1020 E. 41st St.

LOST—Brown overcoat containing $70 in purse, on Cahuenga car. Reward. Call 1412 Rex Place or 6th and Cahuenga car. Finder please phone 324454 between 8 a.m. and 5 p.m.

LOST—String of pearls, at Casa del Rey, Monday night. Finder please phone WEST 81218 and receive reward.

LOST—Long tail Airedale puppy, 3 months old, male. 1015 S. VICTORIA. West 4013.

LOST—Feather boa in Rosedale Cemetery. Reward. Return to 1000 W. 23rd St. or phone WEST 5178. PHONE 12071.

LOST—Wednesday, young pup. Phone GARVANZA 2118. Reward.

LOST—Mink choker, Dec 18th, in rented car or on street. 74440.

LOST—At Redondo, male Airedale, L. & N. cross T726. Reward. Phone 24-J or 711 2075.

FOUND—Large bundle and white bull terrier. Mrs. CALL, 2900 W. 7th.

LOST—Ladies' gold pin. Please return. Reward. Call SIDNEY, 128, Mrs. Black.

LOST—From 1831 MAGNOLIA AVE., little girl's bicycle, with basket. Reward. $25.00.

LOST—Small black Spaniel at Westlake Park. Phone Dodo. Call WILSHIRE 3717.

FOUND—SILK DRESS
PHONE WEST 5423.

SPECIAL NOTICES.

Miscellaneous.

CLASSES FOR $2.50—
For one week I will make Perfection Gluten Bread, or dietaries can be had for $2.50. Special prices also for antiseptic, double-vision, torfs and solid bi-focal lenses. Perfection Lens Co., 6th and Broadway, and solid bi-focal lenses $10, $15, $17, $20, $25. By coming to me you get personal attention and the benefit of 20 years' experience. Remember, headaches, vertigo, dizziness and other troubles are frequently the result of eye-strain.

Hundreds of nervous conditions in my specialty. DR. ELIZABETH KENNEY, Kenney Bldg., 239½ S. Broadway (Hotel Milton.) Tel. 61459.

MAKE ME PROVE IT!

I will tell you what and where your trouble is without asking a question.

C. C. PETERSON, CHIROPRACTOR.
507-8 Brunson Laughlin Bldg.
315 South Broadway.
Phone 10000.
Also Mon., Wed., Fri., 7 to 9 p.m.
PHONE 67842.

GENTLEMAN desires lady or couple to party with motor car. VILLARD 6113.

Baths and Massage.

RADIUM SULPHUR SPRINGS—
Drink and bathe in this remedial, healing mineral water. It will benefit rheumatism, stomach, liver, kidney troubles, nervousness and loss of vitality. Phone 10000.

TRANSFER, 1921 Chevrolet touring car, $450. Phone 10000.

FOR SYSTEM COMPLYING WITH NATURE'S LAWS, call at 1 Hill street, Room 1, Hill Block, between Fifth and Sixth, Broadway and Hill. Hours 10 to 12 and 2 to 4. Dr. Thurman, chiropractor.

MASSAGE, oil treatments, electrotherapy, trained nurse. Mrs. WARD, 1000 W. 23rd St. Appointments: Main 3445, 1200 W. 23rd St. Phone 10000.

CARLSBAD therapeutic treatments, cabinet baths, invaluable for liver troubles, eliminates uric acid, reducing, etc. Phone 10000. Bathing, massaging, all attendants. 507 BAKER-DETWILER BLDG. 62005.

JAPANESE MASSAGE, VAPOR BATH. 215 N. SAN PEDRO ST. OPERATORS BOTH SEXES

SULPHUR STEAM CABINET B-A-T-H-S. MASSAGE and MANICURING PARLORS for LADIES AND GENTLEMEN. 2nd and 3rd floors UNION LEAGUE BLDG., 2nd and BDWY. 91720.

TIRED, Sore, Lame, Violet Ray electric cabinet sweats, Swedish massage, special rate for courses of 6 or more. Prompt service, both sexes. 607 H. HILL ST. Phone 10000.

MASSAGE AND OIL TREATMENTS. Graduate nurses, both sexes. 720 S. HILL ST. Phone 10000.

SPECIAL Mudbath, massage, and violet ray treatments; 4 days' course, $10. 1204 S. HILL ST. Phone 10000.

MASSAGE—3 treatments, $10. Ultra violet. Grad. masseuse, both sexes. 744½ W. 7th.

Medical.

DRS. SHORES & SHORES are specialists with a record of 19 years of continuous success in CHRONIC, CATARRHAL DISEASES. Consult us regarding your DISEASES. Advice free. 602-3-4 Lissner Bldg., 6th and Spring sts. Office hours: Hours 9 to 12; even. 7 to 8; Sun. 10 to 12. NEW TREATMENT, Rheumatism, neuritis, high blood pressure, prostatitis, impotency, women's diseases, diabetes. Regular physicians. 420 UNION LEAGUE BLDG. 2nd floor.

DR. S. SILVERMAN, formerly assistant to Dr. Schmidt's Institute of Syphilis, Germany; assisted Dr. Hollander, of Berlin, Germany; office hours 9 to 5; evenings 7 to 8. 1006½ SPRING BLDG. 3rd and Spring. Phone 10000.

MEN, Specialist, CHRIST OF INFECTIOUS diseases, strictly reliable treatments $15. Pay for results. DR. EDWIN BLAIR, 311 S. Olive. Hours 10 to 4, Sun. 10 to 12.

PAINLESS MEN—SPECIALTY 30 YEARS. Varicocele, stricture, blood poison, kidney, bladder and prostate troubles. Consultation free. 218 DOUGLAS BLDG. 3rd & Broadway.

Chiropractic College, day or evening. DR. CALE, president. 1000 W. 23rd. Phone 10000.

HEADACHE AND PRIVATE DISORDERS. Prompt, safe, sure. Free. Hours 12-7. Rooms 10-12, 2214 S. SPRING ST.

WOMEN'S ailments a specialty. Consultation free. 416 CALIFORNIA BLDG. 2nd and Spring.

VIRGIN OIL, guaranteed to relieve rheumatism. 237 E. SPRING ST., Rm. 210. Hrs. 10 to 2.

EYESIGHT CAN BE HEALED.
LENSES FORGOTTEN. 216 S. Hope. Suite 434.

NATUROPATHY will cure your allments. Wash specialties also falls. SOUTH 5823-J.

CHIROPRACTIC adjustments, $1. Consultation free. DR. FLAMBOLIS, 406 FROST BLDG. 64087.

Society Meetings.

GNT ACCOUNTED SOCIETY, 717 Stock Pantheon. Socials, Tuesday and Friday nights. Organized 12 years. Members from all parts of the world. Special investigation meeting, Blanchard Hall, 717 S. Olive, Thursday night, June 2, 7 till 11. Class opens for dancing, All 7:30. Admission free. HOWARD C. TRIPP, founder.

Automobile Trips.

SEVEN-PASSENGER car leaving for Vancouver, B.C., June 4, via Frisco, Portland, Seattle, Victoria, Vancouver, the scenic highway to B.C. If interested in the trip, call or write MOTOR TOURS COMPANY, 1000 S. Hope. PHONE 72414 or 62044.

LEAVING for Portland, Spokane June 6th. Limited car; accommodate two. PHONE 64000.

MOORING TO SAN FRANCISCO.
Thursday a.m. Private car. One day trip. 520 E. HILL. Pico 6728.

MOTORING SAN FRANCISCO THURSDAY. Big Six. Accommodate 3 or 4. Phone BROADWAY 7000, Room 115.

COMFORTABLE driver with Packard sedan to Yosemite. Phone BROADWAY 6501.

WANTED—A lady for Desert or Imperial Valley Trip. Starting Thursday. 61134.

Detectives.

RICHARD H. TAYLOR, formerly division chief of U. S. Secret Service, private and confidential investigations. Western Union Bldg. Tel. 56742. Res. Tel. 577264.

PERSONALS—Business.

PERSONAL—WHEN IN DOUBT, CONSULT MADAM BAIN.
ALL AFFAIRS PERTAINING TO DOMESTIC HAPPINESS. GIVEN CLAIRVOYANT ADVICE. OPEN SUNDAY. 207 W. 8TH, NEAR HILL. PHONE 62482.

PERSONAL—
LEWIS S. MORIARITY, M.P.,
The Master Analyst,
Consult him on all affairs, social, business or domestic matters. Private readings by appointment only. TELEPHONE 10000.

PERSONAL—Mme. Ellis, 1st class medium, women's association. Personal and legal affairs a specialty. Come first, get acquainted. Let me advise you. Fee $1. 1000 S. Hope. Parlors room. Inquire or write MME. E. GILBERT, 1011 Forest Blvd.

PERSONAL—Wanted: Lady to sell 1 to rent preferred stock in large, reliable local corporation. Will be engraved and sold by owner. Call 1000 S. Hope. Address F, box 1000, TIMES OFFICE.

PERSONAL—
J. WILLIAM HENLEY
Will be found at room 6, Ansley Theatre Building, 6th and Spring.
Phone 10000 for appointment.

PERSONAL—
THE MAN WHO KNOWS.
CHARLES W. LEE, 27 Yrs. in L. A.
Advice on all affairs of life.
PERSONAL BUSINESS DOMESTIC
1149 S. Grand ave., daily. 12473

PERSONAL—Large monthly picture company of highest standing can place in different department several capable men and women who can immediately invest from $5000 to $50000. Address F, box 193, TIMES OFFICE.

PERSONALS—Business.

PERSONAL—MURDOCK
THE PSYCHOLOGIST.
Indorsed by leading educators. Endorsed and read the Los Angeles press. Consultation daily, 10 to 8. Sunday closed. 4312 2ND AVE. Phone 70720.

PERSONAL—Take Grand 3rd. car.

PERSONAL—SELL ME YOUR DIAMONDS FOR SPOT CASH.
POSITIVELY PAY THE HIGHEST PRICES AND SECURE STRICTEST CONFIDENTIAL TREAT. J. HIGGINS.
3RD UNION SQUARE BLDG. 7TH & SPRING. 317 W. 7TH ST. PHONE 64118.

PERSONAL—
E. C. SHEPPARD,
CONSULTING PSYCHOLOGIST.
PSYCHOANALYSIS. EXPERT ADVICE.
Sutro Bldg., 3rd and Spring.
Hours: 11 a.m. to 4 p.m.

Broken to ride.
Harmony Made Practical
Psychology; Personal and Financial.
Readings daily. 1000 S. HOPE.
324 WEST 5TH. PHONE 10000.

PERSONAL—PAY RENT, BUSY, TRY THEM. HERBERT S. COMSTOCK.
SPECIAL INVESTIGATIONS.
Direct office connection all principal cities. 418 WILCOX & CALLENDER BLDG.

PERSONAL—Lost, Saturday, Central Park, child, age 7, years, for rent, 2 story stone house, or would consider adoption if parents dead. Gets $75 per month allowance. 2 years. R. box 286, TIMES OFFICE.

PERSONAL—Cry sent from W. H. La Vine, publisher of our own weekly paper, to everything about him, please write MRS. W. H. LA VINE, 1000 S. Hope St.

PERSONAL—Ladies, go to PAGE WONDER CLEANER CO. of Los Angeles (S.P.D. 12, 1911.) and save $2.50. Try 6 months' CLEANS all spots.

PERSONAL—Practical nurse wishes to perform services, Rest, 10 hours, or be home keeper to party living in town. 137 S. AVE 20.

PERSONAL—The most famous hair diamond will bring will be sold by
LEWIS & MORIARITY,
924-7 Hans Bldg., 7th and Broadway.

PERSONAL—Wear and visit, fresh and stylish. Expert fitting to do anything to be satisfied by to-day appointment. Phone 10000.

PERSONAL—Notice, M. DAWIDOWSKY will not be responsible for any debts that may be made by any one but myself. Signed, M. DAWIDOWSKY.

PERSONAL—REDUCE YOUR WEIGHT.
Do you want your weight permanently reduced? Consult DR. WILLIAM H. HOLLY, Physician and Surgeon, 615 Story Block, 252 S. Spring. Phone 10000.

PERSONAL—BURNLESS FLESH REDUCING OSCILLATOR, guaranteed reduce 10 lbs. monthly, no exercise, dieting or bathing. 707 PAY BLDG., Third-Hill Closed Saturday.

PERSONAL—AUTOGRIP. My creative principle of massage. Mail script and $1. ROBIN DUNBAR, Author-Manager. R. 6, 324 HOPE.

PERSONAL—Complete brown bloomers, $2.50. Also middy blouses, $1.50. Mail orders solicited. Phone 10000.

PERSONAL—Learn to make organdy flowers; lessons, special sale for courses of 6 or more. Prepaid corsets, both sexes, 50c. 1000 S. HOPE

WANTED—HELP—Male.

Store and Office.

WANTED— —WANTED.

25 SALESMEN

FOR POSITIONS IN OUR NEW

ARMY AND NAVY DEPT. STORE,

TO OPEN SOON

AT 428 S. SPRING ST.

GENERAL STORE EXPERIENCE

AND REFERENCES REQUIRED.

APPLY 9 A.M. WEDNESDAY, JUNE 1.

AT 428 S. SPRING ST.

WANTED—Experienced soda man. Apply 300 W. Washington st. BUSWELL-SMITH DRUG CO.

WANTED—Photography experienced wrapper for mail department. 250 S. Hill.

Salesmen and Solicitors.

WANTED—STOCK SALESMAN

To join the sales force of the largest and best yards in Southern California. One of our men who has been with us three weeks has earned over $40 per week. Business is in first class of times. One sale, $2500; two $5000 each; one of $10,000 and one of $14,000.

Men who understand selling stock can make money with us. Don't answer any other selling in California.

SIM J. SWING

711 Merch.-Mfrs. Bldg.

WANTED—We have an opening for a real estate salesman in our line. Must be good, honest and capable. Call at once. Our proposition being legitimate to one, we can guarantee $75 a week to a hustler. Investment and a contracting father, who is willing to work faithfully at a hard but interesting proposition, cannot fail to make good from the start. See J. Jennings, THE F. J. CLARKE CO., Inc., Branch, 2210 S. Broadway, Glenn Bldg.

WANTED— —

SALARY AND COMMISSION

TO LIVE-WIRE SALESMEN.

HAVE OPENINGS FOR 3 HIGH CLASS ELECTRICAL APPLIANCE SALESMEN; MUST BE PRODUCERS AND OWN AUTOMOBILE. PROMOTION ASSURED. SEE MR. STONE, 2 TO 4 P.M.

BERNARD A. FTARY ELECTRIC CO.,

942 W. 7TH ST.

WANTED — SALESMEN WITH GOOD PERSONALITY AND OVER 25 YRS. OF AGE; PUBLIC UTILITY CORPORATIONS ON PERMANENT LIVE LEADS; FURNISHED AND PERMANENT CONNECTION AND OFFERS UNEXCELLED OPPORTUNITY FOR ADVANCEMENT.

APPLY 302 TITLE INSURANCE BLDG.

WANTED—LIVE WIRE FURNITURE SALESMAN. GOOD PROPOSITION TO RIGHT PARTY. 2000 MAIN.

WANTED—Time salesman with Fords to sell Chandler and Cleveland. 314 W. CENTER ST., Broadway 6000.

WANTED—Live salesman for drug trade; big proposition. Man with car preferred. Strictly high class. Phone 1807 MAIN, 4000.

WANTED—LIVE WIRE FURNITURE SALESMAN. GOOD PROPOSITION TO RIGHT PARTY. 2000 MAIN.

WANTED—Time salesman with Fords to sell Chandler and Cleveland. 314 W. CENTER ST., or end of city. Liberal proposition. 827 W. First.

WANTED—Man having selling ability for permanent position; good pay to right party. Inquire for appointment. 401 SECURITY BLDG.

WANTED—Salesmen for auto products, man or woman; can make $100 per week; location in your own town; no canvassing; we help you get started. Call 1407 COPP BLDG.

WANTED—Salesman for local manufacturing business; must be capable of handling men; permanent position to right man. Call 425 COPP BLDG.

WANTED—Salesmen to sell Trade Builder Service. Experience not necessary as the line provided you will work hard on exclusive territory. Liberal contract and drawing account to men who will follow our instructions. Call 1407 COPP BLDG., Saturday.

WANTED — HIGH-CLASS SALESMAN to whom ability can prove big money with splendid side line; exclusive territory; references required; no hooks. Liberal contract and drawing account. Apply SOUTH BIG PACIFIC FT. SALES BLDG.

WANTED—Life insurance agents and trained men for Coast Life Insurance Company. 903 Coast Life Bldg.

WANTED—Salesmen for Oxweld Acetylene Co., 609 Chamber of Commerce.

WANTED — Two agents to sell standard publication of America, nationally advertised; not in by demand; liberal remunerative proposition to the right party. 1000 S. Hill st.

WANTED—Have live side-line article for glass, oil or paint dealers; sells on sight; exclusive territory. 1000 STOCK EXCHANGE BLDG., 419 Chamber of Commerce Bldg.

WANTED—Active salesman to sell popular line of dresses and aprons to dry goods trade; right party. 940 S. LOS ANGELES.

WANTED—Man experienced in handling dry goods notions; to be in charge of department; good salary. TARBERT DYE WORKS, 1000 Maple ave.

WANTED—Experienced salesman for high-class real estate and suburban property; must have a trade; reference; call 1321 PORTIA ST., from 7 to 9 evenings.

WANTED—Real estate salesman with good personality; must be hustler; new subdivision; good proposition to right man. Address C, box 2240, TIMES BRANCH.

WANTED—Salesman for big proposition; new automobile accessory; wonderful seller; call at 1407 SOUTH WILSON PLACE before 9 a.m.

WANTED—Man wishing to increase income; side line; not interfering; exclusive territory; permanent connection; $100 per week guaranteed. Address 1000 S. Hill st.

WANTED—Salesmen with car to sell Ford accessories; must be hustlers; good money to right men. 1000 S. HILL ST.

WANTED—Salesman with Ford to sell Ford accessories; good money to right man. 1000 S. HILL ST.

WANTED—Salesmen with car to sell Ford accessories; good money to right men. 1000 S. HILL ST.

WANTED—Salesman with car to handle a well-known candy specialty. Call rear 807 S. Spring.

WANTED—Salesmen; Good money; first-selling proposition. Apply 1909 W. 54TH.

Trades.

WANTED—Non-union carpenters and framers to go to Arizona; steady employment and permanent job. 419 WILCOX BLDG.

WANTED—For labor, one cook, out-of-town; one bench blacksmith, $6 a day. Call at 1 p.m. NATIONAL HILL CENTER, Fifth and Grand.

WANTED—First-class milk man and manager; steady job; good wages to right man. 1000 WOODLEY AUTO WORKS, 227 E. Market st.

WANTED — 2 A1 auto mechanics, must have references; steady work for right men. GOLDEN FLEW GARAGE, Redondo Beach.

WANTED—Carpenter, put up box for 12 ft. screen room; steady work; reasonable. Address Box S, box 442, TIMES BRANCH.

WANTED—A shoe repairer for country. Must be good. Address Box 1, box 1000, TIMES BRANCH OFFICE.

WANTED—Barber, good steady man. APPLY 607 Broadway Barber Shop, Wednesday morning at 815 NORTH OCCIDENTAL BLVD.

WANTED—Two first-class silkscreen machine operators; right wages to right man. PHONE 10-12.

WANTED—Experienced auto salesman to sell Chandler and Cleveland. 314 W. CENTER ST., Broadway 6000.

WANTED—Live salesman for drug trade; big proposition. Man with car preferred. Strictly high class. Phone 1807 MAIN, 4000.

WANTED—LIVE WIRE FURNITURE SALESMAN. GOOD PROPOSITION TO RIGHT PARTY. 2000 MAIN.

WANTED—Time salesman with Fords to sell Chandler and Cleveland. 314 W. CENTER ST., or end of city. Liberal proposition. 827 W. First.

WANTED—Man having selling ability for permanent position; good pay to right party. Inquire for appointment. 401 SECURITY BLDG.

WANTED—Salesmen for auto products, man or woman; can make $100 per week; location in your own town; no canvassing; we help you get started. Call 1407 COPP BLDG.

WANTED—Salesman for local manufacturing business; must be capable of handling men; permanent position to right man. Call 425 COPP BLDG.

WANTED—Salesmen to sell Trade Builder Service. Experience not necessary as the line provided you will work hard on exclusive territory. Liberal contract and drawing account to men who will follow our instructions. Call 1407 COPP BLDG., Saturday.

WANTED — HIGH-CLASS SALESMAN to whom ability can prove big money with splendid side line; exclusive territory; references required; no hooks. Liberal contract and drawing account. Apply SOUTH BIG PACIFIC FT. SALES BLDG.

WANTED—Life insurance agents and trained men for Coast Life Insurance Company. 903 Coast Life Bldg.

WANTED—Salesmen for Oxweld Acetylene Co., 609 Chamber of Commerce.

WANTED — Two agents to sell standard publication of America, nationally advertised; not in by demand; liberal remunerative proposition to the right party. 1000 S. Hill st.

WANTED—Have live side-line article for glass, oil or paint dealers; sells on sight; exclusive territory. 1000 STOCK EXCHANGE BLDG., 419 Chamber of Commerce Bldg.

WANTED—Active salesman to sell popular line of dresses and aprons to dry goods trade; right party. 940 S. LOS ANGELES.

WANTED—Man experienced in handling dry goods notions; to be in charge of department; good salary. TARBERT DYE WORKS, 1000 Maple ave

TO LET—ROOMS. Furnished, Unfur., Housek'g, Board.

Rooms and Board.

TO LET—In handsomely furnished home in Hollywood, three blocks from Hollywood Theater, 10 square, young people; front room, with or without board; private entrance and shower; furnished apartment, 2 rooms and kitchenette, private bath; also sleeping porch; garage if desired; 1 or 2 persons; reasonable; references. 1750 N. Wilcox ave.

TO LET—Completely equipped light housekeeping room, suitable for two gentlemen; 2 blocks from Washington car. 1127½ W. Ninth st.

TO LET—Attractive room and board in private home; 2 blocks from Normandie car. 1000 S. Normandie ave.

TO LET—

Flats—Houses.

Furnished or Unfurnished.

We have a complete list of all desirable flats for rent in the city. Call Mtn 9001.

ROBERT MARSH & CO.
MAIN 200 BROADWAY AT 3RD. Phone 2482.

TO LET—

HOUSES. FLATS. BUNGALOWS.
FURNISHED AND UNFURNISHED.
FROM $40 TO $1000 PER MONTH.

GILES & LAACK.
SUITE 200 PANTAGES BLDG.
SEVENTH & HILL. BDWY. 2256.

TO LET—Three beautiful lot apartments, 2 and 3 rooms, 1 block from Hollywood and Western Boulevard. Artistically furnished; Simmons beds, electric refrigerators, tiled bathrooms, shower, etc. Phone 23414 for appointment. 1 block from Vine. TUCCA ST., corner Vine.

TO LET—Six rooms, 2 baths, 2 bedrooms and sun room used as third bedroom; also one and two rooms and bath; period furniture, rent $100; lease or sell. Also one 5-room bungalow, $45. 1750 W. 23rd st.

TO LET—Beautiful, newly furnished 7-room bungalow; 2 bedrooms, sleeping porch; garage; $75. 1750 W. 23rd st.

TO LET—Newly furnished front room, private bath; 2 blocks from Wilshire; $30. 1750 W. 23rd st.

TO LET—

MISCELLANEOUS—For Sale.

FOR SALE—

FOR ONE WEEK.

Store T'n'n, 9 A.M. to 6 P.M., including Saturday, GET ACQUAINTED SALE.

As an introduction to all local readers, some new and unheard-of bargains, all merchandise with our recently announced, and very popular, policy, we offer the following:

A standard discount on every article at our store, for one week.

FIGURE IT FOR ONE CENT OFF.

Example: If you buy an article at 10c, 10% discount on another such at these rates from our regular prices:

Tailcoat Flat White, a gal. ..$2.70
Tailcoat Flat Tint, a gal. ..2.25
Semi-Gloss Paint, a gal. ..1.80
Floor Varnish, a gal. ..1.62
Floor Paint, a gal. ..1.35
Enamel Paint, a gal. ..1.35
10 Colors Varnish Stain, a gal. ..1.35

WALLBOARD.

Plaster Board, 32c, or by sq. $27.50 per M. Plaster Board, 24c, or by sq. $22.50 per M. All other sizes at proportionate discount.

ROOFING PAPER.

1-Ply Rosted Roofing Paper, per roll..$1.20
1-Ply Gravel or Slate, per roll..1.50
Cement for the aforesaid Roofing, per gallon..1.50
Cement for Roofing, per gallon..1.50
Nails, per pound..10
Caps, per 100..10

Free Delivery.

CANE PAINT CO.,
845 E. 6th, cor. Mateo. Phone 18202.

FOR SALE—Brand new Remington typewriter, $40; cash or terms. 1010 Crocker Bldg., 6th and Spring sts.

FOR SALE—Underwood typewriter, $40; cash or terms. 1010 Crocker Bldg., 6th and Spring sts.

FOR SALE—Remington typewriter, $40; cash or terms. 1010 Crocker Bldg., 6th and Spring sts.

FOR SALE—Oliver typewriter, $40; cash or terms. 1010 Crocker Bldg., 6th and Spring sts.

FOR SALE—Underwood typewriter, $40; cash or terms. 1010 Crocker Bldg., 6th and Spring sts.

FOR SALE—Remington typewriter, $40; cash or terms. 1010 Crocker Bldg., 6th and Spring sts.

FOR SALE—Underwood typewriter, $40; cash or terms. 1010 Crocker Bldg., 6th and Spring sts.

FOR SALE—Oliver

AUTOMOBILES, Etc.—Miscins.

Sedans for Sale.

FORD SEDAN.

Newly painted, six wire wheels, six tires and tubes, completely equipped and a bargain. $695. 1917 Ford, own terms.

HOWARD AUTOMOBILE CO.,
Largest distributors of automobiles in the world.
1126 South Olive st. Phone 11833.
Open evenings and Sundays.

FOR SALE—
CADILLAC 1917 CLOSED MODEL.

A bargain for quick sale. Needs paint, motor excellent.

LINN C. BUXTON,
1160 S. Figueroa.

REDUCED PRICES.
On all used cars.
1920 PEERLESS ROADSTER.

This little car is just like new in every respect and will be sacrificed for $1000 cash. Easy terms. No exchange.

LORD MOTOR CAR CO.,
Broadway and 23rd Sts.
1060 S. Olive. / 62454

1917 FRANKLIN ROADSTER.....$1300
1918 Franklin touring $1600

HOWARD AUTOMOBILE CO.,
Largest distributors of automobiles in the world.
1126 South Olive st. Phone 11833.
Open evenings and Sundays.

1919 HUP SEDAN.

Looks like new, runs like new and is almost new. You can't beat it at $1850.

HOWARD AUTOMOBILE CO.,
Largest distributors of automobiles in the world.
1126 South Olive st. Phone 11833.
Open evenings and Sundays.

4 WHEEL—
Practically brand new Chandler chassis, 4 new tires, bumpers, etc. Looks and runs like a new car, and a bargain at $1350. Terms.

J. V. BALDWIN MOTOR CO.,
1124 S. Olive st.
Broadway 146

1917 STUTZ ROADSTER—

Good rubber, fine paint, motor is A1 condition; this car is priced to sell.

1224 S. FIGUEROA ST.

Electric Autos for Sale.

BEARDSLEY Electric, 5-passenger coupe, just tires. Wire wheels, $625. Call for ride and demonstration. BDWY. 5926.

1918 OAKLAND ROADSTER.
Both shot like new in every way. Also overhauled. Cost $1800. Sell for $1000.
1000 S. OLIVE ST.

Limousines for Sale.

WHITE LIMOUSINE—
If you want a 1919 Velie, in perfect condition, all cord tires, and ready to make good for you in the taxi business, you can buy this car at your own terms at only $1000.

Note the mileage.
CHERMAN AND COMPANY,
1125 S. Main St. Pro 2800

FOR SALE—LIMOUSINE; 5 passenger, 1918 model, 6 cyl., seats three, owner on the ground, perfect in every respect. Can be bought at 40 per cent of its original cost. Call at 1000 S. Olive st. Phone Pico 4711, evenings, Holly 2564.

Trucks and Delivery Cars.

REAL SACRIFICE—

Very late model, double reduction WHITE dump truck.

MACK-INTERNATIONAL MOTOR TRUCK CORPORATION,
1929 S. Seventh. 10496 or Bdwy. 2089.

1917 TRUCK BODIES, $60; 1918 Ford, $450; 1918 Chevrolet, $450; Reid, $1750; Ford, $400. Chassis, $1450; Chevrolet, $450; Buick, $450; Reliance, $1750; G.M.C., $850; Stude., $450. Ford, $1750; Signal, $500; G.M.C., $1750. Hupp, $1750; Chevrolet, $1750. Hudson, $1750; Republic, $650; Kissel, $945. 12 trucks to select from. Trades, terms. Pay only for truck bodies. Trailers, tires. HAMILTON AUTO WORKS, 2256 S. Park st. Pro 4111.

1918 FORD 1-TON TRUCK.

STAKE BODY; A STEAL AT.....$325

1924 S. FIGUEROA. 140 W. PICO ST.

Speedsters, Stripped Cars.

Speedsters for sale or trade; 3 or 4 wheels, all sizes. PIKE AUTO & SUPPLY CO., 1100 S. Main st. Pico 4111.

Speedster, 20-h.p., excellent condition, $350. John Deere power lift, $100. Buick 6-cyl. motor, $75. 1000 S. Olive st.

Speedster for sale or rent, 3 or 4 wheels, all sizes. PIKE AUTO & SUPPLY CO., 1100 S. Main st. Pico 4111.

Speedster, 4 wheels, new paint, new tires, motor like a new car, $250, or will consider terms; will take trade. 3058 E. 1st st.

AUTOMOBILES, Etc.—Miscins.

Automobiles Wanted.

TOURING CARS WANTED—
We pay cash for all late model touring cars, bring them to us. 1918 to 1921 models.
MONONA SERVICE GARAGE,
828-830 S. Los Angeles st. Phone 62372.
HIGHEST CASH PRICE PAID.

WILL exchange high class certificates up to five thousand for first-class late sedan, Pierce-Arrow or Cadillac preferred. Describe fully; no dealers. Address A. box 322, TIMES BRANCH.

USED trucks wanted, any model; spot cash. F. S. MILLER, 220 W. Pico. 28816.

WANTED—Automobile, have $1000 spot cash; must be cheap. Phone 12-J, 1300 S. MAIN.

WANTED—Ford or Dodge at once. Will pay $400. SOUTH GATE.

WANTED—A high-class used cars at once. 2000 W. 7th. BENTLEY & KENICKE.

WANTED—Cadillac, Lincoln and Pierce, late model, especially, would be sold. 34338.

WANTED—Best Chevrolet, Dodge, Ford that $200.00 cash will buy. Box 704.

Automobiles for Hire.

CARS TO RENT—WITHOUT DRIVERS.

Twin Six Packard, Cadillac 8, Studebaker 6, Marmon, Buick, Dodge, Fords and other cars for responsible parties by the hour, day or week.

STILLWELL AUTO LIVERY,
944 S. GRAND AVE.
06297—Phone—Broadway 257.

FOR RENT—

1920-21 MODELS.

Studebaker, Buick, Nash, Ford, Chevrolet and others to rent without driver by the hour or day. Special prices by the week or month. Cars are new and in excellent running order.

TRAVELER MOTOR LEASING CORPORATION, 1026 S. Broadway.

WITHOUT DRIVERS—
Latest models, Buicks, Studebakers, Paiges, Overlands, Dodges, Hupps and Fords; 50c to $1.50 per hour, gas and oil furnished (except on Fords).
PARSONS BROS.
116 W. Ninth. Phone 11088.

SPECIAL 6 STUDEBAKER, Owner driven, $1.50 hour up. Picnic, fishing and sightseeing trips solicited. Call EDDIE WADE. Main 770. 2 to 5 p.m.

CARS FOR RENT—Without drivers, Hudsons, Chalmers, Oaklands, Fords; day, week or month. Phone 63560. HUPP AUTO SHOP & GARAGE, 643 S. Grand.

WITHOUT DRIVERS.
1921 Ford Touring Cars and Trucks.
By Hour, Day or Week.
HASKINS & KERR, 727 S. Grand. Main 335.

FOR RENT— 50c PER HOUR.
NO MILEAGE.
FORD TOURING CARS AND TRUCKS.
PHONE 67008. 917 S. HILL ST.

PRIVATE LIMOUSINE, OWNER DRIVES, by day, week or month. Lowest rates in city. Phone South 1294.

FOR HIRE—1921 Buick, Sedans, Fords, all models; you drive, $23 S. SPRING. Main 1492. Reasonable summer rates.

NEW cars and trucks, expert drivers; know city and country; $1.50 per hour and up. PHONE 143218.

MURRY 1921 7-passenger sunny 8A, 32 hour, have city and country. Rear seat windshield. MR. LINCOLN. Bdwy. 6908.

4 HOURS for $5, 7-pass. Buick touring car; easy riding. owner drives, $50 weekly. TAYLOR, 1000 S. Olive.

GO ANYWHERE; any time, 7-pass Buick 6. Owner drives. Long trips or long time solicited. 24695.

SCHREINER drives his 1921 Jordan, combo windshield, 32 per hour, VER. 577.

1919 7-PASS touring Buick, in perfect order, $1.50 per hr. Long trips preferred. 29413.

MR. BEEKS drives his large new 7-pass. car for $1.50 per hour. Phone 10-J, 1300 S. MAIN.

BRAND new 1921 5-pass. Dodge, $2 hour, driver. $1.40 per hour, rates. Pro. 7182.

7-PASS Buick touring car, $2 hr. anywhere; $1.50 hr. special rates. A1 driver. 23356.

FOR HIRE—For social affairs, competent woman driver. PHONE 27027.

1920 7-PASS chandler, owner driving, $1.50 per hr. Rates on trips. 28974.

WILL drive any car, 7-pass. car, $1.25 per hour. SOUTH 6868.

NEW Olds. Owner drives. Hr. or day, to anywhere. Reas. If required, will GUIDE.

Accessories, Parts, Equipment.

GUARANTEED rebuilt storage batteries for 1-3 price of new. OLIVE ST. ELECTRICAL CO., 910 S. Olive. 11412. 7 a.m.-5:30.

USED auto parts bought, sold, exchanged and repaired. AUTO SUPPLY & WRECKING CO., 1131 S. Main st. Broadway 7345.

BIG REDUCTION IN NEW AUTO PARTS
Mail orders given prompt attention.
ACME WRECKING CO.,
1154-56 S. Main st. Phone 10-J, Cal.

WANTED—Coal motor and generator for battery recharging. Call COLO. 154, Pasadena.

Automobile Tires.

TIRES & BATTERIES ON EASY PAYMENTS
CREDIT WITH CASH PRICES
TIRES! CREAK.
AUTO WRECKERS, 1420 Central ave.
TIRES FROM WRECKED CARS
For sale cheap. 1911 S. MAIN STREET.

Bodies, Beds, Seat-backs.

NEWLY BUILT BODIES FOR SALE—
1 light express, for tour. chassis, $160.
1 express, delivery for tour. chassis, $125.
1 panel body for tour. chassis, $160.
Bodies built to order and stock.
ALL KINDS. Bdwy. 6928. 1911 South Hope.
SEE THE PIKE 'D CAMP BED, FITS THE RUNNING BOARD OF YOUR AUTO.
68871. 317 CENTRAL AVE. Pico 617.
SEAT-ON and rack for Ford touring cars, also for Maxwell touring cars and roster. REDONDO, Redondo.

Auto Painting, Top Work.

TOPS—
Best for the money, always. 1084 W. WASHINGTON. 708 W. Jefferson.

Garages, Auto Storage.

FOR LEASE—New brick auto repair shop. Bargain if taken 24-foot pit, after 30 days. Large yard in rear. FRANK TANDY, 702 Spring. 10611.

MOTORCYCLES, BICYCLES.

CLEARANCE SALE ON MOTORCYCLES.
Cash or terms. Open evenings.
HARLEY-DAVIDSON CO.,
1000 S. Main st. Pico 4111.

HARLEY-DAVIDSON, 1918 model, 7-passenger sidecar, in A-1 condition. Cash or terms. Owner, 1000 S. Olive st.

HIGH GRADE Utah Holstein springers and milkers. GLOBE STOCK YARDS, Hobart, 41070, 62945.

FOR SALE—Family cow, 3½ gal. a day. T.B. tested, cheap. 7022 A. BOOTER.

FOR SALE—Fresh cow, 3 gallons per day; must sell PICO 417. 600 E. 7th st.

Wanted.

WANTED—To rent horse and wagon by day. State price. Address B, box 128, TIMES OFFICE.

WANTED — 100 horses, mules, cattle to pasture. Near L. A. Not hills. MOOR, 1815 3rd ave. Phone 71826.

POULTRY AND PET STOCK.
For Sale, Exchange, Wanted.

Poultry and Poultry Supplies.

FOR SALE—
DO YOU RAISE CHICKENS?

Healbo is a positive and lasting poultry disinfectant; saves labor, time and worry. Stock of your thousands. Always effective; cheapest in long run. Send in your order for immediate shipment. Booklet free.
HEALBO POULTRY CO.,
717 West 10th st. Los Angeles, Cal.

FOR SALE—100 White Leghorns, 1 yr. old, McFarlain strain $225. Anconas, horse and pasture. Poultry strain. Price reasonable. Also 2 brown Leghorn roosters. Will trade for White Leghorn roosters. ELLIOTT 1788.

WANTED—All kinds of poultry, will pay highest market price. Will call anywhere. WESTERN POULTRY CO., 2016 E. Seventh st. Phone 58828.

FOR SALE—S. C. Red baby chicks with pedigree ben; also setting hens and few laying hens, to reduce stock. 1442 W. 48TH ST. Ver.

FOR SALE—11 fine laying hens, Black Minorca rooster, 12 three-weeks chicks. All for $20. 1028 SAN JULIAN.

FOR SALE—52 2-weeks-old chicks, incubator, wire, etc., cheap. Sierra Vista local to 23 cents. 4707 GAMBIER.

FOR SALE—Leaving state, sacrifice fine young laying White Leghorn hens, $1.25; 3 brooders, guaranteed lights. HOTLE 4919.

FOR SALE—50 White Leghorn hens 1 year old, $1 each. J. MOORE, 420 Palm ave., Watts.

FOR SALE—50 young White Leghorn hens, good laying stock, 1 hen each. 215 E. 49TH ST.

WANTED — 100 horses, mules, cattle to pasture. Near L. A. Not hills. MOOR, 1815 3rd ave. Phone 71826.

FOR SALE—500 fancy W. L. pullets, 10 mo. old. Laying 70 per cent. $1 each. 2124 SAN FERNANDO ROAD, L. A.

FOR SALE—6 hens with chickens. Call WEST 6132.

FOR SALE—Fine 5-yr. horse, west $2500, $1 cash. A bargain. RHODES, 13818.

HOUSES—For Sale.

The following subdivisions will enable Times readers to move quickly locate the houses they want to buy.

Miscellaneous.

[Includes houses in all sections of Los Angeles.]

West and Northwest.

[Includes all west of Main street, Jefferson street to Santa Monica Boulevard. Westlake, West Adams, Pico Heights, etc.]

South and Southwest.

[Includes all south of Jefferson street and west of Alameda—Vermont Square, Manual Arts, Angeles Mesa, Goodyear Tract, etc.]

East and Southeast.

[Includes all east of Alameda street and south of Mission Road—Boyle Heights, etc.]

North and Northeast.

[All north of Mission Road and Elysian Park—Highland Park, Garvanza, Glassell Park, East Los Angeles, etc.]

Furnished Houses.

[Includes Furnished Residences For Sale in all parts of Los Angeles.]

Miscellaneous.

FOR SALE—

STUCCO HOME, NEAR AMBASSADOR.

Only $15,000. Located on first lot of Wilshire Blvd. This 2-story, 5-room home, while not new, is in fine condition, 5 bedrooms (one in extra large, with triple exposure.) Very large living room. Extra large tile bath. Hardwood floors throughout. Interior decoration is ivory. Property is clear of all encumbrance. Double garage. This closein home at the above price, with liberal terms, will sell quickly. No obligation for inspection.
Tel. MR. PARKE, Wil. 1484.

SACRIFICE, $19,000—PINE DISTRICT.
On Hobart, near Fourth St.

NEARLY NEW, 9 ROOMS, 2 TILED baths, 4 bedrooms, large lot, beautiful shrubs. Sprinkling system front and rear. This well-built, modern residence is complete in every detail. Beautiful appointments and decorations throughout. This underpriced worthy value will not last. Call early for appointment. MR. HAUTER, Wil. 1484.

SEE US FOR THE BETTER BUNGALOWS IN ALL DISTRICTS.

FRANK MELINE COMPANY,
REALTORS—BUILDERS. 7 OFFICES.
WILSHIRE BLVD. AT VERMONT.

FOR SALE—

New Windsor Square District.
320 to 424 N. Rossmore Drive.
4 blocks south of Wilshire Country Club.

New Windsor Square bungalows. Three six rooms and three seven rooms. Walls all hand decorated in oils; hardwood floors in new Tiffany blends. Every late and modern convenience built in. All these homes have maid's room and bath and have been greatly reduced in price, so see all the page describing these houses. Just you call and see them.

LUTHER T. MAYO,
Owner,
531 Black Bldg. 10231.

FOR SALE—

Here is a splendid house on Hoover near 11th; ideal for selling rooms or for boarding purposes; there are ten large rooms and a third floor in which four more rooms could easily be finished; thirty-foot lot, gravity furnace, auto. water heater, rear cars and stores; this is a real home and in perfect order; it is clear, original owner occupies and will make a bargain; reasonable cash will handle. Only a small additional down to furniture, which is Sun. Buy this house and sell the rooms, or live in it and do it yourself and make money. LET ME SHOW YOU THIS BARGAIN. MR. GRIGG, 64178.

FOR SALE—

BEST BUY IN WILSHIRE.

Beautiful eight-room house with two baths, furnace, double garage, lot 50x by 150 feet. Price $15,000. Terms, $4,000 cash. Good Terms.

Half Cash.

Call
JOHN H. LINDSEY, 568088.
200 NORTH WESTERN AVE.

FOR SALE—
MODERN BUNGALOW HOME.
$4500—$1500 CASH.

Well located on Hobart side; near school and car line. A modern up-to-date 5-room bungalow. Arch all good size, oak floors, nice decorations, fine fixtures. The bungalow is in five-class shape; good sized lot, $4500. Terms, $1500 cash, balance easy. Exclusive agent, Mrs. Crippen, EDWARDS & WILDEY CO., 544 S. Western ave. Phone 10767.

FOR SALE—SEVEN-ROOM SWISS CHALET.
NO COMMISSION. OFFER REVISED.
Located in the heart of the North WILSHIRE DISTRICT. This will be a genuine snap for some one, has two bedrooms and a disappearing bed in dining room, on a corner lot 75x172, near Western ave. car line. Owner has left city and will place it at once. Ask for MR. SHAFER at 606 N. Western. Phone 567170 or evenings, Holly 2556.

FOR SALE—

ONLY $850 DOWN.

Beautiful 5-room bungalow. Living-room, built-in bookcase, mantel, and gas furnace; dining-room, panel and beam effect; two bedrooms, large closets, beautiful breakfast-room, cabinet kitchen with cooler, hardwood floors throughout; a real home.

Another one at $300 down, $50 per month. Call MR. MONTGOMERY. Main 5847.
Evenings Vermont 663.

FOR SALE—
$6000—WILSHIRE BUNGALOW—$6000.
Exceptionally easy terms. Beautiful 5-room bungalow on paved street, one block of Wilshire Blvd. Only a thousand dollars more money. See us quick for this bargain. Mr. Owner.
C. C. ALBRIGHT COMPANY,
252 N. Los Angeles st. Bdwy. 625.

FOR SALE—5-room bungalow near Santa Monica Blvd. in blk. of st. car. Good, new and up-to-date. Owner's district. Price for quick sale, only $4750, with only $1000 cash. Terms to suit. Interested in a good proposition of this kind, call Pico 2861, ask for MR. SMITH, with J. B. Reed, 905 S. Main.

FOR SALE—
25TH AND GRAND AVENUE.
$6000. $6000.

YOUR CHANCE FOR A BARGAIN.
SEVEN-ROOM HOUSE IN GOOD CONDITION. LARGE LOT. OWNER LEAVING CITY. 14705. 12448

FOR SALE—Only $750 cash, balance $30 month, price $2250. Pico Heights, dandy 5-room cottage, hardwood floors, tile bath, $1.50 hour up. Picnic, fishing and sightseeing trips solicited. Call EDDIE WADE. Main 770. 2 to 5 p.m.

FOR SALE—Make me an offer, cash or terms, for my beautiful, well located 6-room bungalow; hardwood floors throughout, fruit trees and flowers, lawn, garage. Let 50x150 ft. alley. 1241 Sunset and Glendale Blvd. WILSHIRE 5604.

FOR SALE—Modern new 4-room bungalow and garage, all for $2450. Only $450 cash, balance $40 per month, including interest on deferred payments. Price $2450. Owner, 1000 S. Olive st. Pico 4711.

FOR SALE—Adams district, $6000. Worth $12,500. 2-story, 9 rooms, large living-room, 4 bedrooms, tile furnace. Fruit and flowers. Lot 50x150. Terms. $2000 cash will handle. 2717 RAYMOND AVE. Phone 21458.

FOR SALE—Beautiful roomy 5-room bungalow, unusually good location, on paved street, close in. Price $3250. Only $1000 in futures, garage, fruit trees and flowers, all low value, terms. Call owner, HOLLY 406.

FOR SALE—RESIDENCE 10 ROOMS, 1459 GRAMERCY PL. PICO HEIGHTS. WELL BUILT AND CONVENIENTLY ARRANGED. ELEVATED WALLS. IMMEDIATE POSSESSION. $9500 CASH; BALANCE $5000 ON MORTGAGE. OWNER, 1459 GRAMERCY PL.

FOR SALE—BEAUTIFUL HOME, $15,000. Arlington Heights, 11 rooms, strictly modern, hardwood floors, tile bath, fine fireplace, garage, etc. JEWELL-KREKE CO., 312 H. W. Hellman Bldg. 14134.

FOR SALE—You had better hurry if you want this one. 5-room bungalow on corner, Arlington Heights, all hardwood oak floors. A beauty. CARPENTER, 3526 W. Washington.

FOR SALE—New 6-room bungalow near High. High ground, fine view. Price $7000; $1500 cash, $50 per mo. 937 Gay ave. Phone 74312, or see owner, 1251 Pico.

FOR SALE—$600 cash, and $60 month, a real home, 6-room new colonial; elegant bath with shower, tile floor; you can't beat it for price and terms; near Santa Barbara ave. Arlington. $7500. Inquire 5898 MONETA AVE. Vermont 288.

FOR SALE—
WINDSOR SQUARE SACRIFICE.
New Spanish home, 244 S. Arnaimont Blvd. Must be seen to be appreciated. Open for inspection 2 to 5 daily.
2312 BUCKINGHAM ROAD.

FOR SALE—New bungalow, Modern, $2500, $650 cash.

New modern house—$1750. Easy terms. OWNER, 831 Black Bldg.

FOR SALE— BUILDERS' FINANCE ASSN. will get you for building, should your home to order or lot, accept small cash payment and let rent savings pay the rest. Call in all locations, free plans. 414 LAUGHLIN BLDG.

FOR SALE— A BARGAIN.
Fine 7-room modern bungalow.
H. W. HELLMAN BLDG. $1500 down.
Phone Pico 2855. 221 BLACK BLDG.

FOR SALE—5-ROOM BUNGALOW.
$3000 CASH; EASY PAYMENTS.
BARGAIN.

FOR SALE—South Wilshire, 4-room modern bungalow; bargain, $61 23 Molino st. Price and terms see owner, 1251 OXFORD ave.

FOR SALE—6-room mod. col. 4 bdw. T., conn. pcln., lot 48x128, splendid loc. $500 down. $35 mo. 5883 MONETA ave.

FOR SALE—Three new bungalows; only $6200; worth $9000 each; $1000 down. $30 monthly. 2122 S. MARIPOSA ST.

FOR SALE—5-rm. home; close in; nice lot; $4200. Income on 1 lot, $60. Terms. 830 W. WASHINGTON. West 2295.

FOR SALE—By widow, going East. 6-room colonial bungalow, Hollywood war. $6500, equity $2000 cash, $65 per month. PHONE 55514.

FOR SALE—4-room cottage, high ground, north Holly, 2 decided sacrifice at $2600; $500 cash, balance monthly. RICE, 3119 Ivar st. Holly 1284.

FOR SALE—On account of death, 4 rooms, furniture, $2000; unfurnished $2250. Terms. OWNER, 62707; 41814, evenings.

FOR SALE—By owner, 7-room house, partly furnished; $2000. EAGLE ST. $5500 cash. Call afternoon. Phone 41064.

FOR SALE—Fine 5-rm. home, west $5500, $1 cash. A bargain. RHODES, 13818.

HOUSES—For Sale.

Miscellaneous.

FOR SALE—

WEST ADAMS DISTRICT.

FURNISHED HOUSE.

Only $6700, including house, lot and furniture.

Completely and well furnished, including high-class piano, etc.

Excellent bungalow of 8 rooms, including 2 good bedrooms, besides sleeping porch; strictly modern; hardwood floors, large lot, ideal location, near cars, being

2910 S. HARVARD BLVD.

Must be sold to settle an estate, hence the low price.

Open for inspection from 1:30 to 5:00 p.m. daily, except Sunday. POSITIVELY NO ADMITTANCE EXCEPT BETWEEN THE HOURS NAMED.

By auto go out W. Adams to Harvard, then south to above number.

FOR SALE—

$10,500—WILSHIRE HOME—$10,500.

On beautiful South Harvard Boulevard, close to Wilshire. Substantially built. Has 4 good bedrooms, two having running water; large bath, big sleeping porch, big living and dining rooms, reception hall, large sun parlor, modern kitchen, large screened porch, basement with gas furnace and Pittsburg automatic water heater. Beautiful lot, nicely landscaped and garaged. Interior is best of taste, with artistic decorations and fixtures. Represents best value offered today in Wilshire. Call MR. MULLEN.

HUBBARD-CHELEW-HOIT,
2601 WILSHIRE BLVD.
56091 565002

FOR SALE—
THE HOME FOR THE MODERN FAMILY.
12'8 COMPLETENESS WILL SURPRISE YOU.
ONLY $6650—$650 CASH.
Balance $66.50 Monthly.

Living-room, dining-room and library across front; built-in buffet, combination bookcase, heating system, library has closet, could be used for bedroom, two bedrooms in rear, separated by modern equipped tiled bath; center hall and spacious closets. Cabinet kitchen with Pullman breakfast nook; laundry and heater.

Hardwood floors. Beautifully decorated throughout, indirect lighting. Garage.

Yard with flowers and shrubbery planted.
LOS ANGELES INVESTMENT COMPANY,
OWNERS AND BUILDERS.
Main 5647. 8th and Broadway. 60127.

FOR SALE—

Beautiful Wilshire Colonial.
$20,000.

This charming home is located close to boulevard, in the Windsor Square district. Contains 10 rooms, 3 baths, sun parlor and sleeping porch. Ideally arranged and artistically decorated throughout. Built for a home. Located on a highly elevated lot. Exceptionally good value. Call Mr. J. H. Peckham.

GILES & LAACK,
200 New Pantages Bldg.
Seventh at Hill. Bdwy. 2556.

FOR SALE—
MELROSE HILL.

Near Western, beautiful view, high terraced lot, 60x165. Abundance of fruit and flowers. Attractive and well built chalet about six years old. Large porch, 3 bedrooms upstairs. Maid's room with lavatory and toilet down. Sunny breakfast-room. Rooms all change. Real buy at $11,000. Call Mr. Hubbard.

HUBBARD-CHELEW-HOIT,
2691 Wilshire at Hobart.
560891; 563822.

FOR SALE— BY OWNER.
WILSHIRE SECTION HOME.
209 North Ridgewood. A beautiful New England colonial home, built by owner for one of the very best locations in the entire section. 2-story, 9 rooms. Exterior large living-rooms and dining-room finished in genuine mahogany; music room or den, most artistic fireplace; sleeping porch; kitchen with tiled sink. Upstairs: master bedroom, 2 tiled baths, 3 well built, beautifully finished and decorated bedrooms. Gas furnace, automatic water heater, large lot. Garage. Owner will sell for $19,250, property that I will sell for $15,250, and on terms if so desired. Can be seen any day. Sunday if you wish.

FOR SALE— New Cement Plaster.

A LOVELY BUNGALOW FOR THE JUNE BRIDE.

8 rooms, 2 tiled baths, cement basement, gas furnace, water heater, 4 large bedrooms, extra large living-room, dining-room, sunshine breakfast-room, modern tiled kitchen. Maid's room and bath. BUILT FOR DREAM BUNGALOW. Just the ideal for the sweetest bride that ever lived. Day labor cost $16,500; but I must sell on account of prevailing conditions and will sell for $12,000, only $2500 cash balance to suit, or will rent. Build new. Handsomely decorated. See my representative at 215 S. WESTERN or phone Wilshire 4475, ROLAND BOLGIANO.

FOR SALE—
570 S. VAN NESS AVE.

Most beautiful corner in the Wilshire district; 9 rooms, 3 baths, 3 showers and shower tiled; tile roof, stucco exterior; mahogany trim, walls and ceilings finished in oils. This house is worth $30,000, reduced to $24,500.

LUTHER T. MAYO,
Owner,
531 Black Bldg. 10231.

FOR SALE—
$6500. $6500.
Absolute bargain.
Wilshire bungalow
at less than cost.

A real bungalow of 5 delightful rooms, 2 bedrooms, sleeping porch, tiled bath, garage. Shown by appointment only. Phone Mr. Boddick.

GILES & LAACK,
200 New Pantages Bldg.
Seventh at Hill. Bdwy. 2556.

FOR SALE—
UNUSUAL CIRCUMSTANCES COMPEL THE SACRIFICE OF THIS BEAUTIFUL NORTH WILSHIRE BUNGALOW.

Large rooms, hardwood floors, all built-in effects, fireplace, garage and many other attractive features. This is an "honest-built" home and will be sold at a real sacrifice. Price $7500. Make offer. Terms. It will be on premises from 9 to 12 M. N. KINGSLEY DRIVE, or call 567170. Evenings Holly 2588. 606 N. Western ave.

FOR SALE—
DON'T OVERLOOK THIS.
Will Handle
Wilshire Dutch Colonial Residence.
923 Gramercy Drive.
Situated on corner, with 75-foot frontage. East and south exposure. Consists of 9 rooms, 3 baths, maid's room and bath, tile shower, dressing-room with twin closets, plate mirrors in doors. Breakfast-room, sunroom, tile floors. This is the high-class, artistic home that you have been looking for. Immediate possession.

FOR SALE—

Your only chance to reduce your rent to $25 per month and then pay to yourself. Buy a 5-room bungalow for $1000. Big lot. Cement walk and curb. Gas, water and electricity. Plant your garden in the rich sandy loam soil. Pay $292.50 down and move. Call at 410 West 61st Place or Tract Office at Maywood for plans and map. LAGUNA LAND & WATER CO., Main 7113.

FOR SALE—TOO HOMESEEKERS.
ATTENTION!
We have in WILSHIRE and HOLLYWOOD districts an elegant assortment of beautiful new homes, all sizes, that represent the highest type of construction and guaranteed by a responsible concern of many years standing in this community. In all cases the prices are reduced to meet the recent reductions in material and labor costs. See us today.

A. H. SILVER CO.,
538 Citizens National Bk. Bldg.
FOR SALE— $15,500.

CAN YOU RESIST TEMPTATION.
Only $2500 cash required.

To purchase a $23,500 N.K. corner 73-ft. frontage, wonderful new white Dutch colonial 10 rooms, 2 baths. A terrible sacrifice. Must be sold this week. Phone Wilshire 4475. ROLAND BOLGIANO.

FOR SALE—WEST WASHINGTON WAY.

$4750. $800 CASH.
7-room bungalow, hardwood floors, 2 bedrooms, den, breakfast-room, garage, fruit trees; large lot; good location. Can't beat this at the price.
KING REALTY CO.,
2500 W. Washington. West 6900.
MUST SACRIFICE (Cut this out.)
6210 Fountain ave.
6-room elegant English bungalow, high-restricted section; every convenience, built-in refrigerators, fine fixtures and beautiful yard.

MAKE OFFER.
(See it today.)
Evenings, Holly 5198.

FOR SALE—
SAVE TIME AND COMMISSION.

Buy direct from owners—any house or income property on our large photo list. No commission to pay. Photographs and full particulars at our office, 600 W. Jefferson st.
UNIVERSITY REALTY CO.

FOR SALE—Five-room modern house and two lots, 50x150, on improved street, near stores and schools. Lots planted to garden, each. Take Garvanza car to last marked Buena Vista Terrace at Spring, get off Buena Vista Terrace, walk one block on Oak Road ave. to Marne, 2 blocks on Marne to 1445 NEOLA ST.

FOR SALE—
You say prices are high. How about this? I have a 6-room bungalow, 2 bedrooms, all in good order, good neighborhood, two car lines; that I can sell for $3250, half down, maybe a little less. Why pay high rent? Pick up this bargain. Call MR. GRIGG, 64178.

FOR SALE—
NORTH WILSHIRE BARGAIN.
Beautiful 5-room chalet, Arbuckle Mfg. Co. Elegant location. Basement. Stucco exterior. 50x185. east front. Only $11,000. Would exchange for duplex and income. PETTIT. Holly 879; evenings, Garvanza 2087.

FOR SALE—

4 rooms and bath, 2-car garage, cement driveway, out Hollywood way. New plumbing and house newly decorated. $1000 cash, balance $25 per mo. Owner, 606 N. BENTON WAY.

FOR SALE—DANDY 5-ROOM BUNGALOW. CLOSE TO CAR. NO BATH. AT $2600. $2600. MOVE IN, ALSO 4-ROOM BATH, ETC. AT $1650. HOLLYWOOD CAR TO OFFICE. SUNSET AND OCCIDENTAL.

FOR SALE — SPANISH HOUSE OF SEVEN ROOMS, WITH ARTISTIC PATIO IN CENTER. DO NOT BUY UNTIL YOU HAVE SEEN THIS BEAUTIFUL HOME. 152 S. VIKE ST. PHONE H. M. BARUCH, OWNER. PRICE AND TERMS. OFFICE 67627. RES. 75474.

FOR SALE—BIG SACRIFICE.
DEAL DIRECT WITH OWNERS.
Save $2500 on new bungalow! One of best built in North Hollywood. 5 rooms, tile bath. Down-to-the minute appointments. Two-car garage. Easy terms. OWNER, 62062.

FOR SALE—WILSHIRE SWISS CHALET, FURNISHED.
OWNER RETURNING TO CHICAGO. MUST SELL COMPLETELY FURNISHED 97. ANDREWS CHALET. PHONE WEST 4000.

FOR SALE—Near Washington and Hoover, 5-room modern bungalow, hardwood floors, a good buy, only $4750, $2500 cash. Inquire 1461 W. WASHINGTON. West 4556.

FOR SALE—$500 down will build you a 4-room home, to suit. Call 5460 THIRD AVE. Builder.

FOR SALE—Colonial, 5 rooms, $4250; terms. SANTA BARBARA and ARLINGTON.

FOR SALE—By owner, garage lot 50 x145. $2500. 913 W. 60TH ST. 53196.

FOR SALE—Have very cheap house. Only $500 cash. Call 3706 S. VER. 22062.

FOR SALE—$500 down, $1800; cute bungalow. MRS. ANGERMUELLER, 6242 S. Vermont.

FOR SALE—Desirable home, nine rooms, 1629 Gramercy. Price $15,000. TEL. 72210.

East and Southeast.

FOR SALE— ONLY $900 CASH.

Your rental payments applied to this home will soon pay it out; No. 3131 E. 84th place, a restricted, well-improved district that is growing in value every day; new and modern bungalow, well built throughout; lawn, fruit trees, etc. Price reduced to $4000, $900 cash, balance $40 per month, including interest. We are the builder and owner; if you are tired of paying rent here is a way out. COMMONWEALTH HOME BUILDERS, 212 Union Oil Bldg. EVELYN, 6050.

FOR SALE—5-room cottage, strictly modern, new, lot 50x150; fine garage, good location; price $3600; cash $1000, $150 N. MAIN. Lincoln 1961.

FOR SALE—Modern 6-room house, garage, lot 50x135 to alley; $6150; easy terms. T. L. CHAPIN, 123 S. Broadway.

FOR SALE—Bargain, 7-room, 2-story, 42nd and Woodlawn, 100x150. Make offer. PHONE 62802.

North and Northeast.

FOR SALE—Five in the Bonnie Highlands above the fogs; Highland Park and Garvanza; beautiful modern bungalows as low as $5500, $1000 cash; we have homes at right prices to suit the most critical. Come or write MIRA D. MACKAY, Real Estate, 2429 Pasadena ave. Garvanza 2953.

HOUSES—For Sale.

South and Southwest.

FOR SALE—

$2250, $250 CASH.

Come to 98th and Vermont Ave. today and see the new 3, 4 and 5-room bungalows in course of construction, on large lots, 50x150. Mr. Rent-Payer, stop paying out your hard-earned money for a bunch of rent receipts. Come out and see us. We will help you to own your home. Located in southwest, on 5-cent car line by book, close to school and churches. All improvements in and paid for, lights, water and gas. Buy direct from owner and save money. Our office will be open every day until dark, including Sunday.

GEORGE H. PUCK CO.,
98th and Vermont Ave.

FOR SALE—
AN UNHEARD-OF BARGAIN.
LIBERAL TERMS.
BETWEEN GRAND AVE. AND FIGUEROA.
ON 28TH ST.
LARGE DUPLEX HOUSE, ARRANGED FOR 2 FAMILIES; 5 ROOMS, 2 KITCHENS.
BIG LOT, 50x130.
LISTEN

IT HAS BEEN A LONG TIME SINCE I HAD SUCH A BARGAIN,
AND
I AM SURE 'TWILL BE A LONGER TIME BEFORE
I HAVE ANOTHER LIKE THIS ONE.
HARRY F. PARKER,
2304 S. GRAND AVE.
26274.

FOR SALE—
$5250—FOR QUICK SALE—$5250.

New Five-room Colonial.
New Vermont Square.

Fine front lot, garage, etc.
$1250 cash and $50 per month.
Complete and ready to move in.
This is a bargain.

Office Open Sunday.
26884 W. L. HOLLINGSWORTH & CO., 26884
Cor. Dalton and Santa Barbara ave.

$500 CASH DOWN, $25 MO., INC. INT., TAKES A 5-ROOM BUNGALOW, PLASTERED, MODERN, DOUBLE GARAGE, ON CAR LINE, NEAR SCHOOL AND STORES.

$400 CASH, $40 MO., A BIG 6-ROOM BUNGALOW, MODERN, HARDWOOD FLOORS, BUILT-IN FEATURES. PRICE $4600.

COME OUT AND SEE SOME OF OUR REAL VALUES, PAID OUT LESS THAN RENT. FOR SALE—5-ROOM HOUSE, PLASTERED, MODERN, DOUBLE GARAGE, ON CAR LINE, NEAR SCHOOL AND STORES.

LOT 75x170 FEET, WITH DOUBLE GARAGE AND MAID'S ROOM.

Ideal neighborhood, less than one-half block from electric cars, being

310 IRVING BLVD.—WINDSOR SQUARE.

Open for inspection from 1:30 to 5:00 p.m. daily except Sunday.

FOR SALE—

JUST REDUCED $2000.

944 SOUTH GRAMERCY PLACE.

This splendid home of 7 rooms and 2 baths with 2 sleeping baths and large attractive garden on

CITY LOTS and Lands for Sale.

FOR SALE—

THE CHOICE OF WILSHIRE DIST.

HANCOCK PARK ADDITION.

MAGNIFICENT HOME SITES.

60x180 FT., PRICE $3000.

60x225 FT., PRICE $3600.

Bounded on south and west by Wilshire Country Club, on the north by L. A. Tennis Grounds, on high sightly knoll commanding a view in every direction, right in center of playground. There were only 46 lots in all, reservations being made freely, price includes concrete streets, wide parking, sewer, gas, water and electricity. No assessments. Can buy any 20 per cent cash, balance 6 per cent. These lots will compare more than favorably with any in Wilshire district priced at $5000. Call at office HANCOCK PARK, Wilshire blvd. and Rossmore ave., or West line st. car to end of line. Agent with auto waiting.

FOR SALE—

OCCIDENTAL COLLEGE DISTRICT

BEAUTIFUL YORK VALLEY.

Two-story Home Permitted.

Large lot 50x175, $25 and $50 first payment, balance monthly to suit.

ALSO

¼ acre to 3 acres, $300 and up. With or without city improvements.

Wonderful soil, fine schools, 5c car fare, 20 minutes' ride.

Take Eagle Rock City car north on Broadway; get off at tract office, Occidental College. By auto—cut San Fernando Road to Verdugo Road, then to tract office at car line crossing on Verdugo Road.

WESLEY ROBERTS CO.,
Phone Garvanza 2183 or 59520

FOR SALE—

YOU'LL HAVE TO HURRY
IN RAINBOW CREST

lots will soon be at a premium. All lots are large, but the prices at present are low—

$250 TO $500.

$50 DOWN, $10 MONTH

will buy one of these unsurpassed hillside lots. Many homes under construction. Build a temporary home and save rent. No more choice lots will ever have been offered at any price.

12 MIN. FROM GRAUMAN'S.

Go out today. To reach Rainbow Crest, take Garvanza yellow car or South Pasadena red car to Avenue 43, See my representatives in the Draughon-Crest office.

"THE MOST FOR THE LEAST."
CHARLES G. SMITH, Inc.
259-267 Mer. Nat. Bk. Bldg. Pico 2406, 11232

FOR SALE—

Large lot with all improvements paid for, gas, water, electricity, $750.00 in fine location and exceptionally easy terms can be had.

Also a half acre of that rich, sandy loam garden soil, improved with cement walk and curbs, gas, water and electricity all paid for, only $1250.00. Pay $125.00 cash, balance $12.25 a month. 6 per cent interest. Only 2 blocks from car line. Call at 410 West 6th st. for full description. LAGUNA LAND & WATER CO.

FOR SALE—

WESTERN AVE. CORNER.

180x200.

GRAPEVINE PIECE NORTH OF SANTA MONICA BLVD.

PRICE $225 FRONT FOOT.

CALL MR. SCOTT, 56385; EVE. 567984.

FOR SALE—

NORTH OF WILSHIRE BLVD.
SOUTH OF BEVERLY BLVD.
CHOICE LOTS—LOW PRICES.

Size to 25-foot alley.....$1500
50x141 to 25-ft. alley.....2250
50x141, improvements all in.....2500
50x141, improvements all in.....3000
Large unrestricted court lot.....4500
50x200, corner.....5000

MR. GALBRAITH—Pico 3524.

W. H. AKIN CO., 611 H. W. Hellman Bldg.

FOR SALE—Don't pay or buy any place until lots at a big price. I am forced to sell 2 more of my lots, 60x250 with all street improvements in. I have cut price to raise money. The most beautiful property in Los Angeles. Come and see for yourself and if you are looking for an investment, or home. LORRAINE 4 COLUMBUS AVE. Office of owner, 80, 3250 W. Pico.

FOR SALE—

WILSHIRE UNRESTRICTED CORNER.

Thirty-two lots, blocks from Wilshire blvd. and Western ave. Will be worth double the price asked in short time. See owner at office, 5500 Calif. Bldg. Calif. car. MR. SCOTT, 56385; eve. 567984.

FOR SALE—

WILSHIRE BUNGALOW LOT, $1950.

BEAUTIFUL LOT 50x163 ON WINDSOR BLVD., HIGH, CONVENIENT TO CAR LINE AND L. A. HIGH SCHOOL. ONLY $1950. CONVENIENT TERMS. ENGLISH TITLE, OWNER, 346 S. Broadway, Main 2643.

FOR SALE—

CHOICE LOT, SOUTHWEST, $1000.

LEVEL, LOT NEAR SANTA BARBARA-ALVARADO LINE. IMPROVED AND ALL ASSESSING ATTRACTIVE HOMES. GAS AND ELECTRICITY ONLY $1000. EMALL CASH AND EASY PAYMENTS. EMIL FIRTH, OWNER, 346 S. Broadway.

FOR SALE—

WILSHIRE BUNGALOW LOT BARGAIN.

50x125.

Two blocks from Wilshire blvd., in most exclusive district. $500 cheaper than surrounding property. Price for immediate sale $1750. Call MR. SCOTT, 56385; eve. 567984.

FOR SALE—WE HAVE JUST HAD ORDERS TO SELL LOTS ON OCCIDENTAL WITH SMALL CASH AND TERMS IN AT $1050. $150 CASH, $10 MONTHLY. HOLLYWOOD OFFICE, OCCIDENTAL & SUNSET.

FOR SALE—

WESTERN AVE. BUSINESS LOT, $1000.

50x150, CAR-LINE IN FRONT. ADJOINING STORE NOW BUILDING. ONLY $1000. EASY TERMS. EMIL FIRTH, OWNER, 346 S. Broadway. Main 2643.

FOR SALE—We own a lot in beautiful Arlington Heights and will build a home for you on monthly installments with a reasonable cash payment. VERITY & SHERMAN, Franklin and Vermont Ave. Phone 50042.

FOR SALE—$250, western owner's sacrifice, East Hollywood, 4 nearly level lots, each 50x165 to alley, in Georgia st. school district. Phone owner, 1183 GILBERT-TAYLOR CO., 7130 Glendale Blvd. Wilshire 99.

FOR SALE—Desirable residence lot on beautiful Bonnie View, size 50x148 ft. A pick up at $1000. Phone 74312, or call at 4181 Pico.

FOR SALE—

CHOICE BUILDING LOTS.

South Western at between Gramercy and Arlington, $1200; easy terms. Owner, 516 Consolidated Realty Bldg. 115 W. 7th.

FOR SALE—Best buy on Vermont, $3600, lot 50x135, near 32nd; income $20 per month. Also, income $1000, lot 50x135, on Woodlawn. Open for offer. REYNOLDS & BRUN, Phone 20643. 2232 S. Vermont.

FOR SALE—Very wonderful building lot just east of Oneonta Park. I paid $600 but must sell. Price $765. $200 down, balance easily. Owner, WILSHIRE 6475; evenings Maple.

FOR SALE—$10,800 Fellinger Square lot at 11 meridian; 4 per cent premium. All lots are large, but the prices at present are low—

$250 TO $500.

$50 DOWN, $10 MONTH

will buy one of these unsurpassed hillside lots. Many homes under construction. Build a temporary home and save rent. No more choice lots will ever have been offered at any price.

12 MIN. FROM GRAUMAN'S.

Go out today. To reach Rainbow Crest, take Garvanza yellow car or South Pasadena red car to Avenue 43, See my representatives in the Draughon-Crest office.

"THE MOST FOR THE LEAST."
CHARLES G. SMITH, Inc.
259-267 Mer. Nat. Bk. Bldg. Pico 2406, 11232

FOR SALE—

Large lot with all improvements paid for, gas, water, electricity, $750.00 in fine location and exceptionally easy terms can be had.

Also a half acre of that rich, sandy loam garden soil, improved with cement walk and curbs, gas, water and electricity all paid for, only $1250.00. Pay $125.00 cash, balance $12.25 a month. 6 per cent interest. Only 2 blocks from car line. Call at 410 West 6th st. for full description. LAGUNA LAND & WATER CO.

FOR SALE—

WESTERN AVE. CORNER.

180x200.

GRAPEVINE PIECE NORTH OF SANTA MONICA BLVD.

PRICE $225 FRONT FOOT.

CALL MR. SCOTT, 56385; EVE. 567984.

FOR SALE—

NORTH OF WILSHIRE BLVD.
SOUTH OF BEVERLY BLVD.
CHOICE LOTS—LOW PRICES.

Size to 25-foot alley.....$1500
50x141 to 25-ft. alley.....2250
50x141, improvements all in.....2500
50x141, improvements all in.....3000
Large unrestricted court lot.....4500
50x200, corner.....5000

MR. GALBRAITH—Pico 3524.

W. H. AKIN CO., 611 H. W. Hellman Bldg.

FOR SALE—Don't pay or buy any place until lots at a big price. I am forced to sell 2 more of my lots, 60x250 with all street improvements in. I have cut price to raise money. The most beautiful property in Los Angeles. Come and see for yourself and if you are looking for an investment, or home. LORRAINE 4 COLUMBUS AVE. Office of owner, 80, 3250 W. Pico.

FOR SALE—

WILSHIRE UNRESTRICTED CORNER.

Thirty-two lots, blocks from Wilshire blvd. and Western ave. Will be worth double the price asked in short time. See owner at office, 5500 Calif. Bldg. Calif. car. MR. SCOTT, 56385; eve. 567984.

FOR SALE—

WILSHIRE BUNGALOW LOT, $1950.

BEAUTIFUL LOT 50x163 ON WINDSOR BLVD., HIGH, CONVENIENT TO CAR LINE AND L. A. HIGH SCHOOL. ONLY $1950. CONVENIENT TERMS. ENGLISH TITLE, OWNER, 346 S. Broadway, Main 2643.

FOR SALE—LOW LOT, SOUTHWEST, $1000.

LEVEL, LOT NEAR SANTA BARBARA-ALVARADO LINE. IMPROVED AND ALL ASSESSING ATTRACTIVE HOMES. GAS AND ELECTRICITY ONLY $1000. EMALL CASH AND EASY PAYMENTS. EMIL FIRTH, OWNER, 346 S. Broadway.

FOR SALE—

WILSHIRE BUNGALOW LOT BARGAIN.

50x125.

Two blocks from Wilshire blvd., in most exclusive district. $500 cheaper than surrounding property. Price for immediate sale $1750. Call MR. SCOTT, 56385; eve. 567984.

FOR SALE—WE HAVE JUST HAD ORDERS TO SELL LOTS ON OCCIDENTAL WITH SMALL CASH AND TERMS IN AT $1050. $150 CASH, $10 MONTHLY. HOLLYWOOD OFFICE, OCCIDENTAL & SUNSET.

FOR SALE—

WESTERN AVE. BUSINESS LOT, $1000.

50x150, CAR-LINE IN FRONT. ADJOINING STORE NOW BUILDING. ONLY $1000. EASY TERMS. EMIL FIRTH, OWNER, 346 S. Broadway. Main 2643.

FOR SALE—We own a lot in beautiful Arlington Heights and will build a home for you on monthly installments with a reasonable cash payment. VERITY & SHERMAN, Franklin and Vermont Ave. Phone 50042.

FOR SALE—$250, western owner's sacrifice, East Hollywood, 4 nearly level lots, each 50x165 to alley, in Georgia st. school district. Phone owner, 1183 GILBERT-TAYLOR CO., 7130 Glendale Blvd. Wilshire 99.

FOR SALE—Desirable residence lot on beautiful Bonnie View, size 50x148 ft. A pick up at $1000. Phone 74312, or call at 4181 Pico.

FOR SALE—

CHOICE BUILDING LOTS.

South Western at between Gramercy and Arlington, $1200; easy terms. Owner, 516 Consolidated Realty Bldg. 115 W. 7th.

FOR SALE—Best buy on Vermont, $3600, lot 50x135, near 32nd; income $20 per month. Also, income $1000, lot 50x135, on Woodlawn. Open for offer. REYNOLDS & BRUN, Phone 20643. 2232 S. Vermont.

FOR SALE—Very wonderful building lot just east of Oneonta Park. I paid $600 but must sell. Price $765. $200 down, balance easily. Owner, WILSHIRE 6475; evenings Maple.

FOR SALE—$10,800 Fellinger Square lot at 11 meridian; 4 per cent premium. All lots are large, but the prices at present are low—

$250 TO $500.

$50 DOWN, $10 MONTH

will buy one of these unsurpassed hillside lots. Many homes under construction. Build a temporary home and save rent. No more choice lots will ever have been offered at any price.

12 MIN. FROM GRAUMAN'S.

Go out today. To reach Rainbow Crest, take Garvanza yellow car or South Pasadena red car to Avenue 43, See my representatives in the Draughon-Crest office.

"THE MOST FOR THE LEAST."
CHARLES G. SMITH, Inc.
259-267 Mer. Nat. Bk. Bldg. Pico 2406, 11232

FOR SALE—

Large lot with all improvements paid for, gas, water, electricity, $750.00 in fine location and exceptionally easy terms can be had.

Also a half acre of that rich, sandy loam garden soil, improved with cement walk and curbs, gas, water and electricity all paid for, only $1250.00. Pay $125.00 cash, balance $12.25 a month. 6 per cent interest. Only 2 blocks from car line. Call at 410 West 6th st. for full description. LAGUNA LAND & WATER CO.

FOR SALE—

WESTERN AVE. CORNER.

180x200.

GRAPEVINE PIECE NORTH OF SANTA MONICA BLVD.

PRICE $225 FRONT FOOT.

CALL MR. SCOTT, 56385; EVE. 567984.

FOR SALE—

NORTH OF WILSHIRE BLVD.
SOUTH OF BEVERLY BLVD.
CHOICE LOTS—LOW PRICES.

Size to 25-foot alley.....$1500
50x141 to 25-ft. alley.....2250
50x141, improvements all in.....2500
50x141, improvements all in.....3000
Large unrestricted court lot.....4500
50x200, corner.....5000

MR. GALBRAITH—Pico 3524.

W. H. AKIN CO., 611 H. W. Hellman Bldg.

FOR SALE—Don't pay or buy any place until lots at a big price. I am forced to sell 2 more of my lots, 60x250 with all street improvements in. I have cut price to raise money. The most beautiful property in Los Angeles. Come and see for yourself and if you are looking for an investment, or home. LORRAINE 4 COLUMBUS AVE. Office of owner, 80, 3250 W. Pico.

FOR SALE—

WILSHIRE UNRESTRICTED CORNER.

Thirty-two lots, blocks from Wilshire blvd. and Western ave. Will be worth double the price asked in short time. See owner at office, 5500 Calif. Bldg. Calif. car. MR. SCOTT, 56385; eve. 567984.

FOR SALE—

WILSHIRE BUNGALOW LOT, $1950.

BEAUTIFUL LOT 50x163 ON WINDSOR BLVD., HIGH, CONVENIENT TO CAR LINE AND L. A. HIGH SCHOOL. ONLY $1950. CONVENIENT TERMS. ENGLISH TITLE, OWNER, 346 S. Broadway, Main 2643.

FOR SALE—LOW LOT, SOUTHWEST, $1000.

LEVEL, LOT NEAR SANTA BARBARA-ALVARADO LINE. IMPROVED AND ALL ASSESSING ATTRACTIVE HOMES. GAS AND ELECTRICITY ONLY $1000. EMALL CASH AND EASY PAYMENTS. EMIL FIRTH, OWNER, 346 S. Broadway.

FOR SALE—

WILSHIRE BUNGALOW LOT BARGAIN.

50x125.

Two blocks from Wilshire blvd., in most exclusive district. $500 cheaper than surrounding property. Price for immediate sale $1750. Call MR. SCOTT, 56385; eve. 567984.

FOR SALE—WE HAVE JUST HAD ORDERS TO SELL LOTS ON OCCIDENTAL WITH SMALL CASH AND TERMS IN AT $1050. $150 CASH, $10 MONTHLY. HOLLYWOOD OFFICE, OCCIDENTAL & SUNSET.

FOR SALE—

WESTERN AVE. BUSINESS LOT, $1000.

50x150, CAR-LINE IN FRONT. ADJOINING STORE NOW BUILDING. ONLY $1000. EASY TERMS. EMIL FIRTH, OWNER, 346 S. Broadway. Main 2643.

FOR SALE—We own a lot in beautiful Arlington Heights and will build a home for you on monthly installments with a reasonable cash payment. VERITY & SHERMAN, Franklin and Vermont Ave. Phone 50042.

FOR SALE—$250, western owner's sacrifice, East Hollywood, 4 nearly level lots, each 50x165 to alley, in Georgia st. school district. Phone owner, 1183 GILBERT-TAYLOR CO., 7130 Glendale Blvd. Wilshire 99.

FOR SALE—Desirable residence lot on beautiful Bonnie View, size 50x148 ft. A pick up at $1000. Phone 74312, or call at 4181 Pico.

FOR SALE—

CHOICE BUILDING LOTS.

South Western at between Gramercy and Arlington, $1200; easy terms. Owner, 516 Consolidated Realty Bldg. 115 W. 7th.

FOR SALE—Best buy on Vermont, $3600, lot 50x135, near 32nd; income $20 per month. Also, income $1000, lot 50x135, on Woodlawn. Open for offer. REYNOLDS & BRUN, Phone 20643. 2232 S. Vermont.

FOR SALE—Very wonderful building lot just east of Oneonta Park. I paid $600 but must sell. Price $765. $200 down, balance easily. Owner, WILSHIRE 6475; evenings Maple.

FOR SALE—$10,800 Fellinger Square lot at 11 meridian; 4 per cent premium. All lots are large, but the prices at present are low—

$250 TO $500.

$50 DOWN, $10 MONTH

will buy one of these unsurpassed hillside lots. Many homes under construction. Build a temporary home and save rent. No more choice lots will ever have been offered at any price.

12 MIN. FROM GRAUMAN'S.

Go out today. To reach Rainbow Crest, take Garvanza yellow car or South Pasadena red car to Avenue 43, See my representatives in the Draughon-Crest office.

"THE MOST FOR THE LEAST."
CHARLES G. SMITH, Inc.
259-267 Mer. Nat. Bk. Bldg. Pico 2406, 11232

FOR SALE—

Large lot with all improvements paid for, gas, water, electricity, $750.00 in fine location and exceptionally easy terms can be had.

Also a half acre of that rich, sandy loam garden soil, improved with cement walk and curbs, gas, water and electricity all paid for, only $1250.00. Pay $125.00 cash, balance $12.25 a month. 6 per cent interest. Only 2 blocks from car line. Call at 410 West 6th st. for full description. LAGUNA LAND & WATER CO.

FOR SALE—

WESTERN AVE. CORNER.

180x200.

GRAPEVINE PIECE NORTH OF SANTA MONICA BLVD.

PRICE $225 FRONT FOOT.

CALL MR. SCOTT, 56385; EVE. 567984.

APARTMENT, FLAT Property. For Sale and Exchange.

FOR SALE—

STOP RIGHT HERE.

INCOME $230 PER MONTH.

Four-family flat bldg., COMPLETELY FURNISHED, close in, near Westlake Park, $14,500. $4000 cash.

A. M. JAMISON,
Phone 61401. 312 Hollingsworth Bldg.

FOR SALE—Two furnished flat buildings on corner lot, monthly rent over $900 now; permanent tenants; close in; always rented; close in; the best proposition in Ocean Park; if you have $25,000 in cash to invest write for particulars to owner, box 225, OCEAN PARK.

FOR SALE—Apt.-house, Westlake district, real estate and furniture, will take income property; $25,000, cash $20,000, balance mortgage. Price $75,000, or will take better for cash and mortgage. Owner, WILSHIRE 4240.

FOR SALE—Nice little apartment-house near 10th and Figueroa, on a lot 50x150, with an income of over $300 a month. All furnished for the small sum of $15,000. 12966.

BUSINESS Property for Sale.

FOR SALE—

SPECULATORS.

Rare bargain, semi-corner, 50x150; 8-room house, near Hamburger's, new building, worth $22,000; price $14,000. CALIF. CAR, 6264.

INDUSTRIAL PROPERTY— For Sale and Exchange.

FOR SALE—

Opportunity for some manufacturer to own your own building. I have 120 ft. on Santa Fe ave. north of 7th st. with trackage in rear. Will finance your building for you.

JOE TOPLITZKY,
64956. 636 H. W. Hellman Bldg. By 8.

FOR SALE—Industrial or business property, with or without trackage, between San Pedro st. and Grand Ave. On air line. Phone OWNER, 22324.

FOR SALE—Choice industrial with trackage, 15th near Alameda, $10,500. 71380.

INCOME Property for Sale.

FOR SALE—ONLY $8000 CASH.

HOLLYWOOD WHITE PLASTER FLAT.

Only 3 blocks. 4 flats Oak floors throughout, tile bathrooms, eliminators, garages; rising lands. Lot 60x145. 4 garages, south front. Income $3420 year at low rentals. Only $5000 cash, balance from 1 to 5 years. Price $21,000. This is a rare bargain.

H. W. HELLMAN & CO., 607 Security Bldg. 715 Pacific Finance Bldg. 15358. 6179.

FOR SALE—

ARLINGTON HEIGHTS BARGAIN—Steam-heated 8-room house, 2 baths, 2 toilets, 2 lavatories, 2 sinks, 2 tubs, 2 fireplaces, 2 garages, cement drive and path. Separate porches to each flat.

Price $12,500. Terms.
15787. 331 Security Building. 15902

FOR SALE—ANY YOU SEE THIS FOR SAFE INVESTMENT. OWNER WILLING TO GUARANTEE PRESENT INCOME OF 22 PER CENT. NEW BRICK MONEY FOR JUST THREE YEARS, TWO TWIN WHITE STUCCO 4-ROOM FLATS. 1½ BLOCK CAR. 10 MINUTES, 3 GARAGES. BEST NEIGHBORHOOD. VACANCIES UNKNOWN. $20,000 CASH WILL HANDLE. BALANCE EASY. NO AGENTS. PHONE VERMONT 1710.

FOR SALE—FRIENDS, I AM TIE—AGAINST GOOD CASH BARE. I BUILT A 11-ROOM WHITE CEMENT 2-STORY DUPLEX 3½ BATHS, FINISHED SOLID MAHOGANY, WALLS CANVASED AND HAND PAINTED; a perfect dream; big income. It cost $20,000. I must sell. Make me an offer. Will take clear home or lot in part trade. Owner, 1145 Wilshire 4474, MR. BOLGIANO, my representative.

FOR SALE—

BEST THAN 26 PER CENT INCOME.

$35,000 cash buys my equity in a beautiful modern business and apartment building, balance 6½ per cent mortgage. That is what the owner told me and is ready to back it up if you give him a chance. Make him prove it. Phone 26196 or call at 4716 S. VERMONT AVE.

FOR SALE—

15 PER CENT PROFIT EACH YEAR.

Pico Heights, furnished duplex in A-1 condition; owner leaving city, must sacrifice equity; an investment of $5000 will yield 15 per cent every year. Phone 20643. Call Mr. Eastman, Broadway 8043, with Yeoell-Wentworth Co., Ltd.

726 S. Olive st. Realtors. Broadway 8043.

FOR SALE—

INCOME.

Western ave., north of 9th st. Corner business block, will show 20 per cent on investment. Will double in value. See boy on Western.

HOTTEL & CO., 568576. 515 S. WESTERN AVE.

FOR SALE—OR EXCHANGE—BY OWNER.

PRICE $50,000.

INCOME $9100.

Positively the best 4-flat building in the best part of Wilshire district. Four 6-room flats; solid mahogany finish. Will accept $15,000 Wilshire or Hollywood as part payment. 502 S. ST. ANDREWS Pl. 567088.

FOR SALE—

MOST BEAUTIFUL AND ARTISTIC 4-FAMILY FLAT of 5 rooms each and BUNGALOW of 4 rooms, together with 2 garages, on corner lot, 70x172 feet, in the North Wilshire district. Fine income. Big bargain. THE HOYT COMPANY,
15787. 331 Security Building. 15902.

FOR SALE—

FOUR-FAMILY CORNER FLAT, only $15,500; $4000 cash. Income $100. Extra large lot, all built-in features. Hardwood floors. If you want a bargain see this one today.

THE HOYT COMPANY,
15787. 331 Security Building. 15902.

FOR SALE—

EXCELLENTLY LOCATED 5-unit stucco bungalow, completely furnished; paying fine income. Hardwood floors. All built-in effects; $10,000 cash will handle.

THE HOYT COMPANY,
15787. 331 Security Building. 15902.

FOR SALE—

FOUR-FAMILY FLAT BARGAIN, located near the Manual Arts District. Only $12,000, $4000 cash will handle. Good income and a good resale proposition.

THE HOYT COMPANY,
15787. 331 Security Building. 15902.

FOR SALE—

INCOME

Flat building, completely furnished. Lot alone will be worth price asked. $15,000 will handle.

BURTON & CO., 569576. 515 S. WESTERN AVE.

FOR SALE—

Business block with theater in Los Angeles rental business district; agents, Property Owners, 62293 or call 214 STOCK EXCHANGE Bldg.

FOR SALE—$22,500.

HOLLYWOOD COURT.

4-unit bungalow court stucco bldg. Room to build four more units. Furniture goes.

IRWIN REALTY CO.,
Holly 3270. 5459 Holly Blvd. 59494.

FOR SALE—100 ROOMS.

Best money maker in Los Angeles. Furniture and lease. Net income $28,500 annual. Lease has 7 years yet to run. Price $95,000. MR. LANDMESSER, 577825; Holly 202. E. CLARKE COMER, 6322 Holly blvd.

FOR SALE—$12,000 real estate and business contract paying $150 per month. Interest, 7 per cent, paid monthly. Security, $16,000 to $18,000 of choice investment. Might consider a four-apartment building. Address F, box 4, TIMES BRANCH.

FOR SALE—On W. Jefferson st., close in, 8-unit building, pays big returns on price asked; for quick sale $2000 cash will handle. JAS. MONRO, 707 Trust and Savings Bldg., Sixth and Spring sts.

FOR SALE—Eight-room modern 2-story duplex in the Wilshire district. Income $3600, price $21,000, 406 GRANT BLDG. 57707.

FOR SALE—Income property, netting 16 per cent. Call VERMONT 562.

INCOME Property for Sale.

FOR SALE—ONLY $12,500 CASH.

WILSHIRE SACRIFICE.

4 flats of 5 very large rooms and breakfast nook, beautifully decorated. Oak floors, tile baths and showers. Living and dining-room finished solid mahogany. Large terraced lot, high and sightly. 4 garages and lockers. Near Ambassador Hotel. Income $5040 year. Price $52,000. One of the best built flats in city.

H. W. HASS, BEVAN & ST. JOHN,
715 Pacific Finance Bldg., 6th and Olive.
67729. 15358.

FOR SALE — Bungalow court near Normal. High, good for $450 per month; elegant property in splendid neighborhood, owner needing cash will let go now for $20,000 cash down, $14,000. For details call 4412 S. HOOVER.

FOR SALE—FLAT BUNG., REAR, $14,000; 2 units, $7000, income $250; valuable corner, paved streets, garage, cash and clear for equity. Near car, school, fine district. 1020 CENTRAL BLDG.

FOR SALE—

PROUD TO BE OF SERVICE.

Homes and Good Incomes of All Kinds.

C. L. BRADLEY,
West 2286. 1715 West Adams st.

FOR SALE—Sacrifice, 314 W. 53rd st. New 5-room bungalow and 3-room bungalow, garage, lot 40x126, price $6000, half cash. Income $100. It won't last long. 5509 S. HOOVER.

FOR SALE—This money maker, 35 per cent on your investment, 4 flats and 5-room bungalow, 2 garages, close in. Price $17,000, cash $8000, balance mortgage. GOLLAS, 1020½ N. Serrano.

FOR SALE—4 FAMILY FLAT, $27,000.

White district, 5 rooms each flat, complete in every detail; garage, income $4920 per year.

BUSINESS SALES COMPANY,
321 W. Fifth st. 61243. Room 413.

FOR SALE—Exchange my equity in duplex northwest, sacrifice for quick sale. Address P, box 177, TIMES OFFICE.

SUBURBAN Property for Sale.

FOR SALE—OR EXCHANGE—

BEAUTIFUL SUBURBAN HOME WITH BIG INCOME.

5 ACRES WALNUTS, INTERSPERSED WITH FULL BEARING FRUIT, EQUIPMENT FOR 2000 CHICKENS, SWELL BUNGALOW, GAS, ELECTRICITY, PHONE, ETC. WOULD CONSIDER GOOD CITY PROPERTY IN EXCHANGE.

A REAL POULTRY RANCH WITH 3500 LAYING HENS.

IF IT IS A PAYING POULTRY RANCH YOU ARE LOOKING FOR SEE THIS ONE BEFORE BUYING. THIS IS A MODEL RANCH—EVERYTHING BEING OF THE LATEST DESIGN AND IS IN PERFECT CONDITION.

SEE McMICKENS WITH
SOUTHLAND REALTY CORP.
PHONE 67764. 413 S. HILL ST.

FOR SALE—

BIGGAR'S ROSCOE ACRES.

Beyond Burbank, close to San Fernando Road box line, right by where we are busy developing 4 real town, we have five acre tracts and large lots, gas and water in; deep soil, fine for walnuts, prunes, apricots, peaches or poultry; high, sightly location; terms to suit. Send for booklet. IRVINE W. BIGGAR, 205 Union Oil Bldg. Main 1807 and 315 E. San Fernando Road, Burbank.

FOR SALE—Finely improved 20-acre fruit and chicken ranch, 2½ miles west and directly in line of Pomona's rapid growth; in new Woodland Heights, 20 minutes to Hollywood; fine new 5-room house, garage, 2 silo barn; other buildings; pumping plant; 600 White Leghorns, horse, Jersey cow, 2 acres alfalfa, berries, melons, fruit trees, all implements; unimproved land selling $800 to $1200; going away; actual sacrifice all for $975 acre; terms to suit. MINNETONKA RANCH, Route 3, box 127, Burbank.

FOR SALE—I have 2 acres of finest mellow sandy loam soil, level, high and dry, about 3 miles north of Wilmington, in the district back of the harbor that is rapidly increasing in value. Ideal location for home farm; irrigation and all kinds of crops grown will raise practically everything. Only $3575. $357.50 down, balance 9 years at 6 per cent. This is a wonderful opportunity for one with a small capital. Surrounding lands are much higher. I will show you this property at any time.

H. W. HELLMAN & CO., 607 Security Bldg. 715 Pacific Finance Bldg. 15358. 6179.

FOR SALE—Little farms in one to ten acre lots. Level, sandy loam, with water piped on land. Located on Long Beach electric line and general farm land. Can't be beat for quality. Close to Los Angeles. Fine interurban, Paved highway and Pacific Electric. $245 to $350 per acre. Long time payments.

GUY M. RUSH CO., 318-22 Story Bldg. Broadway 24.

FOR SALE—

WALNUTS.

¼ acre or acre walnut trees, 20 years old; only $150 down, balance easy monthly payments. See owner MR. WETHERBY, 12543. 13345 S. Hill st.

FOR SALE—Beautiful "East Arcadian Acres,"

MONEY WANTED.
Real Estate and Collaterals.

WANTED—

$50,000 ON A-1 BUSINESS PROPERTY; ANNUAL INCOME $10,000; WILL PAY 7 PER CENT FOR 5-YEAR LOAN. PROPERTY EQUITY (MINIMUM) $150,000 PRINCIPALS ONLY.

PHONE 29757.

WANTED—

$25,000 for 3 years at 8 per cent. Party making loan can have percentage of the net interest from the business, as a bonus, estimated at $10,000 per annum.

Real Estate Security.
Principals only.
CALL 29757.

WANTED—A financial heroes with about $7000 to invest in a high-class cafe. Can clear over $2000 per month. Will take a partner of will pay 1 per cent per month and bonus at the end of year. This is no wildcat scheme. A talk will convince you. I have secured a 5-year lease and also have invented my cooking process that gives the best of references. If interested, phone 597081. Address 954 I. Times.

WANTED—$2500, N. Normandie Ave., San Pedro district bungalow. WIL. 5503.

WANTED—$3000 to $5000 cash, new, 5-room bungalow; must be modern; state price. Address 143 W. 76th pl., Ewalings.

WANTED—$7500 to $10,000 at 7 per cent. B. B. MARLEY, 0631 Hollywood blvd. 575942.

MORTGAGES, TRUST DEEDS.

FOR SALE—

EIGHT PER CENT earned by your money, secured by up-to-date Los Angeles improved income business property.

We have for sale the remainder of an issue of FIRST MORTGAGE REAL ESTATE GOLD NOTES, which have been approved by the Superintendent of Banks as legal investments for California banks, which should be good enough for you. If you have any doubt consult your banker or attorney what such approval means. See our Mr. Moseley and let him explain.

ROBERT MARSH & CO., INC.
260 MARSH-STRONG BLDG.
Corner Ninth and Main and Spring sts.
10178. PHONE 24123.

WANTED—I buy first and second mortgages, trust deeds and real estate contracts. My own money. Money at once. No red tape. CHARLES C. TURNER, 216 Title Insurance Bldg., cor. 5th and Spring. Phone 2694.

WANTED—Are you tired of waiting? We will buy your deeds, homes or short service. TRUST SERVICE, 1 Van Nuys Bldg.

WANTED — Private party with funds to loan on first mortgage or purchase contracts. Reasonable discount. Address box 7287, TIMES BRANCH.

WANTED—Second mortgage contracts bought, sold, exchanged. Money to loan. MILLER & PEIRCE, 1015 Title Insurance Bldg.

FOR SALE—$100 guaranteed first real estate mortgage, 7% interest. Call 1015 Crocker Bldg.

WANTED—TRUST DEEDS, CONTRACTS, MTGS. BUTLERFIELD, 730 VAN NYS BLDG.

WANTED—Second mortgage on modern home. Phone 8002, 21827 mornings. Get my offer.

Street Improvement Bonds.

STREET improvement bonds, properties and Exposition Park, first lien, tax exempt, attractive prices. PHONE 60340. ROYAL SECURITY CO.

MINES AND MINING.

SMALL MILLS FOR SMALL PROPERTIES. Complete outfits that will save the value in gold in permits. Special ore testing and power machines one yard placer panning. Send for catalog. STANDARD ENGINEERING CO., 8250 Central ave., L. A. 21071.

INVESTIGATE—Before you purchase stock in any of the gold strike mines, come to see us. Timber and water. Address MINING ENGINEER, Room 1, 1000 Main st.

HOTELS, ROOMING HOUSES—
For Sale, Exchange, Leases, Wanted.

For Sale.

FOR SALE—

TRANSIENT HOTEL.

In the heart of the city. Beautifully furnished; all front beds; big profits. Make an offer. Owner, leaving city. Address "Hotel," this paper.

HOTEL, 60 rooms, 2 baths, steam heat, hot water; rent $1050. Owner has decided to sell and will make attractive price. Must be sold this week. Terms. Address owner, 1000 Main st.

HOTEL BUY. Rent of 72 rooms located on the west side, in best-selling district. Nice lobby, office, telephone, hot and cold water, 20 rooms, and 9 public baths. Nicely furnished, splendid carpets throughout. 5½-year lease at reasonable rental with option to sub-rent. Rent only $5.70 per room. This will not last long at this price. Must be sold at once. If you know what you won't have, in winter always rate $1500. WITH THIS LEASE, LOW RENT AND EARNING POWER, IT'S THE BEST BUY IN L. A. TODAY. HOTELS OF THIS KIND ARE SCARCE. Price $25,000, $10,000 cash will handle.

A. J. STEDMAN & CO.,
221 Consolidated Realty Bldg.,
6th and Hill sts.

FOR SALE—

W. A. HERTMAN CO.,
Entire Ninth Floor Merritt Bldg.

Ninth and Hope sts. Modern 50-room and side hotel. 5-year lease; rents good at $1000 mo. Price $15,000, $8000 cash.

Large 3-story and side brick building, nearly finished apartments; 10-year lease; rents $160 per mo. Let us show you this place; it will pay for itself.

Modern rent side hotel; 5-year lease at $450 per month. Price $5000, $2000 cash.

W. HERTMAN CO.,
Entire Ninth Floor
Merritt Bldg. Pico 1158. 9th & Hope.

FOR SALE—$70,000 brick hotel, best side, 60 rooms. Hot and cold water in all rooms. Handsomely furnished. Netting over $600 per month. Price $70,000, only $900 rent. Price $70,000, with $40000 cash. Will trade for income. WHITTIER & CO., 500 Hill st. Room 3-4-5.

FOR SALE—39 rooms, modern hotel, right on Broadway; rent $350; lease, 2 years; only asking $250 monthly. Hot water 9 hours. Price only $6000, with $2000 cash or will trade for clear property. D. M. INV. CO., 1015 Grand ave.

FOR SALE—Lease and furnishings of Westlake apartment-house. $12,000 cash to assume mortgage. Rent $830 per month. Will sell for $18,000. Will act as bldg. mgr. Owner, Wil. 4240.

FOR SALE—Apartment property with furniture for 16 rooms; all filled; will sell for less than cost to replace building. Invest! Rents for 1 year a snap. Address owner, 2121 Fifth ave.

FOR SALE—35-ROOM APARTMENT HOTEL, new building; cheap; rent $150. $ to $ basis. Address owner, 1000 Main st.

FOR SALE—Modern 20-room apartment house in fine condition; rent $1050. $ to $ basis. Address owner, 1000 Main st.

FOR SALE—Modern 20-room apartment; close in; rent $100; clear $250 per month. Address owner, 1000 Main st.

FOR SALE—Modern 20-room apartment; close in; rent $100; clear $250 per month. Address owner, 1000 Main st.

FOR SALE—Small apartment-house in Hamilton district; rents $300. 5-year lease. Phone OWNER, 850600.

For Exchange.

FOR EXCHANGE—To buy, sell or exchange see PACIFIC BROKERAGE CO., 68147, 314 Pacific Finance Bldg. We save you money.

For Lease.

TO LEASE—

28-ROOM, CLASS A
APARTMENT-HOUSE, STRICTLY HIGH-CLASS LOCATION CREAM OF LONG BEACH. UNRESTRICTED. VIEW OF OCEAN. JUST COMPLETED JAN. 1922. PRINCIPALS ONLY.

J. KELLY,
624 CITY NAT'L BANK BLDG. 61090.

FOR SALE—Lease and furniture, 48-room rooming house, all full; close in; real snap to quick sale; phone for appointment before noon. MRS. KERRIGAN, 65160.

Wanted.

WANTED—To lease unfurnished 20 to 40-room house; will buy furniture; Boyle Heights preferred. Address B, Box 127, TIMES BRANCH.

BUSINESS INVESTMENTS—

AUTO dealer here selling low priced trucks wants party to purchase time sales contract and investment perfectly secured. Will pay interest; paying over 15 per cent and investment perfectly secured. Address B, box 129, TIMES BRANCH.

GUARANTEED INVESTMENT—
Large profits to risk, requires $10 or more. Company investigate. 319 PACIFIC FINANCE BLDG., 6th and Olive sts.

$70 finance and market the best auto sheet that has ever been placed on market. Interest will be given right party. 312½ S. HOOVER. Phone 262343.

Thoroughly experienced laundry man, additional capital to start new laundry; profits assured. Phone for appointment.

FOR SALE—Patent on auto spark plug that is a success. Complete set of dies for making. See PENDLETON, 727 Story Bldg.

BUSINESS INVESTMENTS.

WANTED—Associate with $10,000 for advertising and further development. Have soon and shipped East over 1000 tons of product. Money dispersed by trust company. Good salary. Profits should return investment in six months. Leaving part ownership valued ten times that amount, valued. Address B, box 400, TIMES OFFICE.

BUSINESS CHANCES.

BRANCH Distributorships for Western States and counties are offered reliable men by large manufacturing corporation; earnings unlimited, but $5000 to $10,000 first year is conservative. Proposition is big enough for big man, but the product is in such demand that an average man with limited capital can handle and make tremendous profits. As territories are closed up, must be closed immediately. MR. WISE, Western Representative, will be at 325 Stock Exchange Bldg., Los Angeles, this week, and will be glad to give you complete and convincing information.

SPECIAL INTEREST—
Aren't you working for the other fellow? Here is a chance for you to buy an equal one-half interest in a busy auto repair shop and make your own days. Experience is not absolutely necessary, as required partner is a first-class mechanic having had 16 years' experience and will teach you if you can be taught. Five years in present location and is doing a good business. This is not a get-rich-quick proposition, but you should receive not less than $250 per month for your share. If you are mechanically inclined, and want to better condition and have $750, see MR. CARY at 1100 Citizens National Bank Bldg., 5th and Spring.

SPECIAL.

DRUG STORE DOING A LARGE CASH BUSINESS; EXCELLENT CORNER LOCATION; LONG LEASE AT A VERY LOW RENT. NET PROFIT OVER $1500 MO.

COMM. REALTY & INV. CO.,
4561 S. HOOVER ST.
OPEN EVENINGS.
PHONE 269560. PHONE 269560.

GARAGE—DOWNTOWN—$11,000.
150-CAR STORAGE—HIGH REPAIR SHOP; FULLY EQUIPPED WITH MACHINE TOOLS, ETC. 4-YEAR LEASE.

A SENSATIONAL BUSINESS. $100,000 A YEAR AND WILL STAND THE MOST THOROUGH INVESTIGATION. EQUIPMENT ALONE WILL ANY INVESTOR TWICE THE PRICE ASKED. MIGHT ACCEPT GOOD PROPERTY AS PART PAYMENT. ROOM 401, 315 S. BROADWAY.

PARTNERSHIP MANUFACTURING BUSINESS.

Here is an exceptional opportunity for a live wire to step into a well established, paying manufacturing business, established 4 years; not seasonable; business can be doubled by assistance of partner who is willing to work. Price $11,000. WESTERN BROKERAGE, 800 Merrill Bldg. 6th and Spring.

FOR SALE—Very attractive 2½-acre place, located close to Monrovia car line, best producing Valencia oranges; heavy crop, modern 6-room bungalow, with basement; furnace, gas, electricity; also 2-room cottage; chicken house with modern equipment for same. Ideal location.

D. D. COUGHRAN,
715 Van Nuys Bldg.
13819.

FOR SALE—

$1250 buys old established real estate business, including office furniture, fixtures and 2 lots Manhattan Beach; $1600 interest in $2300 first mortgage; on account of illness must be sold at once. Call for this great sacrifice. Address C, box 370, TIMES BRANCH.

FUENTE GAS STATION—SOME BUY.
EXCELLENT southwest location. Long straight lease. Doing $1600 gas, etc., business; have sold many good stations, but this is the BEST equipped and best location we have handled. I'LL BET I SELL IT WITHIN TWO WEEKS. See CLODFELTER, 7054½ W. 6th.

AUTO PAINTING PARTNER WANTED.
EXPERIENCED PAINTER, WELL-KNOWN TO AUTO TRADE, WILL TEACH WILLING WORKER AND DIVIDE PROFITS. BUSINESS BRINGING IN OVER $6000 PER MONTH.
ROOM 401, 315 S. BROADWAY.

AUTO PAINT PARTNER, $400.
SKILLED PAINTER, OLD ESTABLISHED PAINTING SHOP, LOW RENT, 5-YEAR LEASE, FULL OF HIGH-CLASS CASH WORK. WILL TEACH HONEST WORKER BUSINESS. TERMS TO GOOD MAN. 429 TITLE INS. BLDG., FIFTH AND SPRING.

EXECUTIVE WANTED—
Large manufacturing enterprise located in L. A. Concessions now operating. $6000 secures one-third interest. Well worth investigating.

FLORIDGE SERVICE CO.,
450 I. W. Hellman Bldg., 4th and Main.

FOR SALE—GROCERY AND MEAT MARKET. West side. 3 living-rooms. Good stock. Rent $60. Lease, 3 years, with wonderful prospects. See M. M. TRAVER & CO., 506 S. Hill st. Phone Pico 222.

LOOK AT THIS!
RESTAURANT and soda fountain combined. First class in every respect. Ten years' lease, $7500. This is a buy.
M. M. TRAVER & CO.,
450 I. W. Hellman Bldg., 4th and Main.

GARAGE BARGAIN—50-car capacity, 10 cars now; repair shop; fully equipped; machinery; large stock accessories. This place is positively a money-maker and will invoice over $6000. Price $3500. DALTON INV. CO., 402 Title Ins. Bldg. Phone 24191.

GROCERY SACRIFICED—LIVING-ROOMS.
Cash and carry, 3 fine living-rooms, apt. to match. Rent $40; lease; stock and fixtures, $15; lease, sales $80 day; sacrifice fixtures for $2250; invoice stock; total about $4500. 314 SAN FERNANDO BLDG., 6th and Main.

RESTAURANT—$2500.
Good location; does $45 to $50 per day; 3 yr. lease; small stock of hash. Some terms and will give trial. 436 SUBURBAN BLDG.

WONDERFUL opportunity to purchase for $2500 one-half interest in established business. Income of over $1000 per mo. Stand fullest investigation. Deal only with principals. Address B, box 325, TIMES BRANCH.

SOFT DRINKS AND LIGHT LUNCHES.
This place can be bought for $3650. Clearing $450 monthly. Good lease. CO-OPERATIVE REALTY CO., 515 Hibernian Bldg.

GROCERY MEAT MARKET.
$4750—Splendid location, good fixtures, heavy stock, big business, real store, best proposition on market for the money. Don't fail to see this most profitable buyer. 705 PAY BLDG. Third and Hill.

$1100—BARBER SHOP.
ON BUSY TRANSFER CORNER. 2 chairs. Receipts $100 wk. Rent $28. DON'T FAIL TO SEE THIS. Room 401, 315 S. BROADWAY.

OIL station, Ventura gasoline, wood, fuel location; complete equipment, scale for gasoline; good business; $3000 cash; must sell. 1000 Main st.

FOR SALE—Cash grocery store; best location in Compton district; 2 blocks from nearest cash store. Good opening for right party. Rent $40 month. Invoice about $1000. Will sell for $1200 cash. Address P, box 128, TIMES OFFICE.

CAMP & WALDO, 829 Chapman (L.A.I.) Bldg.

FOR SALE—Cash men's furnishing goods business, located about 15 miles from Los Angeles, a winner for about $1500. Invoice $2000. Inquire 505 BAKER-DETWILER BLDG.

HOLLYWOOD GARAGE, $6000.
Splendid location; good lease; 25-car capacity; pk. wash rack; excellent place for mechanic or paint shop. 330 CIT. NAT. BANK BLDG.

OIL station, grocery stock, fixtures, property, 4 rooms. Nets $1500 weekly. Price $7000, will sell either separately. No competition. (Located live near city.) 511 DELTA BLDG., 626 Spring. Business Investment Co.

FOR SALE—CORNER GROCERY AND MEAT; rent $35. Good lease. Includes 2 living-rooms. A big chance. M. M. TRAVER & CO., 506 S. Hill st. Phone Pico 222.

CONFECTIONERY, best section of city, beautifully equipped, big stock and fixtures; $100 rent, over $90 daily; $8500.

CAMP & WALDO, 829 Chapman (L.A.I.) Bldg.

SPECIALTY candy and ice cream goods. Doing fine business. No competition, good lease. Rear rooms subleased to pay rent. Going east. Will sacrifice. 713 W. JEFFERSON.

50-7 drink and candy stand; best downtown location; corner; lunches; 3 streets ($1000 handles.) Marble fixtures; big profits, lease ACME, 302 Delta Bldg., 626 Spring.

CIGAR stand—downtown location; clearing $175 monthly; price $650; suitable for lady or man; real snap; rent $30. Call 208 DELTA BLDG., 626 Spring.

FOR SALE—best paying poolroom in town, $7000 required. LINDHOLM, 703 Pacific Finance Bldg.

$1200—RESTAURANT and bakery, west side; complete bakery outfit. Rent $60; lease. This is a good bargain. L. A. REALTY CO., 730 S. Olive st.

WE CAN SELL YOUR BUSINESS, HOTELS AND APTS. FOR CASH WITHOUT PUBLICITY. COMMONWEALTH INV. CO., 1019½ S. HILL ST. BDWY. 3695.

FOR SALE OR EXCHANGE—Grocery, tobacco and candy store, good location in beach city. Owner has other business. Address Highland Ave., MANHATTAN BEACH.

GROCERY and creamery with four furnished living rooms; owner leaving for other business location. Price $2100. BOOTH INVESTMENT CO., 521 Brack Bldg.

GARAGE. Storage and repairs.
Extra good southwest location. Clearing $500 a mo. Rent $90 with lease GUARANTY INV. CO., 329 Chapman Bldg.

MONOPOLY and necessity is a fortune.
Why compete in other lines.
See my location (exclusive.)
Territory open. 156 W. PICO ST.

RESTAURANT—Best downtown location near Hamburger's. Rent $100; lease; stock and fixtures, $1500; sacrifice for $1200; invoice stock; total about $3500. 314 SAN FERNANDO BLDG., 6th and Main.

Good location; does $45 to $50 per day; 3 yr. lease; small stock of hash. Some terms and will give trial. 436 SUBURBAN BLDG.

WONDERFUL opportunity to purchase for $2500 one-half interest in established business. Income of over $1000 per mo. Stand fullest investigation. Deal only with principals. Address B, box 325, TIMES BRANCH.

SOFT DRINKS AND LIGHT LUNCHES.
This place can be bought for $3650. Clearing $450 monthly. Good lease. CO-OPERATIVE REALTY CO., 515 Hibernian Bldg.

GROCERY MEAT MARKET.
$4750—Splendid location, good fixtures, heavy stock, big business, real store, best proposition on market for the money. Don't fail to see this most profitable buyer. 705 PAY BLDG. Third and Hill.

$1100—BARBER SHOP.
ON BUSY TRANSFER CORNER. 2 chairs. Receipts $100 wk. Rent $28. DON'T FAIL TO SEE THIS. Room 401, 315 S. BROADWAY.

OIL station, Ventura gasoline, wood, fuel location; complete equipment, scale for gasoline; good business; $3000 cash; must sell. 1000 Main st.

FOR SALE—Cash grocery store; best location in Compton district; 2 blocks from nearest cash store. Good opening for right party. Rent $40 month. Invoice about $1000. Will sell for $1200 cash. Address P, box 128, TIMES OFFICE.

CAMP & WALDO, 829 Chapman (L.A.I.) Bldg.

FOR SALE—Cash men's furnishing goods business, located about 15 miles from Los Angeles, a winner for about $1500. Invoice $2000. Inquire 505 BAKER-DETWILER BLDG.

HOLLYWOOD GARAGE, $6000.
Splendid location; good lease; 25-car capacity; pk. wash rack; excellent place for mechanic or paint shop. 330 CIT. NAT. BANK BLDG.

OIL station, grocery stock, fixtures, property, 4 rooms. Nets $1500 weekly. Price $7000, will sell either separately. No competition. (Located live near city.) 511 DELTA BLDG., 626 Spring. Business Investment Co.

FOR SALE—CORNER GROCERY AND MEAT; rent $35. Good lease. Includes 2 living-rooms. A big chance. M. M. TRAVER & CO., 506 S. Hill st. Phone Pico 222.

CONFECTIONERY, best section of city, beautifully equipped, big stock and fixtures; $100 rent, over $90 daily; $8500.

CAMP & WALDO, 829 Chapman (L.A.I.) Bldg.

SPECIALTY candy and ice cream goods. Doing fine business. No competition, good lease. Rear rooms subleased to pay rent. Going east. Will sacrifice. 713 W. JEFFERSON.

50-7 drink and candy stand; best downtown location; corner; lunches; 3 streets ($1000 handles.) Marble fixtures; big profits, lease ACME, 302 Delta Bldg., 626 Spring.

CIGAR stand—downtown location; clearing $175 monthly; price $650; suitable for lady or man; real snap; rent $30. Call 208 DELTA BLDG., 626 Spring.

FOR SALE—best paying poolroom in town, $7000 required. LINDHOLM, 703 Pacific Finance Bldg.

$1200—RESTAURANT and bakery, west side; complete bakery outfit. Rent $60; lease. This is a good bargain. L. A. REALTY CO., 730 S. Olive st.

WE CAN SELL YOUR BUSINESS, HOTELS AND APTS. FOR CASH WITHOUT PUBLICITY. COMMONWEALTH INV. CO., 1019½ S. HILL ST. BDWY. 3695.

FOR SALE OR EXCHANGE—Grocery, tobacco and candy store, good location in beach city. Owner has other business. Address Highland Ave., MANHATTAN BEACH.

GROCERY and creamery with four furnished living rooms; owner leaving for other business location. Price $2100. BOOTH INVESTMENT CO., 521 Brack Bldg.

GARAGE. Storage and repairs.
Extra good southwest location. Clearing $500 a mo. Rent $90 with lease GUARANTY INV. CO., 329 Chapman Bldg.

MONOPOLY and necessity is a fortune.
Why compete in other lines.
See my location (exclusive.)
Territory open. 156 W. PICO ST.

RESTAURANT—Best downtown location near Hamburger's. Rent $100; lease; stock and fixtures, $1500; sacrifice for $1200; invoice stock; total about $3500. 314 SAN FERNANDO BLDG., 6th and Main.

RESTAURANT—$2500.

WHAT'S DOING TODAY.

Ladies' night at monthly dinner and entertainment of Gamut Club, 1044 South Hope street, 6:30 o'clock. Estelle Heartt-Dreyfus and Zollner Quartet on program.

Lecture in Bible Institute, 4:15 p.m., by Miss Bonnie, before school teachers, on "The Great Pyramid."

Masonic entertainment for "Sunshine Honors," to-night, in Columbia Auditorium, 612 South Flower street.

Benefit entertainment for Young Men's Institute building fund, Trinity Auditorium, tonight.

City Planning Association meets at 7:30 p.m. in room 1005, Realty Board Building. Dr. A. W. Marvin speaks on "Cost of Living in Los Angeles."

U. S. District Judge Bledsoe speaks at City Club, Chamber of Commerce building, luncheon hour, on "Enforcement of the Eighteenth Amendment."

Ex-Judge Grant Jackson will address The Times Masonic Club in Assembly Hall, Times Building, 7:30 p.m., on "Early Masonry in California."

Commercial Board of Los Angeles, luncheon, 741 South Broadway, noon; speakers, George E. Cryer, Mayor-elect, Phleger and Edward J. Crowley.

Thimble Club of the Columbia Circle, No. 24, Ladies of the G.A.R., meets with Mrs. Elizabeth Schell, 4427 West Forty-sixth street.

Mary Ann Spencer Tent, Daughters of Veterans, meets at 2 p.m. in Patriotic Hall, 1816 South Figueroa street.

Fete in aid of building fund for a Little Church Around the Corner, Highland avenue, back of Hollywood Hotel.

Homelands arts and crafts exhibit, Exposition Park.

Missionary meeting at Pentel Hall, 227 South Main street. Services at 11 a.m. and 7:30 p.m. Miss Abbie Chapman from China will speak in the morning, and probably with others in the afternoon.

Pupils of Pearl Keller School of Dramatic Art and Dancing of Glendale present "The Little Princess" in Burbank Auditorium tonight for the benefit of the Women's Clubhouse Fund.

Kiwanis Club, luncheon, noon, Hotel Clark; musical program.

Hollywood High School students present "Twelfth Night" in the Bowl, 8 p.m. Band concert from 7 to 8 o'clock.

Thirteenth annual session of Southern California Sunday School of Missions, First Congregational Church, Hope and Ninth streets.

AMUSEMENTS.

Mason Opera House—Opera, "The Mikado."
Orpheum—Vaudeville.
Garrick—"The Chicken in the Case."
Philharmonic Auditorium—"Over the Hill."
Majestic Theater—"Through the Back Door."
Hollywood Bowl—"Pinafore" and "Falka."
Loew's Capitol—Song Night.
Walker Auditorium—"Straight from Paris."
Alhambra—"The Dwelling Place of Light."
New Pantages—Vaudeville.
Pantages (Broadway)—"The Tom Cat." "The Kentucky Colonel."
Clune's Broadway—"The House That Jazz Built."
Clune's Burbank—"Eliminating Jane."
Morosco—"Adam and Eva."
Majestic—"Turn to the Right."
New Symphony Theater — "The Chester Performers."
Hippodrome—"Get Your Man."
Rivoli—"Peck's Bad Boy."
California—"Salvage."
Miller's—"A Certain Rich Man."
Panoria—"Reputation."
Grauman's Rialto—"The City of Silent Men."
Exposition Park—Homeland Arts and Crafts Exhibit.
Washington Park—Baseball.
Clune's—"Two Wise Wives."

THE CITY
AND ENVIRONS.

Gamut Club Meets Tonight.

The Gamut Club will hold its monthly dinner and entertainment tonight at 1044 South Hope street. It will be ladies' night. Olga Steeb, Estelle Heartt-Dreyfus and the Zollner Quartet are on the program.

To Masonic Club.

Former Judge Grant Jackson will speak on "Early Masonry in California," at a meeting of The Times Masonic Club at 7:30 p.m. today in The Times Assembly Hall. All members are expected to bring a Masonic friend.

To Commercial Board.

George E. Cryer, candidate for Mayor, will be the principal speaker at a meeting of the Commercial Board at noon today at 741 South Broadway. E. C. D. Price, character analyst, will speak on "Reading People at Sight;" Edward J. Crowley will make a two-minute talk on "Scientifically Keeping Clean," and Gerald R. Goldwater will sing.

Y.L.I. Dance.

The Cantwell Institute, No. 89, Y.L.I., will give its closing dance of the season tomorrow at the Santa Monica Bay Woman's Club, Fourth street and Wilshire Boulevard. This function promises to be one of the most enjoyable affairs ever given in the bay district, the committee having secured unexcelled music for the occasion.

Bishop Leonard to Speak.

Bishop Adna W. Leonard, former president of the Methodist Theological School in Rome, will speak at a mass meeting of Masons at 8 p.m. tomorrow in Trinity Auditorium on "Romanism at the Source." There will be a concert by the Scottish Rite orchestra from 7 to 8 p.m. and Hugo Kirchhofer will lead the audience in the singing of patriotic songs.

For Last Field Day.

Members of the Los Angeles Audubon Society will hold their last field day of the year tomorrow at Sycamore Grove. The usual bird study walk at 8 a.m. with Miss B. Vignos as leader, will be followed by a program of speeches. Sherman D. Wilson will voice a "Tribute to John Burroughs;" Mrs. Francis Schneider will speak on "Bird Nomenclature;" Miss Mary Mann Miller will tell of "Birds of Sycamore Grove," and Mrs. I. J. Mitchel will tell stories illustrated by bird calls and notes.

NEGRO FARM BOSS IS GUILTY OF MURDER.

[BY A. P. NIGHT WIRE.]

COVINGTON (Ga.) May 31.—Clyde Manning, negro farm boss on the John S. Williams plantation in Jasper county, was found guilty of murder by a jury late today in connection with the death of Lindsey Paterson, one of the eleven negroes alleged to have been held in peonage and then killed on the farm a few months ago. Manning was sentenced to life imprisonment.

MORE GERMAN GOLD.

[BY CABLE AND ASSOCIATED PRESS.]

BERLIN, May 31.—The Ministry of Finance announced today that a further 50,000,000 gold marks in bonds would be presented to the Reparations Commission in Paris today.

DOG RESCUES BOY.

[BY A. P. NIGHT WIRE.]

OELWEIN (Iowa) May 31.—Roger Boriand, 6 years old, was pulled ashore today by his dog Buster, which plunged after him when the boy fell into a creek.

BUSINESS BREVITIES.
[Advertising.]

Weaver Roof Manufacturing Company, Sylvester L. Weaver, president, 339-341 East Second street, Broadway 784. Ask your dealer for Weaver roofings, water-proof papers and paints.

Mabel Brentwood Smith permanently removes superfluous hair without scarring. 401 Security Bldg. Formerly at Weaver-Jackson.

The Times Branch Office, 619 S. Spring street. Advertisements and subscriptions taken. Telephone Pico 700, 10391.

Chinaware dinner plates, 35 cents. Chapman-Bailey, 233 S. Broadway.

Dr. Crocker now at 321 W. Third.

REMNANTS prices only charged at Gus Mann's Pen and Spigot Grill, 611 South Spring.

AIR MAIL OFFICIALS SUSPENDED

Government Action Follows Hearing on the Death of Checkerboard Field Pilots.

[BY A. P. NIGHT WIRE.]

CHICAGO, May 31.—E. W. Majors, head of the Chicago division of the air mail service, and three other officials at Checkerboard Field were suspended today following an investigation by postal inspectors.

Other men "relieved from duty" pending further instructions, on orders from Washington were W. S. Moore and P. V. King, assistant superintendents and Paul Dumas, field manager. C. A. Parker, who recently arrived from the East, was appointed temporarily in Major's place.

The investigation followed the deaths of five pilots in the Chicago division in the last few months. Charges of inefficiency, negligence and drunkenness were made by witnesses during the inquiry. All of these charges were denied by the accused officials whose conduct also was defended by pilots at the field.

The chief witness was C. C. Eversole, former air mail pilot, who was discharged after he had made a parachute leap from his plane near Minneapolis last February. Eversole claimed this was necessary to save his life, but it was asserted by officials who made an investigation that his leap which resulted in the destruction of the plane was unnecessary.

Eversole declared that the real reason for his discharge was that he had told postal inspectors of neglect and inefficiency at Checkerboard and other fields. Eversole charged that thirteen men have been killed in the air mail service because of what he termed "gross mismanagement, inefficiency and criminal negligence by officials."

In addition he asserted that air field officials were drunk while on duty and staged wild parties which incapacitated them for duty.

SENATOR INTERVENES IN ESPIONAGE ACTION.

[BY A. P. NIGHT WIRE.]

WASHINGTON, May 31.—Senator McNary of Oregon announced today that he would file with the Supreme Court a petition for leave to intervene as a friend of the court in the case of Henry Albers, a wealthy citizen of Portland, who was convicted there of violations of the Espionage Act.

When the case was appealed to the Supreme Court the government confessed error and the conviction was reversed, to be remanded, according to Solicitor-General Frierson, for a new trial. If the permission he seeks is granted, Mr. McNary will ask the court to vacate its mandate and to hear the appeal.

SMOOT HEADS SUBCOMMITTEE.

[BY A. P. NIGHT WIRE.]

WASHINGTON, May 31.—Chairman Penrose of the Senate Finance Committee announced today appointment of the subcommittee to investigate affairs of the Public Health Service. Senator Smoot, Republican, Utah, who asked for the inquiry, is chairman.

Teeth as Low as $5.00—Best Set $7

Cost us, some better, no matter how much you pay. Including your choice of base, plate material (metal excepted). Guaranteed 10 years. $7.00

MY EXTREMELY LOW PRICES

Teeth at low as	$3.00
Best Set of Teeth (either set)	$7.00
Gold Crown (22 karat)	$4.00
Bridge Work (22 karat)	$3.00
Porcelain Crowns	$4.00
Gold Fillings	$1.00 up
Gold Inlays	$1.00 up
Synthetic Porcelain Fillings	$1.00 up
Silver Fillings	50c up
Cement Fillings	50c up
Tooth Tracing	$1.00
Pyorrhea Treatment per tooth	$1.00
Nerve Removed (painless)	$1.00
Teeth Extracted (painless)	50c

No charge for Painless Extraction and Cleaning when other work is contracted for.
Old gold is valuable. I pay cash or allow you full value on your old work.
NOT A DENTAL PARLOR but a PRIVATE high-class, up-to-date SANITARY dental office with sterilized instruments and particularly operators whom you will not be ashamed to recommend to your friends.

X-RAY PRICES

Single exposure	$1.00
Additional exposures (each)	50c
10 Exposures	$5.00
Complete set (17)	$8.00

Perfect Pictures Guaranteed.
EXAMINATION FREE—PHONE 63580
DR. FAIRFIELD
Entire Third Floor 530 S. Broadway
Hours 8:30 to 6:00. Sundays 9 to 12.

THE BLIND MAN
Established 1891

Linoleum—All new designs; best grade inlaid. Our past reputation stands back of every yard. Prices moderate.

ISKO
Electric Refrigeration
For Homes and Commercial Use
Uniform Temperature, Elimination of drainage and troubles incident to the ice-cooled refrigerator.
CALL OR PHONE FOR DEMONSTRATION
Write for Illustrated Booklet.
Los Angeles Isko Co.
653 So. Figueroa St
Phone 66538

As Much as 50% Off
ON A FEW MODELS OF
Clark Jewel Ranges
WHILE THEY LAST

A limited number of the famous Clark Jewel Ranges, all new ranges but showing slight damage from shipping or storage, as well as a few discontinued models. The imperfections are in many cases so slight as to be unnoticeable.

Lorain Oven Heat Regulator

Many of these ranges are equipped with this sensational cooking device. The Lorain takes the guesswork out of cooking, insuring success in roasting and baking.
During this sale some ranges are priced as low as $32.50. We are also offering several rare bargains in slightly used ranges.

$125

Extra Special Sale Offering

We have several of the beautiful all-enamel ranges, pictured above, in white and gray stippling, with enamel linings and burners. Left or right ovens, white splasher, oven top, high shelf, 5-burner style, loop oven burner, with the Lorain regulator. Sells regularly for $220. Very slightly damaged—sale price..... $125

Come Early as the Ranges Will Go Quickly at These Prices

The BEACON LIGHT CO.
EVERY THING GAS & ELECTRIC
636 S. HILL ST. L. A. GAS APPLIANCE CO. 62304 MAIN 856

"The Exclusive Specialty House for Feminine Apparel"
Garments of Style, Quality, Popular Prices

Myer Siegel & Co.
443-445-447 Broadway

The Great June Sale of UNDERWEAR

Unparalleled for several years past in Pricings and Values

—offers exquisitely made undergarments within the scope of every purse.

Silk

Gowns ....$5.95 to $12.75 Bloomers ...$3.95 to $6.95
Envelopes .. 3.95 to 12.75 Camisoles ... 1.95 to 3.95

Philippine

Gowns .....$2.95 to $12.50
Envelopes .... 2.95 to 12.50
Petticoats .... 3.95 to 8.95

Domestic

Night Gowns .....$1.95 Petticoats ...$1.95 to $4.95
Envelopes ...$1.50 to 3.95 Bloomers ... 1.00 to 1.95

(Third Floor)

Garments of Style, Quality, Popular Prices
"The Exclusive Specialty House for Feminine Apparel"

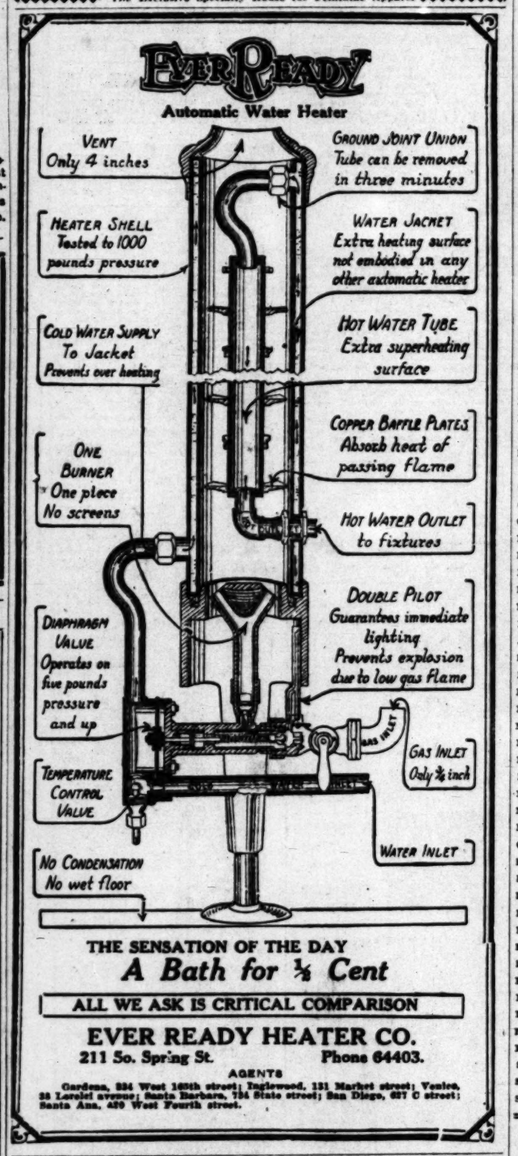

THE SENSATION OF THE DAY
A Bath for ½ Cent

ALL WE ASK IS CRITICAL COMPARISON

EVER READY HEATER CO.
211 So. Spring St. Phone 64403.

AGENTS
Gardena, 824 West 166th street; Inglewood, 131 Market street; Venice, 26 Lorelei avenue; Santa Barbara, 734 State street; San Diego, 627 C street; Santa Ana, 420 West Fourth street.

Keep an eye on Your eyes

One of the common causes of a slump in efficiency and a lack of zest for daily duties is defective vision.

You should have the defects corrected and the strain relieved with properly fitted glasses.

Our Examinations and Glasses are the best that human skill, scientific knowledge and modern equipment can produce.

Dr. J. E. LANDEN
Sixth Floor, Brack Shops, Seventh Street Near Grand
Phone 61946

New Stomachs for Old
Eat What You Like and Be Happy
F. E. CHAMBERLAIN, New Zealand Herbalist, 523 West Eighth St. Hours: 9 to 5; Saturday, 9 to 6. Twenty-one Years in Los Angeles.

CARPET CLEANING
AMERICAN
Rug and Carpet Cleaning Co.
1667-1677 E. 32d St.
South 3024 South 3024

Your WATCH

Repaired no matter how badly broken, for $1.50
Am. Watches only
Our Reason
Every watch we repair adds another satisfied customer to our list of thousands. Work guaranteed two years.
MAGNOLIA JEWELRY CO.
Elgin and Waltham WATCHES. Gold Filled Cases. Our Price...$10
619 S. Spring Street
Bring this Ad with you.

"UZA" FOR YOUR HAIR
THE FORMULA
Acidi Salicylici
Chinini Puri
Flor Chamomile Vulg
Pilocarpin Hydrochlor
Glycerine Puri
Oil Ylang Ylang, etc.
"A Perfected Combination"

"Uza" Hair Remedy positively REMOVES Dandruff, Grows New Hair, Restores Color and Beauty to Gray and Faded Hair. Price $2.00 per bottle. One bottle is sufficient for three months' treatment and for bringing about most gratifying results. At your druggist. Always in stock at the Owl Drug Stores, Los Angeles, Pasadena and Venice.
"Uza" Laboratory, Los Angeles, U. S. A.

Commercial Photography

TELEPHONE BROADWAY 1950
PUTNAM STUDIOS
737 SO. LOS ANGELES ST.

THE WEATHER
(Official Report.)

LOCAL OFFICE, U. S. WEATHER BUREAU, Los Angeles, May 31.—[Reported by H. B. Hersey, Meteorologist.] At 5 o'clock a.m. the barometer registered 30.00; at 5 p.m., 30.00. Thermometer for the corresponding hours showed 83 deg. and 64 deg. Relative humidity, 5 a.m., 84 per cent; 5 p.m., 65 per cent. Wind, 5 a.m., northeast, velocity 3 miles; 5 p.m., southwest, velocity 9 miles. Temperature, highest, 89 deg.; lowest, 57 deg. Rainfall for season, 12.64 inches; last season to date, 12.21 inches. Barometer reduced to sea level.

WEATHER CONDITIONS. — Local showers occurred yesterday at a few stations in the great central valleys, but fair weather prevailed in other portions of the country. In Southern California fair, cool weather covered this region Monday, and all stations reported clear weather yesterday. Fair weather will continue in this vicinity today.

UPPER AIR DATA. — From the surface up to about two thousand feet altitude the wind yesterday morning was from an easterly direction and light. It then shifted to westerly and increased with its strength, reaching a maximum velocity of 18 miles an hour at 5000 feet altitude. Between 7000 and 8000 feet it shifted to northeasterly and decreased in velocity to 4 miles an hour.

SUN, MOON AND TIDES.—Los Angeles, June 1, sun rises 4:42 a.m., sets 6:59 p.m. Moon rises June 1, 1:36 a.m., sets 2:23 p.m. Los Angeles Harbor, June 1, high tides, 5:46 a.m. and 6:01 p.m.; low tides, 12:25 a.m. and 11:33 p.m.

ORCHARD REPORTS.—Minimum and maximum temperatures from the orchards, reported yesterday to the Los Angeles office of the U. S. Weather Bureau, were as follows:

Station	Max.	Min.
Los Angeles Harbor	66	61
Mt. Wilson	43	37
Pasadena	68	42
Pomona	72	46
Redlands	67	42
Riverside	72	46
Santa Barbara	72	46
San Bernardino	71	46
Santa Ana	70	49

LOCAL FORECAST.

For Los Angeles and vicinity: Fair Wednesday, except foggy or cloudy in morning; moderate westerly winds.

STATE FORECAST.

SAN FRANCISCO, May 31.—Weather forecast: San Francisco, Oakland and vicinity: Wednesday fair, except cloudy or foggy in the morning; moderate westerly winds.

Southern California: Wednesday fair, except cloudy or foggy in the morning near the coast; moderate westerly winds.

Sacramento Valley: Wednesday fair and warmer; gentle, southerly winds.

Santa Clara and San Joaquin valleys: Fair and warmer Wednesday; gentle northwesterly winds.

ARIZONA FORECAST.

WASHINGTON, May 31.—Forecast for Arizona: Fair Wednesday and Thursday; not much change in temperature.

COLORADO RIVER.

YUMA (Ariz.) May 31. —[Exclusive Dispatch from the U. S. Reclamation Service.] Gauge height Colorado River, 22.9 feet.

VITAL RECORD.

MARRIAGE LICENSES.

The following marriage licenses were issued yesterday. Names and ages given.

SMOOT—SPRAGUE, Stanley F. Smoot, 20; Helen Sprague, 20.
SPENCER—WILSHIRE, Charles A. Spencer, 37; Della L. Wilshire, 35.
STARKEY—COLE, Ralph J. Starkey, 26; Dorothy A. E. Cole, 24.
STEWART—BARSTOW, Harry L. Stewart, 26; Mildred M. Barstow, 21.
STEWART—MARCHETTI, Thomas F. Stewart, 27; Irene S. Marchetti, 18.
STROM—COOK, Postin Strom, 52; Lillian Cook, charge.
STRONGIS—SAKOWITCH, Joseph M. Strongis, 34; Natalie Sakowitch, 29.
SUMMONS—DADY, Arthur E. Summons, 22; Cecilia M. Dady, 20.
TEGELBERG—EDGREN, Gilbert H. Tegelberg, 24; Frances R. Edgren, 21.
TRAVIS—DEPUE, Byron Travis, 22; Cecile M. Depue, 24.
VAN DINGSTEE—ULRICH, Hiram M. Van Dingstee, 36; Marion E. Ulrich, 29.
VOGT — SCHMID, Joseph E. R. Vogt, 34; Anna Schmid, 27.
WALTON — YOUNG, Charlie L. Walton, 25; Gertrude A. Young, 23.
WEYRAUCH — BARTLETT, Homer T. Weyrauch, 29; Marcia A. Bartlett, 18.
WIENER — NEWSON, William T. G. Wiener, 29; Myrtle E. Newson, 28.
WILHOIT—CASH, Hubert G. Wilhoit, 25; Gertrude E. Cash, 28.
WITTE—WILSON, Carl W. Witte, 32; Edytha I. Wilson, 29.

BIRTHS.

Names, sex, place and date of birth.

BELCHER. Mr. and Mrs. Ernest. Boy. 1325 Orange Drive, May 23.
BEURENITTY. Mr. and Mrs. Basile. Boy. 717½ Towne avenue, May 26.
BLISH. Mr. and Mrs. Milton. Boy. Good Samaritan Hospital, May 29.
BRITTAIN. Mr. and Mrs. James. Daughter. Private Home Hospital, May 26.
BURNS. Mr. and Mrs. Frank. Daughter. 1538 Winona Boulevard, May 29.
BUSCH. Mr. and Mrs. Milton. Daughter. The Hoyt's Nest, May 26.
CARLSON. Mr. and Mrs. Charles. Daughter. 902 Crocker street, May 27.
CHATS. Mr. and Mrs. Pedro. Daughter. 713 New Depot street, May 27.
CLARK. Mr. and Mrs. William. Daughter. Private Home Hospital, May 26.
CORNELL. Mr. and Mrs. Frank. Daughter. 734 East Forty-second street, May 28.
FLORES. Mr. and Mrs. Maurice. Boy. Los Angeles Harbor, May 26.
GENTILE. Mr. and Mrs. Victor. Daughter. Methodist Hospital, May 27.
GOTTLIER. Mr. and Mrs. Arthur. Daughter. Maternity Cottage, May 29.
GRATZ. Mr. and Mrs. George. Daughter. Private Home Hospital, May 27.
GRIFFITH. Mr. and Mrs. Thomas. Boy. Good Samaritan Hospital, May 27.
GRONELL. Mr. and Mrs. Lytine. Boy. 1436½ East Forty-second street, May 28.
HENDRIX. Mr. and Mrs. George. Boy. 209 South Olive street, May 27.
HIPPLE. Mr. and Mrs. Warren. Boy. 501 Eleventh street, May 29.
HORN. Mr. and Mrs. Merl. Daughter. St. Vincent's Hospital, May 26.
JONES. Mr. and Mrs. John. Daughter. Methodist Hospital, May 27.
KENDIG. Mr. and Mrs. Donald. Boy. 1323½ Arlington street, May 27.
MARQUEZ. Mr. and Mrs. Alonso. Boy. 1492 West Avenue 47, May 27.
MILAN. Mr. and Mrs. Joe. Boy. 554 San Pedro street, May 28.
MILLAR. Mr. and Mrs. Harold. Daughter. California Lutheran Hospital, May 29.
MONTANA. Mr. and Mrs. Henry. Boy. 700 North Hill street, May 28.
NICKEL. Mr. and Mrs. Alfred. Boy. 3723½ Adolphia street, May 28.
OLSON. Mr. and Mrs. Clarence. Boy. Methodist Hospital, May 28.
RAMBO. Mr. and Mrs. Elmo. Boy. 3809 La Salle avenue, May 27.
RICHARDSON. Mr. and Mrs. D. Bowzey. Boy and daughter (twins.) California Lutheran Hospital, May 27.
SCARBOROUGH. Mr. and Mrs. James, Jr. Daughter. Good Samaritan Hospital, May 27.
STEINACH. Mr. and Mrs. Joseph. Boy. 1562 East Fifth street, May 26.
STRAND. Mr. and Mrs. Anton. Daughter. 5321 Avoca street, May 29.
SWARTS. Mr. and Mrs. Lester. Daughter. 2626 North Broadway, May 30.
VINCENT. Mr. and Mrs. Delmah. Boy. 5021 Fifth avenue, May 30.
WALTER. Mr. and Mrs Herbert. Daughter. 1537 Wilcox avenue, May 30.
WOODRUFF. Mr. and Mrs. Henry. Boy. Private Home Hospital, May 27.

DIVORCE SUITS FILED.

ACOSTA, Joseph against Marie.
CONTRERAS, Concepcion against Sam.
HOWARD, John against Kee.
MURRAY, Hortense Trimble against Charles A.
OATES, Dorothy against Walter.
PENDLETON, Laura A. against Alexis Lloyd.
ROWE, Mary J. against Frank.
STEVENSON, Ida M. against Robert.
STOWELLS, Lewis T. against Lottie J.
TATE, Rose Hester T. against Katherine d.
UDERALL, Lota against Alfred.
WACHUR, Sam against Frank.
WELCH, Dollie against Otis.
YBARRA, Margaret S. against Joseph M.

DIVORCE DECREES GRANTED.

BALLARD, Mary from Lucian E.
BARNES, Edward W. from Amelia.
BRACE, Mary Ann from Norman.
BRADFORD, Ella M. from Sam B.
BOOG, Elvina from Myer S.
BUETER, V. R. from Alice Brown.
CALLOWAY, Daisy B. from Thomas L.
CHIPMAN, Orville C. from Herman.
ECKER, Mildred Amy from George Henry.
FERRY, Olga from Clyde M.
FOIX, William A. from Estrella D.
GERNSEY, Minnie B. from Marty B.
HAYDEN, Dorothy L. from Irvin F.
LYON, Frances from Leonard.
McCORMICK, Robert A. from Dell.
PAPPE, Bertha M. from Edward E.
PHILLIPS, R. A. from Hazel M.
ROWE, Emily from Harry R.
SALINDERO, Harley J. from Edna.
SCHUSTER, Dessie from George W.
TERRY, Frances from James Ernest.
VENTON, Wilson Lyle from Ida Maude.
WEISS, Lillian Y. from William C.
WILLIAMS, Lois R. from Albert W.

NATURALIZATION PETITIONS.

Petitions for naturalization, with name, nationality, residence and date of comity to the United States given, were filed yesterday in the office of Charles A. Williams, clerk of the U. S. District Court, as follows:

Paul L. Stensland, Norway, 1284½ Sixth street, San Pedro, April 10, 1908.
Vincent Grubich, Austria, P. O. Box 222, San Pedro, April 14, 1912.
Leo J. Kleyn, Hungary, 1374 West Thirty-seventh street, July 6, 1906.

OFFICIAL DEATH LIST.

Name and place of death	Age.	Date.
ARCHBELL, Mary. Los Angeles	68	May 30
BELLANEY, George. Los Angeles	44	May 31
BONESKE, Bertha. Los Angeles	47	May 27
BRANDON, Letitia. Los Angeles	47	May 27
BRIGGS, George. Los Angeles	56	May 29
BROGDON, Isabel. Los Angeles	66	May 27
BURKE, Catherine. Los Angeles	66	May 29
CACHO, Pas. Los Angeles	56	May 30
CHESHIRE, William. Los Angeles	56	May 29
COLBERT, John. Los Angeles	72	May 27
COLLETTE, Jean. Los Angeles	67	May 27
COOLEY, Lee. Los Angeles	42	May 28
CROWLEY, Michael. Los Angeles	68	May 28
DELAHAYE, Frank. Los Angeles	77	May 27
FANS, Mary. Los Angeles	72	May 27
FANKHAUSER, Fabian. Los Angeles	67	May 27
GALLAGHER, Bertie. Los Angeles	31	May 27
GORDON, Estelle. Los Angeles	47	May 27
HOTT, Laura. Los Angeles	48	May 28
JAMESON, Jessie. Los Angeles	55	May 29
JOHNSON, Neils. Los Angeles	63	May 27
JOHNSON, Oldredge. Los Angeles	22	May 27
JORDAN, A. Bernard. Los Angeles	71	May 28
KENNEY, George. Los Angeles	71	May 28
KNOEPLER, Jennie. Los Angeles	58	May 28
LANGDON, Leonard. Los Angeles	31	May 31
LENOX, Dorothy. Los Angeles	21	May 29
LEE, Vida. Los Angeles	33	May 27
LINDQUEST, Nels. Los Angeles	57	May 26
McCLING, Mattie. Los Angeles	51	May 27
MILLER, Laura. Los Angeles	57	May 26
MILLER, Mary. Los Angeles	66	May 27
PARISH, Isadore. Los Angeles	35	May 30
PELTON, Jess. Los Angeles	49	May 29
PERSLEY, Blanche. Los Angeles	40	May 27
REILLY, Mary. Los Angeles	42	May 28
RIBET, Emma. Los Angeles	47	May 29
ROBERTSON, Mary. Los Angeles	48	May 28
SALDANA, Victoria. Los Angeles	49	May 28
SCOTT, John. Los Angeles	82	May 27
SLOAN, Benjamin. Los Angeles	74	May 30
SMITH, Elizabeth. Los Angeles	72	May 29
SNODGRASS, Rufus. Los Angeles	73	May 29
STODDART, Geraldine. Los Angeles	22	May 28
STOREY, Jane. Los Angeles	81	May 31
STOVER, Elmer. Los Angeles	81	May 28
WILHITE, Minna. Los Angeles	53	May 28
WINKLER, Julius. Los Angeles	84	May 27
ZWICK, Nellie. Los Angeles	40	May 27

DEATHS.
With Funeral Announcements.

BARTLETT. Truman B. Bartlett. Services today at 10 a.m. at chapel of Alvarez & Bliss. Interment, Odd Fellows Cemetery.

BOURN. At Manhattan Beach, Elva S. Bourne, Mother of the late Roxana A. Bourne and Ida L. Bourne, aged 87 years, on Monday, May 30, 11 p.m., at their home.
Services at Inglewood Park Cemetery chapel, cremation, Thursday, June 2, at 2 p.m.

BULLARD. Mrs. Lydia Dearborn Bullard of 259 Avenue 23, widow of the late Dr. William R. Bullard and mother of Dr. Frank, Dr. Charles and William Bullard, and foster mother of Mrs. Emma Olmstead.
Services at Los Angeles Undertaking Co.'s chapel, 2020 Pasadena avenue, Thursday at 11 a.m., June 2, 1921. Interment, Hollywood Cemetery.

BURKHARDT. Fred Burkhardt, aged 66 years.
Interment, Lone Pine, Cal. J. H. Riedeman in charge.

CASUNS. The funeral of Paul Casuns postponed until Wednesday, 2 p.m., at Breese Brothers' chapel, 855 Figueroa.

CHAMBERLAIN. May 29, at 830 Maricopa street, Leon T. Chamberlain.
Funeral Wednesday, 2:30 p.m., from parlors of F. Dwight Burnham, 317 Lincoln avenue, Pasadena. Body will be shipped to Hastings, Minn., for interment.

CHESHIRE. May 31, William G. Cheshire, aged 56 years.
Services today at 10 a.m. at chapel of Cunningham & O'Connor, 2051 South Grand. Interment, Salt Lake City, Utah.

CRANE. At Pasadena, May 29, Mrs. Agnes J. Crane. Funeral and interment, New York City. Turner & Stevens, directors.

DAILEY. In this city, Helen Ruth Dailey, beloved wife of Harlan Dailey, mother of Helen Ruth and Harlan Dailey, Jr.
Funeral from chapel of Ivy H. Overholtzer, Thursday, June 2, at 10 a.m.

DESMARETS. At 1415 West Avenue 31, Roger Desmarets, beloved son of Mr. and Mrs. W. B. Desmarets.
Remains at the Crane funeral chapel.

DEATHS.
With Funeral Announcements.

DANFORTH. At 462 South St. Louis street, May 30, Evelyn Eugene Danforth, beloved husband of Minerva Danforth.
Funeral from Vesper & Ham's chapel, 350 East First street, Wednesday, June 1, at 2 p.m. Interment, Inglewood Park Cemetery.

DRURY. At her late residence, 1206 West Thirty-eighth street, May 31, 1921, Malissa E. Drury, aged 74 years, loving wife of H. D. Drury.
Services Thursday, June 2, at 10 a.m., at the residence. Utter & Ruppe, directors in charge.

EVANS. At his late residence, 244 West One Hundred and Fifth street, May 30, 1921, Benjamin Evans, aged 41 years, a native of Nebraska.
Services this morning at 10:30 o'clock at the parlors of Utter & Ruppe.

FITZPATRICK. Frank Fitzpatrick of 1717 S. [illegible] Court, beloved husband of Mrs. Leanna M. Fitzpatrick, father of Mrs. R. E. Cone, Mrs. Wm. Connell and Miss Frances Fitzpatrick.
Services at the Church of the Flowers, 741 South Lewis Consolver, Thursday at 2 p.m., June 2, 1921. Los Angeles Undertaking Co., directors.

FOX. At 6027 Brighton avenue, May 31, Louis [illegible] Fox.
Remains at Breese Brothers, 855 Figueroa.

GERHART. At San Bernardino, May 29, Mrs. Martha Meredith Gerhart, beloved wife of Manuel D. Gerhart; two sons, Thomas Meredith and Charles Gerhart, both of Los Angeles, and one daughter, Mrs. Margaret Colcord, of Red Bluff, Cal.; her mother, Mrs. Thomas Meredith of San Bernardino, and two brothers, Thomas Meredith of San Bernardino, James Meredith of San Francisco, and William Meredith of Hermosa Beach.
Funeral services Thursday afternoon at 2 o'clock from the Methodist Church, San Bernardino. Interment, Live Oak Cemetery, Monrovia.

GOODMAN. May 30, Rachael Goodman, dearly beloved mother of Seymour B. Goodman.

GORDON. Beulah Cook Gordon, aged 45 years, passed away at her home, 224 East Avenue 41. Funeral services will be held from the parlors of Draper & Engelmann, 1125 South Grand avenue, today at 2 p.m. Interment, Rose Hills, Cal.

HENLEY. Killed in action, October 11, 1918, at Clarmonte Ferrand, Puy Perry de Dome, France, Sergeant Lieut. William C. Henley, beloved son of Mrs. William F. Henley of Inglewood.
Funeral services will be held today at 2:30 p.m. from the Methodist Church, corner Inglewood and Hollywood Boulevard. The American Legion will have charge of the services. Stretcher & Dayton, directors.

HESS. At his late residence, 140 West Fifty-second Place, May 31, 1921, Charles L. Hess, aged 76 years, a native of Germany, dearly beloved husband of Anna Hess, loving father of Albert J., Edwin F. and Walter W. Hess.
Services Thursday, June 2, at 2 p.m. from the parlors of Utter & Ruppe, 4254 Moneta avenue. Interment, Inglewood Park Cemetery.

HEYL. May 30, Leslie Roy Heyl, aged 31 years, beloved son of Mrs. Henrietta Heyl and brother of Bertha A. Heyl.
Remains at parlors of A. Brown, Bonnemort, Home of Peace Cemetery, San Jose, Santa Clara county.

WINTERINGHAM. May 30, 1921, Mrs. Cornelia Winteringham.
Shipment to Dundee, Ill., today, by Cain, Crane & Earl.

IN MEMORIAM.

DARLOW. In ever loving remembrance of my dear mother, Ellen Elizabeth Darlow, who fell asleep June 1, 1919.

IN MEMORIAM.

ELLIS. In loving memory of Grace L. Ellis, who entered into eternal life June 1, 1917.

CARD OF THANKS.

To our kind friends and the boys of Pershing Square, who attended loving sympathy and beautiful floral offerings during our late bereavement, we desire to express our grateful appreciation.
MR. AND MRS. JOE A. AND ROY MILLER.
MR. AND MRS. J. H. CLAUDIUS.

CEMETERIES.

FOREST LAWN
Cemetery Mausoleum Crematory.
"Among the Hills."
Junction Glendale avenue and San Fernando Road

FUNERAL DIRECTORS.

BRAMBLE FUNERAL HOME.
RALPH AND GRACE BRAMBLE.
ALL PRICES. REVERENT SERVICE. HELPFUL INFORMATION PHONED. VISITORS WELCOME.
1240 SIXTH FLOWER. PICO

DEATHS.

With Funeral Announcements.

DANFORTH. At 402 South St. Louis street, May 30, Evelyn Eugenie Danforth, beloved husband of Minerva Danforth.
Funeral from Yenger & Hann's chapel, 1320 East First street, Wednesday, June 1, at 2 p.m. Interment, Inglewood Park Cemetery.

DRURY. At her late residence, 1206 West Eighty-eighth street, May 31, 1921, Malissa E. Drury, aged 74 years, loving wife of F. D. Drury.
Services Thursday, June 2, at 10 a.m., from the residence. Utter & Repper, directors in charge.

EVANS. At his late residence, 244 West One Hundred and Fifth street, May 30, 1921, Benjamin Evans, aged 41 years, a native of Nebraska.
Services this morning at 10:30 o'clock from the parlors of Utter & Repper.

FITZPATRICK. Frank Fitzpatrick of 1717 St. James Court, beloved husband of Mrs. Leona M. Fitzpatrick, father of Mrs. E. J. Cone, Mrs. Walter Connell and Miss Frances Fitzpatrick.
Services at the Church of the Flowers, Forest Lawn Cemetery, Thursday at 2 p.m., June 2, 1921. Los Angeles Undertaking Co., directors.

FOX. At 5027 Brighton avenue, May 31, Louis D. Fox.
Remains at Breese Brothers, 883 Figueroa.

GERHART. At San Bernardino, May 29, 1921, Martha Meredith Gerhart, survived by her husband, Barlow W. Gerhart; two sons, Meredith and Charles Gerhart, both of San Bernardino, and one daughter, Mrs. Margaret E. Cornwall of Red Bluff, Cal.; her mother, Mrs. Thomas Meredith of San Bernardino, and three brothers, Thomas Meredith of San Bernardino, James Meredith of San Francisco, and William Meredith of Hermosa Beach.
Funeral services Thursday afternoon at 3 o'clock from the Redekop chapel, Monrovia. Interment, Live Oak Cemetery, Monrovia, Cal.

GOODMAN. May 30, Rachael Goodman, dearly beloved mother of Seymour B. Goodman.

GORDON. Beulah Cook Gordon, aged 45 years, passed away at her home, 3224 East Avenue 60.
Funeral services will be held from the parlors of Bradley & Engelmann, 1125 South Grand avenue, today at 2 p.m. Interment, Riverside, Cal.

HEMLEY. Killed in action, October 11, 1918, at Clarmontois Ferivaud, Bois Peuy de Dodon, France, Second Lieut. William C. Hemley, beloved son of Mrs. William F. Hemley of Hollywood.
Funeral services will be held today at 2:30 p.m. from the Methodist Church, corner Ivar avenue and Hollywood Boulevard. The American Legion will have charge of the services. Utter & Dayton, directors.

HESS. At his late residence, 140 West Fifty-eighth Place, May 31, 1921, Charles L. Hess, aged 66 years, a native of Germany, dearly beloved husband of Anna Hess, loving father of Alfred J., Ralph L. and Walter W. Hess.
Services Thursday, June 2, at 2 p.m., from the parlors of Utter & Repper, 942 South Grand avenue. (Lawrence, Kan., papers please copy.)

HOLBERT. At Pasadena, May 29, James Holbert, aged 24 years.
Funeral today, 3:45 p.m., at Mountain View Cemetery. Turner & Stevens, directors.

KNOEFLER. Annette B. Knoefler, aged 52 years.
Funeral services will be held Thursday, June 2, at 10:30 a.m., from the parlors of Draper & Hubbard, 1127 South Grand avenue. Mrs. Henry Miles Cook officiating.

LARSON. May 31, Anna Virginia Larson, aged 82 years, mother of Mrs. W. I. Dyklegard.
Remains at parlors of Conseil Co.

MARSHALL. May 31, 1921, Anna Marshall, aged 65.
Reposing at parlors of The White Company, 1127 South Grand avenue.

MIKKEL. May 31, Bertha Mikkel.
Remains at parlors of Pierce Brothers. Notice of funeral later.

NEES. At 2351 Walton avenue, William R. Nees, aged 76 years, beloved husband of Mrs. Leona Nees, father of Mrs. J. Boulden of Los Angeles and W. E. Nees of Selma, Ala.
Funeral today at 2:30 p.m. from the funeral parlors of W. A. Brown, 1325 South Flower street.

NIGRO. Funeral services for Private Tony Nigro will be held today at 10 a.m. from St. Patrick's Church, Forty-fourth and Central. Pierce Brothers, directors.

PETERSON. May 31, Anna M. Peterson, beloved mother of Mrs. Carl Northey, Mrs. J. A. Watson and A. G. Peterson of Los Angeles, Mrs. G. Swanson of San Pedro, and Rev. O. F. Peterson of Worcester, Mass.
Funeral services will be held Friday, June 3, at 2 p.m., from Pierce Brothers' chapel, 639 West Adams street. Interment at the Church of the Flowers, Forest Lawn Cemetery, Thursday at 2 p.m., June 2, 1921. Los Angeles Undertaking Co., directors.

FOX. At 5027 Brighton avenue, May 31, Louis D. Fox.
Remains at Breese Brothers, 883 Figueroa.

GERHART. At San Bernardino, May 29, 1921, Martha Meredith Gerhart, survived by her husband, Barlow W. Gerhart; two sons, Meredith and Charles Gerhart, both of San Bernardino, and one daughter, Mrs. Margaret E. Cornwall of Red Bluff, Cal.; her mother, Mrs. Thomas Meredith of San Bernardino, and three brothers, Thomas Meredith of San Bernardino, James Meredith of San Francisco, and William Meredith of Hermosa Beach.
Funeral services Thursday afternoon at 3 o'clock from the Redekop chapel, Monrovia. Interment, Live Oak Cemetery, Monrovia, Cal.

GOODMAN. May 30, Rachael Goodman, dearly beloved mother of Seymour B. Goodman.

GORDON. Beulah Cook Gordon, aged 45 years, passed away at her home, 3224 East Avenue 60.
Funeral services will be held from the parlors of Bradley & Engelmann, 1125 South Grand avenue, today at 2 p.m. Interment, Riverside, Cal.

HEMLEY. Killed in action, October 11, 1918, at Clarmontois Ferivaud, Bois Peuy de Dodon, France, Second Lieut. William C. Hemley, beloved son of Mrs. William F. Hemley of Hollywood.
Funeral services will be held today at 2:30 p.m. from the Methodist Church, corner Ivar avenue and Hollywood Boulevard. The American Legion will have charge of the services. Utter & Dayton, directors.

HESS. At his late residence, 140 West Fifty-eighth Place, May 31, 1921, Charles L. Hess, aged 66 years, a native of Germany, dearly beloved husband of Anna Hess, loving father of Alfred J., Ralph L. and Walter W. Hess.
Services Thursday, June 2, at 2 p.m., from the parlors of Utter & Repper, 942 South Grand avenue. (Lawrence, Kan., papers please copy.)

HOLBERT. At Pasadena, May 29, James Holbert, aged 24 years.
Funeral today, 3:45 p.m., at Mountain View Cemetery. Turner & Stevens, directors.

KNOEFLER. Annette B. Knoefler, aged 52 years.
Funeral services will be held Thursday, June 2, at 10:30 a.m., from the parlors of Draper & Hubbard, 1127 South Grand avenue. Mrs. Henry Miles Cook officiating.

LARSON. May 31, Anna Virginia Larson, aged 82 years, mother of Mrs. W. I. Dyklegard.
Remains at parlors of Conseil Co.

MARSHALL. May 31, 1921, Anna Marshall, aged 65.
Reposing at parlors of The White Company, 1127 South Grand avenue.

MIKKEL. May 31, Bertha Mikkel.
Remains at parlors of Pierce Brothers. Notice of funeral later.

NEES. At 2351 Walton avenue, William R. Nees, aged 76 years, beloved husband of Mrs. Leona Nees, father of Mrs. J. Boulden of Los Angeles and W. E. Nees of Selma, Ala.
Funeral services

WILL SELL CITY LOT FOR HOTEL.

Commissioners Fling Harsh Words About Net Price.

"Small Town Politics" is One Charge Openly Made.

Transfer Step in Plan for Immense New Hostelry.

Charges of small town politics and double dealing were flung yesterday at the meeting of the Board of Public Service Commissioners when it was decided to recommend that the city sell the water department's lot at Fifth and Olive streets to W. W. Mines for $250,000, minus a commission of $6750.

Commissioners Del Valle and Haynes supported the latter's resolution that the sale be made for $250,000 net. Commissioner Robinson moved that the offer of $250,000, subject to the commission, be accepted. The Haynes amendment for even money was voted down by Commissioners Young and Robinson and President Robertson. Then all five members of the board voted to recommend that the Mines offer be accepted, subject to the short-term lease now in force on the lot.

The lot has ninety feet frontage and was bought about ten years ago for $198,000. The city since has put about $30,000 into a basement. Mr. Mines expects to turn over the property to a syndicate which will build a $7,000,000 hotel on it and adjoining property.

Commissioners Del Valle and Haynes said they held out for $250,000 net, declaring that they couldn't well explain to the public a vote to sell a corner lot for about $20 less per front foot than the syndicate has agreed to pay for adjoining lots.

EXPLAINS HIS SHIFT.

After voting to recommend the sale at $250,000, Commissioner Haynes read a communication into the minutes, explaining why he changed his position. When asked why he prepared it in advance and then came and offered an amendment, he declared that he had previously been told that the board was going to put the deal through anyhow.

President Robertson demanded to know how he got that impression. Mr. Haynes replied that he got it from a pretty good source. The board was canvassed to ascertain the source, but it wasn't apparent. Thereupon President Robertson declared that he didn't like small-town politics.

Every member of the board had a turn at reading into the minutes his explanation as to why he voted to accept the offer. Then Commissioner Young flung down the gauntlet to Commissioner Del Valle, by saying:

"I've been on the board with you about three years, and this is the first time you ever put me in the hole. I'll never feel the same towards you again."

ADMIT SALES AS WISE.

Commissioners Haynes and Del Valle reconciled themselves to the uncomfortable situation by explaining that they held out for the amount of the agent's commission because they felt it their duty to get all they could for the lot, although they admitted the wisdom of selling it.

President Robertson closed the discussion by remarking:

"I voted to sell the lot because we had only one offer before us. If we erred in judgment the City Council has authority to reject the offer."

The recommendation of the board will be forwarded to the Council today and acted upon tomorrow.

FOR FRENCH WAR ORPHANS.

The musical and theatrical performance, in benefit of the two Maisons Claires in France supported by Los Angeles donations, will be given tonight at 8 o'clock in Columbus Auditorium, 612 South Flower street. Superior performers and the popularity of the charity will attract a fashionable audience.

The "Sunshine Homes" are for tubercular orphans of French soldiers, and several American cities have been supporting one or two. Those made possible by Los Angeles donations are in their second year.

The American Memorial Day emphasized the need of the work, when dispatches told how thousands of parentless French children took part in the ceremonies at the French cemeteries, where many thousands of American soldiers are buried.

The "Soiree de Gala" tonight will be under the management of Mrs. R. D. Shepherd. After the performance the floor will be cleared for dancing. The Liberty Band Orchestra, directed by Burt Crossland, will play.

The program follows:

Fairchild Trio in vaudeville novelties, contributed by Mefistofelin and Duan.
Baroness Helene de Pasetkoff of Royal Opera, Covent Garden, London, and Metropolitan Opera Company, New York; "Noble Seigneurs" Saint-Saens; (Meyerbeer;) "Visi d'Arte" (Puccini;) Miss Bush, accompanist.
Dance, Carolla, Evelyn Adams and Albert Cairns.
Shakespearean presentations, R. D. McLean.
"La Marseillaise," Andre Benaerol.
Ballads, Miss Marie Puddiford.
Miss Rose Gene, masterpiece of Viktorien Sardou, directed by Lionel Belmore; Gaillerie, Mme. Rose Dionne; Marechal Lefebvre, Mr. Belmore; cast of twenty-one.
Master Albert Ostara, reading her little Willow Plate Rhyme; "Celebrated Minuet (Paderewski); "Polish Dance" (Scharwenka.)
Baroness de Pasetkoff, "Melodies" (Gounod;) "Ave Maria" (Gounod;) Violin obligato, Miss F. Davidson; accompanist, Mrs. E. B. Tolhurst.
Russian dances, Zeklt.
"Star Spangled Banner" and patriotic songs, Liberty Band Quartet.

All performers and the orchestra are donated. The Knights of Columbus donate the auditorium; George Birkel Company, the piano, and the Western Costume Company, the costumes.

NO FRAUD FOUND.

Government Loser in Cases Involving Lebec Acreage.

Register Groves and Receiver Mitchell of the local Land Office yesterday held against the government in the action brought to declare null and void patents to 640 acres of land near Lebec, on the ground of fraud.

There were two cases involved in the decision, with George W. Borden and Ensley S. Potter as defendants, and Thomas O'Brien of Bakersfield and William Carter, as intervenors. Borden and Potter live at the Sawtelle Soldiers' Home, and O'Brien is a merchant.

It was charged by the government that fraud was involved in the final proofs of Borden and Potter, in that they had agreed to sell their land before submitting such proof, which is forbidden by law. It was shown that after patent was secured that both entrymen sold their land to Carter, but there was nothing in the testimony to indicate any actions contrary to law.

RUSH TO BE CITIZENS.

Aliens Seek to Escape Assessment Voted by State Legislature.

Enactment by the California Legislature of a law assessing a license of $10 a year on all aliens in California is bringing that class with a rush to the office of Naturalization Examiner Jones. He estimated yesterday that there were more than fifty applicants for first or declaratory papers during the day. The great majority of the applicants are subjects of Great Britain, Germany and Austria.

Drop in Income Tax Payments Cuts Revenue.

Owing to the fact that in May, 1920, a large number of corporations paid in full their income tax, which they did not do during the month that closed last night, the monthly collections of Internal Revenue Collector Carter show a large decrease from those of the corresponding month last year, says a statement issued yesterday. This does not relate to the collection of miscellaneous taxes, but to the income tax.

The total collections for May, 1921, amounted to $1,830,194.29, divided as follows: Income tax, $355,652.03; miscellaneous, $1,474,543.26. The total collections for May, 1920, were $3,599,557.72, divided as follows: Income tax, $1,342,532.50; miscellaneous, $1,257,025.22.

BIG DEALS AND LITTLE DEALS.

"Baby Chicks, 16 Cents;" "Cattle Ranch, $500,000;" Scope of Want Ads.

By the sheer dramatic force of size and scope, The Times' great want-ad market attracts thousands of readers every day. A place where hundreds of head of cattle are sold in a single transaction, side by side with baby chicks at 16 cents each, is a live-stock market so broad and unique that all are drawn to it.

Times want ads are famous as one of the greatest business agencies in America.

TOO MANY WIVES.

Woman Gets Annulment; Charged Husband Had Another Spouse.

James M. Peck, who did not appear in Judge Walton J. Wood's court yesterday to fight an annulment suit, was said to have been providing for one wife when he married a second. The asserted wives, Lillian Metherall Peck and Mary B. Peck, appeared in court.

Mary Peck said she married Peck Sept. 20, 1903, and she ceased living with him about three years ago. Lillian M. Peck married him June 24, 1918, she said, and left him in Phoenix when she discovered that he had another wife. The court granted her a decree of annulment.

MERCHANT IS BANKRUPT.

A. Raphael, a merchant of this city, filed a petition in bankruptcy in the United States District Court yesterday. He gives his debts as $5229.25, and his assets as $1736, of which he lists $1200 as exempt.

Cattlemen Would Drive Them Out, Says Entrymen.

Assertions that cattlemen occupying ranges in San Bernardino county are trying to drive off homestead entrymen, were made yesterday in a contest involving 160 acres of land near Verme, before Register Groves and Receiver Mitchell of the local Land Office.

The style of the action is Frank C. Williams vs. Charles N. Wright, it being charged that Wright had not done the amount of work required under the desert land laws. An effort was made to show that on account of the activities of the cattlemen on the neighborhood ranges entrymen are hampered in doing the necessary work.

DEATH CASE DELAYED.

Hearing of Man Accused of Killing Wife by Cyanide is Postponed.

Because the trial of Otis B. Berry is now in progress, the case of Raymond W. Smith, accused of the murder through asserted cyanide poisoning of his wife, Mary Edna Smith, on March 14, was continued yesterday by Judge Reeve until the 14th inst.

A motion of defense counsel, E. S. Patterson and Anderson & Anderson, making application for a court order directed to the District Attorney, was denied by the court without prejudice. The motion sought to have Prof. Arthur A. Maas, the chemist who analyzed the contents of the stomach of Mrs Smith, ordered to permit a chemist employed by the defense to make a similar analysis.

DEPUTY REINSTATED.

Dep. U. S. Marshal Bassett, who was relieved of duty following the escape of two prisoners in his custody en route from this city to the Federal penitentiary on McNeil Island, was reinstated yesterday by his chief. As the marshal has but a few more months to serve, he wanted Mr. Bassett, who went into office with him, retained until both were relieved of duty by orders from Washington.

Only the Choicest Selected Olives are used to produce the famous

"OLD MONK"

OLIVE OIL

The Highest Standard of Quality

SOLD BY

YOUNG'S MARKET CO., Inc.

LOS ANGELES

An Important Announcement

by

Chappell

In order to relieve congestion on the opening day of our Removal Sale, which begins Monday, June 6th, we will allow the privilege of advance selection during the three days prior to this date—Thursday, Friday and Saturday, June 2nd, 3rd and 4th. Our complete stock, with no reservations, will be offered at exactly

Half Price

Gowns, Suits, Hats, Sweaters, Sports Apparel, Lingerie, Kayser Silk Underwear—everything at a reduction of exactly one-half.

Chappell

HATS—GOWNS
SPORT CLOTHES
611
WEST SEVENTH
LOS ANGELES

Furniture-Buying, Money-Saving Opportunities—at Barker Bros.'

----In the 41st Annual Summer Sale

A $300,000 Assortment

Living Room Furniture at Sale Prices

Includes many bargains in Davenports, Settees, Tables, Desks, Chairs and many other articles for Living Room use.

This solid mahogany and cane rocker or chair, regularly $33.50, now

$19.75!

Merchandise which is nationally sold at a uniform price is excepted from this Sale.

This is MUSIC WEEK. "Make Los Angeles a Singing City."

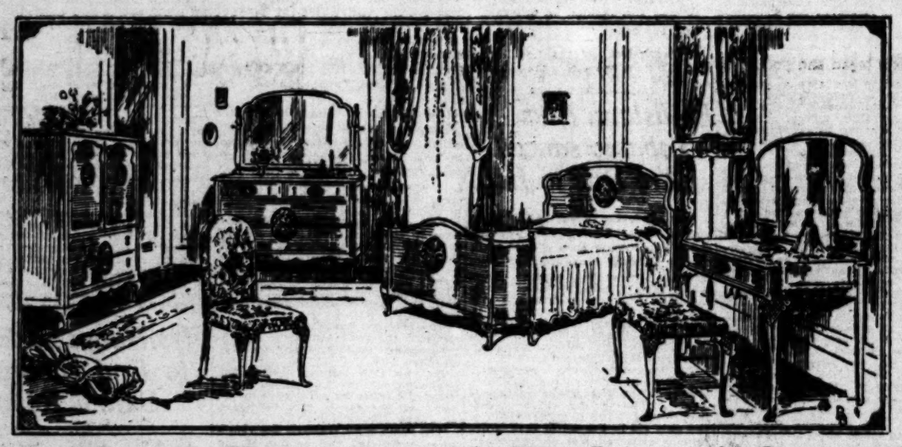

8 Hand-Decorated Bedroom-Suites

—sizes varying from 5 pieces to 9 pieces—

At Reductions Averaging ¼ Off the New Low Prices!

The special prices of these suites range from $195 to $875.

Their former, readjusted prices varied from $250 to $1250.

Solid Mahogany Tea Wagons at $39.75

Originally priced at $55.

This offering is representative of the worth-while reductions in an assortment of $300,000 worth of Dining-room Furniture, comprising large and small suites, sets, and separate articles.

$75,000 Worth of LINENS Are in the Sale at Substantial Reductions,

Presenting Many Real Bargains in Table Linens, Towels, Bedding, etc.

These examples are chosen at random from among the thousands of bargains included in the MORE THAN A MILLION DOLLARS' WORTH OF FURNITURE INCLUDED IN THE SALE.

37 Floors (In 5 Connecting Buildings)

Barker Bros ESTABLISHED-1880

Broadway Between Seventh and Eighth

COMPLETE FURNISHERS OF SUCCESSFUL HOMES

UNITED STATES SHIPPING BOARD
WASHINGTON, D. C.

Offers For Sale

51 Steamship Hulls and 24 Converted Barge Hulls Located on the Pacific Coast.

Sealed bids will be received in the office of the Chairman, United States Shipping Board, Washington, D.C., on or before 12:30 a.m., June 15, 1921, and then opened in the office of the Board on a lump sum basis "as is, where is."

These hulls are of wood construction of the Ferris 2500 DWT and Hough 4600 DWT types. This type of hull has been successfully converted into five-masted barkentines, schooners and tow barges and have given excellent service in the transportation of bulk cargoes such as lumber, petroleum, minerals and general cargo, in coastwise and trans-oceanic trade.

These hulls are built to the requirements of American Bureau of Shipping and the British Lloyd's Register.

All of These Hulls are Located on the Pacific Coast and Moored as Follows:

ALAMEDA YARD	LAKE UNION	NORTH PORTLAND YARD
Alameda, Cal.	Seattle, Wash.	Portland, Oregon.
9 Steamship Hulls	32 Steamship Hulls	10 Steamship Hulls
9 Converted Barge Hulls	11 Converted Barge Hulls	1 Converted Barge Hull

CONDITIONS OF SALE:

Bids will be received on any or all of these hulls on an "AS IS, WHERE IS" basis, and must be accompanied by a certified check for 2½% of the total amount of bid as an evidence of good faith.

TERMS: Twenty per cent cash, balance in four equal semi-annual payments covering period of two years. A liberal discount will be allowed for cash.

For additional information apply to any of the following Supply and Sales Offices:

Supply and Sales Division, Washington, D.C.; 45 Broadway, New York City; 140 N. Broad St., Philadelphia, Pa.; Hibernia Bank Bldg., New Orleans, La.; Northwestern Bank Bldg., Portland, Ore.; 369 Pine St., San Francisco, Cal.

The Board reserves the right to reject any and all bids.

Sealed bids should be addressed to the Secretary of the United States Shipping Board, Washington, D.C., and endorsed "Sealed Bids for Hulls. Do Not Open Until June 15."

Protect Yourself!

Originated by HORLICK

The Old Reliable Round Package

Horlick's

The ORIGINAL

Malted Milk

Used successfully for over 1/3 century.

Made under sanitary conditions from clean, rich milk, with extract of our specially malted grain. The Food-Drink is prepared by stirring the powder in water. *Infants and Children thrive on it. Agrees with the weakest stomach of the Invalid and Aged.* Delicious, invigorating as a Quick Lunch at home or at fountains.

Ask For and Get Horlick's thus Avoiding Imitations

SUBSTITUTES Cost YOU Same Price

WEDNESDAY M

MADE SERV WIFE CHA

Forced by Spouse Housework, She

Acted as Office A Dentist Husb

Separate Maintenan Following Sepa

A month of marria vinced Mrs. Laura B. A she had become a s wife. This is the burd complaint in a suit f maintenance filed yest Dr. C. G. Ashmore, through Attorney G. F. Both had been mar Dr. Ashmore having a Mrs. Ashmore two son

Chin Golf—the Ga That is Putting New Joy Into

Have you ever heard of Chin G say it's a whiz.

...cest Selected Olives
...produce the famous
...MONK"
...VE OIL
...tandard of Quality
...OLD BY
...ARKET CO., Inc.
...ANGELES

...portant
...ncement
by
...appell

...ieve congestion on the
...of our Removal Sale,
...Monday, June 6th, we
... privilege of advance
...g the three days prior
...Thursday, Friday and
...e 2nd, 3rd and 4th.
...stock, with no reserva-
...offered at exactly

Price

...ts, Sweaters, Sports Ap-
...Caprier Silk Underwear—
...eduction of exactly one-

Chappell
HATS—GOWNS
SPORT CLOTHES
611
WEST SEVENTH
LOS ANGELES

...S SHIPPING BOARD
...GTON, D. C.

For Sale
...ls and 24 Converted
...d on the Pacific Coast.

...in the office of the Chairman, United
...n, D.C., on or before 10:30 a.m., June
... office of the Board on a lump sum

...ruction of the Ferris 3500 DWT and
...ype of hull has been successfully con-
...ships, schooners and tow barges and
...he transportation of bulk cargoes such
...and general cargo, in coastwise and

...requirements of American Bureau of
...Register.

...ated on the Pacific Coast and
...as Follows:

...ION	NORTH YAKIMA	PORTLAND
...Wash.		Portland, Oregon.
...ahip Mills		10 Steamship Hulls
...ated Barge		2 Converted Barge Hulls

...NS OF SALE:

...or all of these hulls on an "AS IS,
...e accompanied by a certified check
...ld as an evidence of good faith.
...th, balance in four equal semi-annual
... yours. A liberal discount will be

...ply to any of the following Supply

...Washington, D.C.; 42 Broadway, New
...iladelphia, Pa.; Liberty Bank Bldg.,
...ank Bldg., Portland, Ore.; 349 Pine St.,

...e reject any and all bids.
... to the Secretary of the United States
... and endorsed "Sealed Bids for Hulls.

...Yourself!
...orlick's
The ORIGINAL
...alted Milk
...cessfully for over 1/3 century.
...y sanitary conditions from clean, rich
...extract of our specially malted grain.
...ilk is prepared by mixing the powder in water
...d Children thrive on it. Agrees with
...e stomach of the Invalid and Aged.
...up a Quick Lunch at home or office.
...r and Get Horlick's
...Avoiding Imitations
...TUTES Cost YOU Same Price

MADE SERVANT, WIFE CHARGES.

Forced by Spouse to do All Housework, She Says.

Acted as Office Assistant to Dentist Husband.

Separate Maintenance Sought Following Separation.

A month of married life convinced Mrs. Laura B. Ashmore that she had become a servant, not a wife. This is the burden of her complaint in a suit for separate maintenance filed yesterday against Dr. C. G. Ashmore, a dentist, through Attorney G. F. Wyvell.

Both had been married before, Dr. Ashmore having a daughter and Mrs. Ashmore two sons. Immediately after she become the dentist's bride, Mrs. Ashmore says, she was taken to a small apartment-house adjoining her husband's dental office over a grocery store. Until her marriage, she says, she lived in a modern bungalow and was surrounded with conveniences. The furniture of her new home was dilapidated, the complaint sets out.

She asserts she slept on an uncomfortable bed on the side where the springs were broken. Her husband required her to do the cooking, washing, ironing, mending and household work. She was also force to act as his office assistant, the complaint states.

During all of the time she lived with him, she says, he was sullen, morose, ill-tempered, hypocritical and quarrelsome. Eight days after their marriage he said to her, she declares:

"You can live under my roof as a servant only and I will buy your clothes as a servant."

Some time later, she says, he told her:

"The law allows me to dictate to you and to your boys, and hereafter I will put on your plates what you are to eat, and if you and they do not do as I say, what I will do to you will be plenty."

Mrs. Ashmore says she was compelled to leave her husband because of the fear of this purported threat. She asks $125 a month alimony. The couple were married in this city last January 12, and separated February 14.

CUSTOMS REVENUES GROW.

May business as reported yesterday by Customs Collector Elliott shows a reduction in the value of exports for May, 1921, compared with the same month last year. Imports were about the same as in May, 1920, and collections largely exceeded those of a corresponding period last year.

The exports amounted to but $382,921, as compared with $2,611,486 for May, 1920; imports, $663,705, compared with $767,506 a year ago, and the collections jumped to $104,891.23, compared with but $73,453.83 for May, 1920.

The great reduction in the value of the exports is laid primarily at the door of the seamen's strike which has cut down sailings in the past month.

Cut a Slice from The Jevne Loaf

Every slice is a perfect slice, snow white with a scallop of golden brown around it. It is a pleasure to put bread on the table that looks as appetizing and is as wholesome as the Jevne Bread.

When it is Jevne's, everyone likes bread and you have to fill the plate again. That is because the taste of Heaven's good gift of wheat is in it and the inimitable savor which thorough baking gives it and the freshness which careful wrapping immediately after baking seals into it until it reaches the family table.

The Jevne name on the wrapper is the guarantee that the bread inside is good as bread can be.

At Leading Grocers.

POLITICS.

THE WATCHMAN.

Trend of Political Thought and Action.

By the Sentry on His Beat.

Whirlwind speaking tours are the daily and nightly features of the George E. Cryer Mayoralty campaign during these, the closing days of the exciting municipal contest. From all parts of the city requests arrive at the Cryer-for-Mayor headquarters asking the candidate to address civic and business organizations. Mr. Cryer said yesterday that he is enjoying the hurry of the campaign immensely.

At noon today Mr. Cryer will address the employees of the Hammond Lumber Company and this evening he will make brief talks in the Immanuel Presbyterian Church, at the Boyle Heights Civic League and in Normandie Hall, 1410 West Jefferson street. Tomorrow evening Mr. Cryer speaks at a dinner at the Men's City Club, and he will also make brief speeches at the Boyle Heights branch library, First and Chicago streets, and at a meeting of the Sixty-sixth Assembly District Republican Central Committee in the Euclid Heights schoolhouse.

A letter of indorsement has been received at the Cryer campaign headquarters from Mrs. Charles F. Gray, former president of the Federation of Parent-Teacher Associations, who wrote:

"LOS ANGELES, May 30.

"I think a change in the administration of our city affairs would be very beneficial at this time and I consider that Mr. Cryer is certainly qualified to fill the position of Mayor and I shall give him my hearty support.

[Signed]

"MRS. CHARLES F. GRAY."

An official indorsement also has been received at the Cryer headquarters from Mrs. Alice S. Wheeler, president, and Dr. M. Len Hutchins, secretary, of the Los Angeles Federation of the Women's Christian Temperance Union. Their indorsement follows:

"It gives us great pleasure to inform you that at a recent meeting of the Los Angeles Federation of the Women's Christian Temperance Union you were unanimously indorsed for Mayor of the city of Los Angeles. It is not the policy of said body to indorse candidates and you have the distinction of being the only one thus favored."

In furthering the election of its indorsed candidates for the Board of Education the Association for Betterment of Public Service has issued the following bulletin to its members:

"The Association for Betterment of Public Service believes the best interests of this community would be served by the re-election of the present school board. Of the seven members of the board whose terms expire, five have consented to run again. These are M. Jessie York, C. E. Seaman, C. J. McCormick, Grace R. Ashley, Melville Dozier. Two others besides these are to be elected. From the list we have selected Egerton Shore and Martha C. Harmon, first, because they are excellently fitted for membership on the board, and second, because investigation shows that they are in harmony with the policies and the membership of the existing board and their election would be tantamount to the re-election of the present board."

Expansion of the Los Angeles Harbor is one of the principal planks in the platform on which R. S. ("Cupid") Sparks is making his campaign for the City Council. "The harbor as a business developer and a creator of wealth for Southern California has already demonstrated its power," said Mr. Sparks in a statement issued yesterday. "It has opened the markets of the world and has stimulated business within our own country by forcing a reduction in railway freight rates to meet the competition it offers. But harbor development must go forward steadily if Los Angeles is to grow at the pace we are hoping for. If I am elected to the Council I shall center my efforts in every movement tending toward the rapid expansion of the harbor."

THE WATCHMAN.

Chin Golf—the Game That is Putting New Joy Into Life

Have you ever heard of Chin Golf? They say it's a whiz.

One fine thing about this new sport is that there's no initiation fee; there are no dues—nothing but fun. All the boys are going in for it.

Count your strokes when you shave. Out on the right side, in on the left. Slices, pulls, chop strokes, into the rough, and all that sort of thing—all count as in regular golf.

Match yourself against Jim, George or Sam; you can have a regular tournament, if you like. Chin Golf makes shaving a sport instead of a quarrel with your whiskers.

You will be surprised when you read the rules, to find how similar they are to those which apply to regular golf. The system of handicapping and penalising will interest and amuse you.

If you want a copy of this funny cartoon by Briggs (printed on heavy paper, suitable for mounting, or to be tacked up in the locker room) send your name and address with ten cents to Colgate & Co., Dept. 261, 199 Fulton St., New York. With the cartoon you will get a score card and the rules for playing Chin Golf; also the metal "Handy Grip," containing a trial size stick of Colgate's Shaving Soap. When the trial stick is used up you can buy the Colgate "Refills" threaded to fit this Grip.

Get your order in immediately, and join the army of Chin Golfers who are starting the day with a round of fun.

On Broadway Jacoby Bros. Bet. 3rd and 4th

WE Specialize on Dresses for Large Women

—The smart styles and the graceful lines make a woman delight in her appearance—for these beautiful frocks are designed by experts who know just how to give a look of slenderness and good style to large women

—The materials are remarkably rich and effective, and include Canton crepe, Georgette, charmeuse and taffeta in the leading colors—navy, gray, tan and brown as well as black.

—In the lot are tunic dresses trimmed with the much liked fringe, long waist models having deep pleated skirts and a variety of beaded and hand-embroidered styles.

—The large woman can be sure of choosing a becoming frock from these. The sizes are 42 to 48½.

—Prices from $54.98 to $119.50

Silk Frocks for All Occasions

—They are of the soft, crepe back charmeuse that drapes so charmingly; taffeta, georgette and the strongly favored Canton crepe.

—They are remarkably clever and distinctive in style and include models for street, afternoon dinner occasions.

—There are navy, tan, gray, white, light blue, flesh, apricot, brown and black; sizes 16 to 44.

—Prices from $33.00 to $95.00

Wednesday Is Baby's Own Day

—And the Floor o' Youth has much interesting news to tell baby's mother.

—Note this list of items—their practicalness and the very attractive prices.

Silk and Wool Vests, $1.49

—Infants' double breasted vests—the kind that pin in the back with little straps. Sizes A to E.

Silk and Wool Bands $1.19

—Teething bands that are reinforced with straps over the shoulders in the fashion of braces. These straps end in loops, to which mother pins the diaper or elastics. Nurses and physicians approve this style. Sizes to E.

—Infants' Plain Cotton Binders, 27c.
—Infants' Plain Cotton Tie Binders, 29c.
—Infants' Plain Merino Binders, 69c.
—Infants' Plain Merino Tie Binders, 89c.
—Infants' Silk-and-Wool Binders, 89c.
—Infants' Merino Band, cotton-lined, 89c.

Knitted Carriage or Bassinette Robes, $3.98

—They are very good looking and very specially priced. In pink or blue alternated with white.

Silk Stockings, 89c

—Infants' white silk stockings that are especially close ribbed. Sizes 4 to 5½ specially priced at 89c.

Rubber Pants, 29c

—They are extra heavy and come in small, medium and large sizes at this special price.

Infants' Bonnets, $2.48

—They are heavy mercerised crochet bonnets finished with rosettes and ties of pink, white or blue ribbon.

—Other pretty bonnets are $1.98.

—The Floor o' Youth—the Fourth—Jacoby's.

50 Dozen 42x36-Inch Pillow Cases Have Come to Sell at 25c

—They are a most pleasing quality and neatly made.

—It looked as though they were not coming—and you may imagine how delighted the Domestics Section was when they DID put in a last-minute appearance!

—And how housewives and apartment-house owners will hasten to buy them at 25c!

Second Floor, South Building—Jacoby's

50 Pcs. Dress Gingham to Sell at 25c

—Sturdy 32-inch dress ginghams in plaids and solid colors that will launder nicely.

—You will be wanting just such ginghams to make the youngsters' frocks and your own house dresses and bungalow aprons.

32 Inch "School Day" Cloth, at 25c

—Forty pieces of this good, heavy weave priced lower than you probably ever expected to see them even for Jacoby Day. A very wide variety of stripes, checks and plaids.

Second Floor, South Building—Jacoby's

Brassieres and Bandeaux at 98c

—Another assortment priced about what they'd be wholesale in a regular way.

—The brassieres are of muslin with lace and embroidery trimming, and the bandeaux of mesh and fancy materials in pink.

Brassieres and Bandeaux at $1.29

—There are brassieres of all-over lace and others in elaborate lace and embroidery trimmed styles. Bandeaux are of pink brocade or pink jersey. Then there are sport corsets of coutil and elastic with light boning.

Bandeaux and Brassieres at 79c

—Back and front fastened styles in pink brocade, pink mesh or good muslin with lace and embroidered trimming.

—The wholesale man would ask as much as we sell them for Tuesday.

Second Floor, North Building—Jacoby's

IN THE BASEMENT

50 Silk and Wool Dresses in a Basement Sale at .. $12.79

—It's a grouping of odds and ends from higher priced lines—just one or two of a kind or style that we have decided to hurry out Wednesday at $12.79.

—They consist of tricolettes, taffetas, printed crepe de chine, serge and tricotine frocks in styles that make it possible for every woman to find one that is becoming.

—Only 50 in all, remember, so come early!

Khaki Breeches $1.98

—The material is especially good and they are made with an attention to detail and finish that will please the woman who appreciates these things.

—Have two side pockets and 18-eyelet lacing at the knee.

—Sizes for women and misses.

—Khaki Leggings at 98c.

Khaki Coats $3.49

—A well-tailored, 4-button style with flap pockets and belt. There are three shades to choose from, and both material and making are of a better grade than you would expect at the price.

Jacoby's Underprice Basement

PUBLISHED BY
THE TIMES-MIRROR COMPANY.
OFFICERS:
HARRY CHANDLER, Pres. and Gen. Mgr.
HARRAY OTIS CHANDLER, Vice-Pres. and Secy.
E. T. PFAFFINGER, Treasurer.
HARRY E. ANDREWS, Assistant General Manager and Managing Editor.
Harry Chandler, Harrison Otis Chandler, F. X. Pfaffinger, Manuel Otis Booth, Harry E. Andrews, Directors.

Los Angeles Times
EVERY MORNING IN THE YEAR.
EARLY FOUNDED DEC. 4, 1881.—40TH YEAR.

Sworn average circulation for every day of April, 1921.....101,343 Copies
Sunday only, average circulation for April, 1921.....146,602 Copies

OFFICES:
Main Street Building, Fifth and Broadway.
Mirror Office, No. 615 South Spring Street.
Washington Office, 1311 Vermont Avenue, Northwest.
New York Office, 286 Fifth Avenue.
San Francisco Office, 742 Market Street.
Paris Office, 4 rue Saint Honore.

LOS ANGELES (Lois Ahng-hayl-ais)

MEMBER OF THE ASSOCIATED PRESS.
The Associated Press is exclusively entitled to the use for republication of all news credited to it or not otherwise credited in this paper and also the local news published herein.

TURF NOTE.

Sweet Kittie Waugh says that horse sense is still the greatest factor in a successful marriage. Sure! In hitching up everything depends on the bridle party—at least more than the bit.

MORE LIKE A LUNG.

One of the leading spirits in the I. W. W. says that the rank and file of the organization seems to have lost heart since Bill Haywood fled to Russia. Bill hasn't much heart. He is mostly gall and appetite, which the organization can afford to lose.

RATING THE PREACHER.

The average annual salary of Methodist preachers is now reported as $1154 a year. Three years ago it was $967. Salvation has gone up 21½ per cent, but is still the best thing at the price. When the preacher gets up to $100 a month he will know how a touch driver feels.

COAL AND PUBLICITY.

Herbert Hoover declares that complete publicity in the coal industry would help everybody—from the mine owners down the line to the consumers. If the exact situation were understood at all times the workers would more nearly receive the wage to which they are entitled and the public would know when and where to buy. This is practical enough; but the same might be said in other industries. However, Secretary Hoover believes the systematized and sustained publicity can be obtained in the coal fields. The people will be glad to lend their encouragement.

SCALY PROCEEDINGS.

Carpentier goes fishing two or three times a week as a part of his training. What is the idea? Does he think Dempsey is a flocker and can be caught on a barbed hook with a worm for bait? He will need a husky landing net before he can get Jack out of his element. A silver spoon might get a rise, but nothing else. But it is fine, when a prize fighter can train on a fish pole and a minnow bucket. But, since boxing has become largely a matter of gate receipts, the use of bait is becoming more generally understood. Possibly Carpentier would prefer to do his fighting by mail and intends to drop Dempsey a line.

WILD DOINGS.

They used to think that the old story about the cyclone that blew the house away and then came back after the cellar was furnished, but it was at least founded on fact. That Michigan twister the other day appears to have uprooted a couple of wells. Anyhow, it got its mighty suction pump at work and not only emptied the wells, but made quite a dent in a small lake. It licked up enough water to make quite a shower in the next county. When nature runs wild her extremes may baffle comprehension. When a little cyclone is unleashed it is absolutely impossible to calculate the extravagances that may result. It is like a woman going shopping with a thousand-dollar bill.

DOLLAR VALUES.

The president of the Baldwin Locomotive Works says that being out of a job gives a man a better idea of the value of a dollar. Surely it does! If he is out of work long enough he will begin to see the importance of a dime, but nevertheless it is not a treatment to be recommended. A thrift that has to be inspired through hardship and suffering is not necessarily the best kind. Opportunity for constant employment with wages in proportion to work accomplished is the best possible program for any people or nation. Worthy lessons may be taught through enforced idleness and hardships, but let us be spared them, if possible. If every man knew the value of a dollar this wouldn't be as happy a world as it is today.

MUSIC AND FLOWERS.

A professor in Wisconsin asserts that music is a proper diet for flowers. They thrive upon it and the notes leave their impress on the blossoms. He declares that sympathetic music soothes and yet stimulates the roots. Presumably a 'cello interpretation of "The Heart of a Rose" would increase the chest measurement of a Paul Neyron or add to the sweetness of a Maman Cochet. If music will do so much for our flowers a Sousa concert should make our vegetables grow to beat the band. Probably the onion has already gained some of its tearful strength through listening to Nellie Melba singing Ostl's "Good-by." There is a fair field for speculation and the phonograph people may soon be supplying us with records especially calculated to stimulate the growth of our spinach.

KNEE DEEP IN JUNE.

Surely she does. Of course, the stenographer wants to take her vacation during the last two weeks in June. So does the book-keeper, the shipping clerk, the elevator boy and the janitor. Any white slave who is accorded a two weeks' vacation—with pay or without—speaks up for the last two weeks in June. A look at the calendar will explain this concentration of desire. For vacation purposes this period would begin on Saturday, June 18, and continue until Tuesday, July 5—the day after the glorious Fourth. That makes a long stretch of the sweetest days of the year. If the stenographer gets the assignment she may develop into a June bride before the second week has elapsed, for Cupid is a fast worker in a California June. June is a glamourous month in the golden Southwest. The world seems at its best, indeed.

ENGLAND AND JAPAN AND OURSELVES.

Diplomats and statesmen of Great Britain and Japan have begun the first of a series of conferences to draft the articles of a new Anglo-Japanese Alliance to replace the present one, which expires in July. They find themselves confronted by world conditions, especially conditions in the Pacific area, vastly different from those existing at the time the first alliance was negotiated. Two nations to be reckoned with at the time the original articles were drawn have sunk to the place of second-rate powers; while the United States, which then maintained no fleet in the Pacific, has risen to a position where it must be regarded as one of the arbiters of the destinies of the Pacific area.

When the first alliance was formed this country was not even consulted. It was a secret treaty, the terms of which were scrupulously concealed for the first ten years and are not generally known at the present time. That was the period of secret diplomacy, when private agreements were made in articles that our Sherman Act designates as "in restraint of trade." There were just two favored nations, the signatories of the treaty. Their united navies were to patrol and police the Pacific, while their joint government promulgated policies to which other nations with interests in the Far East were expected to adhere. It was a joint stock company whose securities were held by the two governments and whose purpose was to exploit the Pacific area.

That dual alliance gave a great impetus to the industries, the commerce and the trade of the two nations concerned. One result was the conversion of Japan into a world power of first rank. While it was a doubtful experiment, an alliance between white and yellow races, Mongolian and Aryan, the English periodicals call it, it produced gratifying results. But the renewal of the pact is attended with some difficulties. There is a clause in the covenant of the League of Nations, which Great Britain and Japan have both signed, declaring against the validity of secret treaties; and Great Britain at least is very desirous that nothing shall be written into the contract that is offensive to the government and the people of the United States.

The present British government is not inclined to give any pledge to send its navy to the support of Japan in case that country should become engaged in a war in the Pacific with the United States. Great Britain is no longer actuated in its foreign policy by any apprehensions in regard to the rising power of Russia and Germany. Twenty years ago the British statesmen were always on their guard against the possible, at times probable, hostility of Russia, Germany or France. Russia and Germany have now surpassed their own destruction as first-rank powers, while the rapprochement between Great Britain and France has almost the cohesion of a documentary alliance.

Great Britain has little need of Japan than she had at the close of the Russo-Japanese War, while the British navy is more necessary to the continued domination of Japan in the Far East than ever before. Great Britain was the suitor of 1905; that role has now been transferred to Japan. For Great Britain an alliance with the United States is much more to be desired; while Japan knows that, by reason of the temper of the people of the United States, an alliance with us is too unlikely to be regarded even as a hope. So Japan will sit down at the international poker game with the British diplomats, having a slender stack of chips.

Moreover, members of the present British government have asserted in the House of Commons that the new agreement, if negotiated, must be between Japan and the British Empire and that the independent provinces of the empire will be represented. Statesmen of Australia, New Zealand and Canada will take part in the negotiations. It has also been asserted that the wishes of the United States government will be consulted, that this country will receive an opportunity to form the third party of a triple alliance to regulate the affairs of the Pacific and the Far East.

British statesmen would regard it as a triumph of diplomacy if the three countries could reach a mutual agreement as to their respective and joint spheres of influence in the Pacific area, and they would be willing to make some sacrifices to bring about such an alliance. Japan, on the other hand, would vastly prefer a continuation of the dual alliance. The thing she most devoutly desires is to be able to face the United States in the Pacific, backed by the British navy.

This, however (if the attitude of the British and colonial press reflects that of the British government) will not come to pass. British policy rests upon the dual basis of friendship and interest. While the United States could force Great Britain and her colonies into an attitude of hostility, it will not be voluntarily assumed. It would be opposed to blood, friendship and interest. It is not true, although it has been frequently asserted, that modern governments have no friendships, but only interests. Horror for Turkish atrocities caused Great Britain to reject in the latter part of the nineteenth century an advantageous alliance with Turkey. Mutual dislikes of Germans and English prevented an alliance between the two governments that would have been to the material advantage of both.

What part our government will play in the new Far East alliance has not yet been disclosed; perhaps our policy is still in the making. It will probably be regulated by the course of events. An agreement that would make justice, and not force, the arbiter of the Pacific, that would permit each of the three countries concerned to make a radical reduction of armaments without endangering national safety, is devoutly to be desired.

OUR LEGISLATIVE LADY.

Alice Robertson, Congresswoman from Oklahoma, reaffirms her position as an anti-suffragist and declares that the work of Congress is of a kind that makes it peculiarly and properly a man's job. It does seem funny that the only lady we have in the national legislature should be one holding the opinion that women should not vote or hold office. Still funnier is the fact that she is doing more to give the lie to her argument than almost any woman who has invaded the capital. She seems to be making good as a Representative and is received on terms of complete equality with the men. Yet she admits and insists that she is merely a Congressional accident, not to be repeated.

"VOCATIONS" AND "PROFESSIONS."

It is one of the unaccountable developments of what we call civilization that special training and regulation have for centuries been required for the so-called "professions," while the majority of the people who performed the labor, raised the crops and carried on the business, which were absolutely essential to the existence of mankind, were left to follow their own devices and grope blindly on in their "vocations" with no guidance beyond the traditions of their forerunners and the dearly bought wisdom of experience.

It is only within comparatively recent years that such occupations as architecture and engineering have been raised to the dignity of a place in college courses and a degree, serving as a stepping-stone at least, to a professional standing. And it is doubtless through the organizations and publications of these occupations that the educational institutions were finally compelled to accept the fact that such vocations were subjects for a systematized study.

Agricultural courses in our colleges and high schools, experimental stations and farms, the whole development of the Federal and State departments or boards of agriculture have all come into being within a few decades. The serious study of the fundamental principles and scientific laws underlying the great business of producing the food supply of the world is still in its experimental stage. The specialized knowledge to be gained by study and observation, the practical training in new and scientific methods—all the great mass of literature that is accumulating on the general subject of cultivating soil and raising food products—are factors in producing a new era in agriculture. The term "scientific farmer" is fast losing its opprobrium, and the time is slowly but surely coming when the man who provides the food supply of the nation will be ranked professionally with the lawyer who tries its criminals, wins its divorces and sponsors its quarrels; or with the doctor, whose chief occupation is patching up bodies spoiled by our own negligence or abuses.

Much the same condition exists with the manufacturer, the artisan or the mechanic who are engaged in turning raw materials into finished products, and with the great class who carry on the exchange—the buying and the selling—which is the basis of our national progress. Aside from the purpose of giving the average youth a smattering of general knowledge and an ability to read, write and calculate in simple numbers, educational systems have only recently recognized the possibility of a vocational training which should give the workers of the country skilled hands under the direction of an intelligent mind.

Economics—a loose title covering many subjects—commerce, banking, salesmanship and a large group of allied topics are now regularly offered courses in our colleges. Our high schools are finding their commercial and vocational classes outnumbering the old classic and literary groupings. With the co-operation of business men and industrial leaders, who are beginning to realize that there are fundamental relations between production and buying and selling—between the whole industrial and business system—and the welfare, indeed, the very existence of the nation, schools are now able to offer not only theoretic training, but they are giving the student opportunity for practical work under actual working conditions. The merchant is discovering that the salesman who has some knowledge of business principles and psychology is cheaper, at a high wage, than the ignorant and untrained worker who has made no preparation and has no purpose, other than earning a living, for entering upon any given vocation. The commercial and industrial organizations are finding that trained students, with an understanding of the laws underlying the relations of production and of commercial exchange to the welfare of the nation and the world, are an important factor in their advancement. They are finding that the more understanding and brains the mechanic or day laborer puts into his work the more valuable he becomes. Employers of labor, trade organizations and trade papers are all factors in the strong impetus which is making industrial and vocational training a necessary part of our educational system.

If the recent war taught any lesson whatever it showed us that it was not the statesmen, the diplomats, the college professors nor the politicians who were absolutely vital in the crisis which threatened destruction of civilization. It was the working man, the mechanic, the "doughboy," under the direction of the practical business man or "captain" of industry and fighting under the leadership of officers trained in the business and industrial offices of our country, that made America a dominant force in ending the war.

Los Angeles, true to her spirit of go-ahead, is taking foremost place among the cities of our country in providing facilities for vocational training in her schools. The proposed school of technology will give a new opportunity for students who wish to thoroughly equip themselves for their chosen callings. The rapidly increasing number of great industrial plants in this vicinity affords unusual opportunity for advanced technical work. The heads of many of these institutions are also awake to the necessity of such training and are ready to co-operate with the schools. As an instance, one large plant handling clays is maintaining a free laboratory, with a competent instructor, for classes from the schools or for anyone who is experimenting with clay or its products. With increasing understanding and preparation for vocational and technical work in our schools and universities and with the facilities afforded for putting theoretic training to the test of practical application, our own city may easily become a center for advanced technical education; and we may build up an institution of technology that will rank with the best in the country.

TRUE AMERICAN POLICY.

President Harding has delivered his long-expected utterance on the foreign policy of the United States. America will welcome it as clear-cut exposition of the course this country intends to pursue in its relations with other governments and because it unmistakably places the United States first. Other nations should also receive it cordially for the reason that they are expressly told that this country does not intend to fall back to a position of splendid isolation; it is not to retire into its shell and let the rest of the world go by. The President made Memorial Day doubly noteworthy by the stand which he took in regard to our relations with other powers. Co-operation is the keynote, and in whom could America more fittingly show a helpful interest than in its companions in arms? The horizon of the United States is no longer restricted to the three-mile limit on the Atlantic and Pacific. It takes in the world, subject always to the President's dictum, "Our first duty is to our own." The World War altered the foreign outlook of these States. They entered into new relations cemented by ties of blood and America emerged from the conflict the admitted leader of the nations. A new world came into being with the signing of the armistice and America was obliged to face the fresh conditions that were created. And so, as the President says, we will attend to the needs of America first and make ourselves strong, firm, secure and "in the measure of our performance we will find the true gauge of our capacity to be helpful to others."

LITTLE TRAGEDIES!

The man struck a match to see if the gasoline tank on his auto was empty. It wasn't. The man looked into the muzzle of the gun to see if it was loaded. The floral tributes were very beautiful. The man left his umbrella at home to see if it would rain. It did. The boy poked the hornet's nest to see if it was empty. It wasn't.—[Arkansaw Thomas Cat.

Educational Progress.

The operation of a completely equipped textile mill in a public school building of New York City marks the latest development of the industrial art movement, in which the local museums and various trade bodies have been working together for some time.—[Indianapolis News.

ON THE AMERICAN SCREEN.

By Galed

"Come right in!"

RIPPLING RHYMES.

ODS FISH!

The world is full of trouble, each hour some grief begins, and every ache is double and every woe is twins. The rubles we are earning don't pay us for our toil, the gasoline we're burning is mostly castor oil. Two cylinders are missing, the battery is lame; a byword and a hissing is life, the dismal game. And yet the folks seem cheerful as they pursue their grind; the fellow who is tearful is rather hard to find. I hear the people chaffing and joshing as they pass, I hear my neighbors laughing while hoeing garden sass; I cannot understand it, such mirth all vain appears; this life does not demand it—it rather calls for tears. There's sorrow on the ocean, there's sorrow on the shore; my rheumatism potion relieves the pain no more; woe like a stream meanders through life and never quits; my horse has got the glanders, my cat is throwing fits. My skies are always clouded, for me no sun will shine, in sackcloth I am shrouded, in ashes I recline. My soul is torn by teasles, my days are gray and grim, my hens have got the measles, my ducks can't learn to swim; and yet I see men grinning as though the world were fine; such merriment seems sinning when I am shedding brine. WALT MASON.

SMALL TOWN CALENDAR FOR JUNE.

BY BESS MUNN.

June 1.—City election. Members of School Board to be elected; $25,000 sewer bonds to be voted upon. Polling places at Stoneham's garage, the City Hall and the High School.

June 2.—Reception to High School graduating class by the faculty at the home of Mrs. T. Henry Frisbee. Eleanor Frisbee, chairman of entertainment.

June 2, 7 p.m.—Chamber of Commerce dinner given to Board of Supervisors at hotel. Building of North Main street bridge subject of address by Mayor. All business men invited. Tickets $1. Music by H. S. orchestra.

June 4.—Wiener and marshmallow bake for high school graduates given by juniors in Merryman's Park. Guests to go by truck, leaving Beckman's drug store at 4 p.m. sharp.

June 5.—Benefit vaudeville at Gray's Theater for city band uniforms. Tickets 40 cents, including war tax. For sale by all band members.

June 6.—Methodist Sunday-school picnic at Merryman's Park. Ice cream contributed by the Lily Sweet Shop. Program of sports, including sack and potato races and pie-eating contest.

June 8.—Meeting of city trustees at 7:30 p.m. Paving of North Main street under discussion.

June 10.—Luncheon to City Council and Board of Supervisors at the home of Mr. and Mrs. T. Henry Frisbee on North Main street.

June 11.—Reception to High School graduates of 1921 class at the home of the principal, L. R. Millard, in South Main street.

June 13.—Graduation exercises at High School at 8 o'clock. Address by Rev. Charles Kerwood, president of Lamb's Seminary. Flowers to be delivered to the office of the principal.

June 14.—Baccalaureate sermons at 11 o'clock at the M. E. Church. Services to be conducted by Rev. Elmer Whitley. Parents especially invited. Special choral selections. Decorations by class of '22.

June 15.—Meeting of city trustees at 7:30 p.m. Protests against paving North Main street to be heard. Reports on purchase of new fire engine.

June 16.—Annual picnic of local W.C.T.U. at Merryman's Park. Address by Mrs. T. Henry Frisbee, newly elected member of the Board of Education.

June 17.—Called meeting of city trustees to meet chairman of the Board of Supervisors. Bridge on North Main street to be discussed.

June 18.—Meeting at the City Hall of band members and representatives of dealers in sporting goods. Uniforms to be chosen.

June 19.—Annual lawn supper by Ladies' Aid of the Congregational Church, to be held at the parsonage. Service a la cafeteria beginning at 5:30. Public cordially invited.

June 20.—Picnic for band members and their families at Merryman's Park. Fat man's race; married men's race and ball game in the afternoon.

June 22.—Meeting of city trustees at 7:30 p.m. Further protests on paving North Main street to be heard.

June 23, 2:30 p.m.—Tryout of new fire engine in business section. Demonstration in front of Beckman's drug store. Stores closed from 2:30 to 2:45 p.m. In charge of volunteer fire department.

June 25.—Annual luncheon of Thursday Afternoon Club in the banquet room of the Lily Sweet Shop. Address by president of the district. Annual reports of committees. Decorations in blue and white—the club colors.

June 27.—Meeting of newly elected Board of Education. Formation of new school district on North Main street to be discussed.

June 26.—Band concert in City Park. Program includes selections from "Poet and Peasant" and "The Prince of Pilsen."

June 28.—Union services at 7:30 at Methodist Church. Cornet solo, "Jerusalem," by Leo Werz. Selection, "Calvary," by Turner Trio. All made welcome. Doors open at 6:45.

June 29.—Meeting of the city trustees at 7:30. Housing of fire engine to be discussed. Bids for paving North Main street to be opened.

June 30.—Reception to new rector of the Episcopal Church at the home of Mrs. T. Henry Frisbee, who will be assisted by the Ladies' Guild and the ladies of the choir.

POINTED PARAGRAPHS.

Many a woman's face isn't as bad as it is painted.

Other people's mistakes cause us a lot of unnecessary trouble.

Opportunity does a great deal that ability gets the credit for.

There are such things as tears of joy, but few people ever see them.

It's surprising how much a woman can say about herself without telling anything.

As soon as a man is elected to an office he looks around for an assistant to do the work.

Don't think it's what the people know about the hereafter that frightens them; it's what they don't know.

One's wife is apt to figure in the things one attributes to circumstances over which one has no control.

A woman may have a face like an open book, but a man always finds it difficult to read between the lines.—[Chicago News.

WISDOM OF THE ORIENT.

Some Chinese proverbs collected by Roy Chapman Andrews and handed on by him to a recent meeting of the Dutch Treat Club in New York City:

If you bow at all, bow low.

A man thinks he knows—but a woman knows better.

Free sitters at the play always grumble most.

Only imbeciles want credit for the achievements of their ancestors.

The faults which a man condemns out of office he commits when in.

No image-maker worships the gods. He knows what they are made of.

One more good man on earth is better than an extra angel in heaven.

It is not the wine which makes a man drunk—it is the man himself.

If you suspect a man, don't employ him—if you employ him, don't suspect him.—[The Independent.

PEN POINTS

By the Staff

It looks as if the "seegars" would not save the candidacy of Mayor Snyder.

Why do some women think it necessary to wear an outrageous-looking breakfast cap?

Looks like old times in Congress. They are getting ready to pass a packers' control bill.

The French chamber has voted confidence in Premier Briand. Uncle Sam seconds the motion.

The general sales tax proposition is under fire. What is needed in this country is a tax that will not cost anybody a cent.

Congress seems to have nothing especial on its hands. More talk of investigating the contest of Henry Ford against Senator Newberry.

What is there more marvelous than a Congressional committee? One has discovered that the railroads are hard up. Marvelous, most marvelous.

And, after all, the Stillman divorce case is to go on. "Give me an ounce of civet, good apothecary, to sweeten my imagination." Read up your "King Lear."

A meeting between David Lloyd George and Premier Briand is set for the first week in June. Somebody held Briand, anybody can hold David Lloyd George.

Our idea of a job is the effort to lay aside a few dollars for the coming summer vacation. It simply can't be done. But, then, vacations are demoralizing.

With the nomination of Richard Washburn Child as Ambassador to the Italian court none of the unseemed contributors to the Saturday post would seem to be safe.

Emma Goldman says she wants to come back to the United States and die. Don't know but we would favor letting her return if she will enter into an agreement to die.

Why not chevrons on the arm of a divorcee to indicate the number of husbands she has unloaded, a chevron for each? Some of them would look like a hero of the Argonne.

There were 91,000 snakes killed in India last year. But with the coming of prohibition, as predicted by Pussyfoot Johnson, there should be quite a reduction in the number hereafter.

E. Mont Reilly, a well-known Kansas man, has been appointed Governor of Porto Rico. Is that the same Reilly they spoke of so highly and kept the hotel in the old song?

There are too many folks in this world like the girl who became converted and, thinking it a rain thing to wear jewelry, gave all of the stuff to her sister. She kept it in the family, all right.

It seems to be admitted that our export trade must be revived and maintained, but we do not believe the time will ever come when the shower bath trade with Russia will amount to much.

There ought to be no doubt about the success of the bond issue for the erection of a library building in Los Angeles. The present arrangement is not only expensive, but it is a downright disgrace.

Things are different along the Mexican boundary line. When a Mexican violates the law in the United States they simply go over the line and get him. Which Leandro Soria will not deny.

How full the means are of meadow larks these mornings! Their thrill awakens all the latent feelings of appreciation in the mind of the most stolid listener. Where is there a singer who can touch such high notes?

Joe Jefferson's "Rip Van Winkle" is to be revived in one of our local playhouses. What is the matter with Robert McWade's? There are thousands of theater-goers in this country who preferred the McWade rendition of the character of the vagabond of the Catskills, although Jefferson was always the vogue.

President Harding is holding a series of conferences with representative bankers and business men on the financial situation. He does not claim to know it all and is seeking advice from those in a position to give it. Which is another difference between the present occupant of the White House and his predecessor.

When President Harding returned from New York his first inquiry was not about Congress, the League of Nations or whether the high cost of living had been reduced during his absence, but in relation to the baseball scores. It is not generally known, but at one time President Harding backed a ball team in Marion.

IN JUNE.

Dear June—my June,
The sylvan tune
Of many a bird
In field is heard—
This month of thine
Around thy shrine
The lovers fling
Themselves. They sing
The praises meet,
While thee they greet.

Dear June, I bring
A fragrant thing—
'Tis but a rose
That sweetly grows
In woods and bowers,
Where Flora pours
Her choicest flowers.
Oh, look and see,
Dear Heart, and be
My June—my June!

WILLIAM KEATING.

PEN POINTS

By the Staff

It looks as if the "seegars" would not save the candidacy of Mayor Snyder.

Why do some women think it necessary to wear an outrageous-looking breakfast cap?

Looks like old times in Congress. They are getting ready to pass a packers' control bill.

The French chamber has voted confidence in Premier Briand. Uncle Sam seconds the motion.

The general sales tax proposition is under fire. What is needed in this country is a tax that will not cost anybody a cent.

Congress seems to have nothing especial on its hands. More talk of investigating the contest of Henry Ford against Senator Newberry.

What is there more marvelous than a Congressional committee? One has discovered that the railroads are hard up. Marvelous, most marvelous.

And, after all, the Stillman divorce case is to go on. "Give me an ounce of civet, good apothecary, to sweeten my imagination." Read up your "King Lear."

A meeting between David Lloyd George and Premier Briand is set for the first week in June. Somebody hold Briand, anybody can hold David Lloyd George.

Our idea of a job is the effort to lay aside a few dollars for the coming summer vacation. It simply can't be done. But, then, vacations are demoralizing.

With the nomination of Richard Washburn Child as Ambassador to the Italian court none of the esteemed contributors to the Saturday post would seem to be safe.

Emma Goldman says she wants to come back to the United States and die. Don't know but we would favor letting her return if she will enter into an agreement to die.

Why not chevrons on the arm of a divorcee to indicate the number of husbands she has unloaded, a chevron for each? Some of them would look like a hero of the Argonne.

There were 91,000 snakes killed in India last year. But with the coming of prohibition, as predicted by Pussyfoot Johnson, there should be quite a reduction in the number hereafter.

E. Mont Reilly, a well-known Kansas man, has been appointed Governor of Porto Rico. Is that the same Reilly they spoke of so highly and kept the hotel in the old song?

There are too many folks in this world like the girl who became converted and, thinking it a vain thing to wear jewelry, gave all of the stuff to her sister. She kept it in the family, all right.

It seems to be admitted that our export trade must be revived and maintained, but we do not believe the time will ever come when the shower bath trade with Russia will amount to much.

There ought to be no doubt about the success of the bond issue for the erection of a library building in Los Angeles. The present arrangement is not only expensive, but it is a downright disgrace.

Things are different along the Mexican boundary line. When a Mexican violates the law in the United States they simply go over the line and get him. Which Leandro Soris will not deny.

How full the mosses are of meadow larks these mornings! Their thrill awakens all the latent feelings of appreciation in the mind of the most stolid listener. Where is there a singer who can touch such a high note?

Joe Jefferson's "Rip Van Winkle" is to be revived in one of our local playhouses. What is the matter with Robert McWade's? There are thousands of theater-goers in this country who preferred the McWade rendition of the character of the vagabond of the Catskills, although Jefferson was always the vogue.

President Harding is holding a series of conferences with representative bankers and business men on the financial situation. He does not claim to know it all and is seeking advice from those in a position to give it. Which is another difference between the present occupant of the White House and his predecessor.

When President Harding returned from New York his first inquiry was not about Congress, the League of Nations or whether the high cost of living had been reduced during his absence, but in relation to the baseball scores. It is not generally known, but at one time President Harding backed a ball team in Marion.

IN JUNE.

Dear June—my June,
The sylvan tune
Of many a bird
In field is heard—
This month of thine
Around thy shrine
The lovers fling
Themselves. They sing
The praises meet,
While thee they greet.

Dear June, I bring
A fragrant thing—
'Tis but a rose
That sweetly grows
In woods and bowers,
Where Flora pours
Her choicest flowers.
Oh, look and see,
Dear Heart, and be
My June—my June!

WILLIAM KEATING.

McCall Patterns — Pictorial Review Patterns

Coulter Dry Goods Co
Annual June Sale

"Best in Dry Goods Since 1878"

ALL advertised goods, wherever carried in stock, on sale at the same prices at our Broadway Branch Store, 215 South Broadway.

A June Sale of White Silks
Typical Coulter Quality

IN ADDITION to a host of other elegant white silk weaves suitable for bridal gowns, trousseaux, graduation purposes—we offer for Wednesday:

40-inch White Crepe de Chine; special..... $1.95
40-inch White Crepe de Chine; heavy quality..... $2.35
40-inch White Sports Crepe; special..... $5.95
40-inch White Novelty Crepe; special..... $4.95
40-inch White Canton Crepe; heavy; special..... $3.95
32-inch White La Jerz Silks; special at..... $1.95
32-inch White Silk Broadcloth; special..... $1.95
40-inch White Satin Meteor; special..... $3.00
40-inch White Georgete Crepes; special..... $1.65
36-inch White Habutai Silks; special..... 85c

(Second Floor)

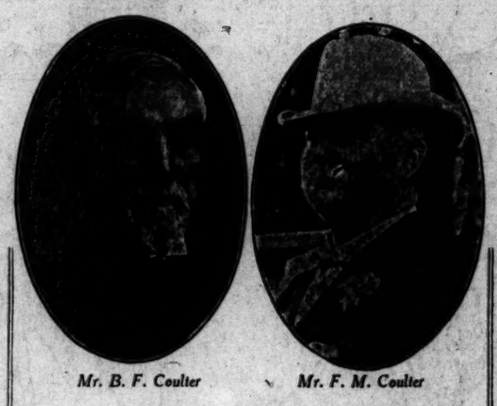

Mr. B. F. Coulter — Mr. F. M. Coulter

A Store for 43 Years Under One Ownership

THIS store possesses the somewhat unique distinction of having remained, during its entire existence of nearly half a century, under the sole ownership and management of the late Mr. B. F. Coulter and his family.

Any rumors to the contrary are unqualified falsehoods, absolutely without foundation.

Rules of the Sale:

WE CAN give during this Sale no Refunds, Exchanges or C. O. D. "Will Call" privileges; all prices are net, and no goods will be sold to dealers.

A June Sale of White Woolens
Every Piece in the Height of Style

SEVEN numbers of most unusual value, planned especially for the June Sale:

54-inch Ivory Cricket Cloth; special..... $3.95
56-inch Ivory Tricotine; special at, yard..... $4.95
56-inch Ivory Poiret Twill; special, yard..... $4.95
54-inch Ivory Stockinette; special, yard..... $5.95
54-inch Ivory Serge, special at, yard..... $3.75
56-inch Ivory Novelty Suitings; special..... $6.50
54-inch Ivory Broadcloth; special, yard..... $4.95

(Second Floor)

Bedspreads in the June Sale

FINE Satin Spreads—full size satin Marseilles spreads; assorted patterns..... $5.00

Satin Spreads — for twin or ¾ beds; special..... $6.75

Satin Spreads — Marseilles, close, fine weave; each..... $6.50

English Finished Spreads—extra quality, with wonderfully fine finish..... $8.75

Twin Size Spreads — extra good quality, from Manchester, England; special..... $11.50

Dark Blue Spreads — for sleeping porches or beach cottages..... $3.50

Bedspread Sets — scalloped spreads with bolster or sham to match; ¾ size..... $9.85

Bedspread Sets — full sizes; scalloped spreads with sham to match..... $10.50

(Second Floor)

Wednesday's Nine Leading Sale Specials

White Wool Blankets
Full size; blue or pink borders; just forty-eight pairs, formerly $18.00..... $13.95

Wool Filled Comforts
French pattern silkoline back and border; silk centers in assorted colors; seventy-five only to be on sale at almost half..... $6.95

Beacon Plaid Blankets
Woolnap finish; sixty pairs that were $9.75, reduced for Wednesday to..... $5.75

Boy Scout Blankets
Tan with brown borders; an ideal blanket for porches, campers, beach cottages; special..... $3.50

Inexpensive Mattresses
Full size; 40-lb. weight; roll edge; carded short cotton filling; art tick covered; sold a few months ago at $14..... $6.95

Silk Floss Mattresses
Pure silk floss; covered with fine blue art ticking; full weight, 35 lbs., which is necessary for a perfect mattress; reduced for Wednesday from $21.50 to..... $13.95

Feather Pillows
Assorted ticks; size 21x27; reduced for Wednesday only from $9 to half, or, pair..... $4.50

Canadian Government Railway Blankets
Beautiful lofty blankets in tan, with red and black broken plaid effect; "C. G. R." embroidered in center; well worth $25, but on sale at the same price we obtained for them in a similar sale several years ago. $14.95

Odd Blankets
White, gray, plaids; all-cotton, part-wool and all-wool; three tables of these odds and ends that were $4 to $20, in the Wednesday sale at..... $1.95 to $15.00

(Second Floor)

"Limited Quantity" Specials

FIFTY (only) Silk Handbags for women; special..... $4.45
100 (only) red cut bead Necklaces; special..... $1.45
25 (only) Vachette Vanity Cases; special..... $8.25
100 (only) O-So-Exy Mops — dust or oil; treated ready for use..... 98c
1000 yards ¼ and ⅜-inch Elastic; white only; best quality, yard..... 8c
75 (only) shell color Spanish Combs 95c
50 (only) pint size Vacuum Bottles..... $1.95
50 (only) metal long coat Chains, 75c
25 (only) Sheffield Vegetable Dishes..... $5.95
200 (only) real leather Handbags $2.95

(Main Floor)

Handkerchiefs 29c

FINE plain all-linen; regularly 35c each.

A quantity of fancy embroidered corners in dainty colored or white patterns; with the addition of handmade edges of crochet or tatting they may be made exquisite; regularly 45c.

Men's good plain handkerchiefs, each..... 29c

(Main Floor)

Longcloth in 12-Yard Bolts

YARD-WIDE longcloth of good, fine quality; regularly, by the bolt, $2.75; for Wednesday..... $2.35

$4.50 longcloth, by the 12-yard bolt..... $3.95

36-inch Nainsook; in 10-yard bolts; regularly $3.75, for Wednesday..... $2.95

The $4.50 10-yd. bolts, $3.95

Imported White Swiss Organdie — 44 inches wide; all qualities reduced:

The $1.25 grade, yard..$1.00
The $1.50 grade, yard..$1.25
The $2.00 grade, yard..$1.75
The $2.50 grade, yard..$2.00

(Second Floor)

Sale Values in Choicest Voiles

CRISPY, dainty voiles for a host of summer frocks; or for graduates' dresses and the like!

Colored Voiles
All new, in light to dark colors; 38 inches wide; special, yard..... 35c
38-inch colored voiles reduced from 75c to..... 55c
42-inch, from $1, $1.25 and $1.50 to, yard
75c, 95c and $1.15

Figured Voiles
38 inches wide; of fine quality; figured and plain colors to match; yard..... 45c

Flaxon Suiting
This in colors; figured on white or colored backgrounds; 30 inches wide; reduced from 50c to, yard..... 39c

(Second Floor)

Modish Millinery Much at ..... ½

IN THE general clearance that always affects millinery at this season of the year, we have made even more drastic price-concessions because of the June Sale.

Women in search of a distinctive hat for any occasion whatever where hats are worn are certain to find in our assortments a modish, becoming style at a price from one-fourth to one-half below its original one.

(Third Floor)

Coulter's—Seventh Street at Olive — Annual June Sale — Seventh Street at Olive—Coulter's

CALLS LIBRARY LACK DISGRACE.

Luther A. Ingersoll Urges Bonds for Building.

Cites Institution's Growth Despite Handicaps.

Gives Credit to Personnel for Loyalty to Work.

BY LUTHER A. INGERSOLL.

It requires some personal restraint to talk or write with a degree of moderation of the intolerable abuses inflicted by the city of Los Angeles on its 186,000 regular patrons of our Public Library, and upon its 210 faithful servants who make up the personnel of its library staff and workers.

It is disreputable because wholly unnecessary. It is disgraceful because it is so grossly unjust. It is harmful, very, because so much talked about by those who visit our city.

I may be regarded as writing with some authority, having become familiar with public libraries in leading cities of the East and South, before I came to Los Angeles thirty-four years ago, and since that time have been in constant touch with our own library.

The idea, that Los Angeles with its world-wide appealing climate and scenery, its great public institutions of learning, its vast resources, its pioneers of purse, pride and spirit of progress, should so stultify itself and mar its proud escutcheon by, for fifty years, neglecting its great university of general knowledge, seems unthinkable. Still, in spite of this apathy, ingratitude and neglect, our Public Library has a rival rating as the sixth largest municipal library in point of public patronage in the United States.

The official reports of 1918 show that the Los Angeles Public Library furnished more than 2,000,000 books to its patrons, and answered over 200,000 practical queries, and its percentage of gain over the preceding year was upwards of 33 per cent.

BOARD IS PRAISED.

How and why, then, this phenomenal growth? The answer is because of a broadly intelligent and ably interested management by a library board; the employment of the best ability obtainable from the librarian and his staff, down to all, including the janitors, all actuated by a loving and loyal devotion to duty and an unusual degree of personal pride in building for the future a great public institution. Can anything be more commendable? Can human effort create a greater benefaction? Such glorious work will stand and shine with ever-increasing brilliancy until the end of time.

These faithful servants have accomplished all of this under the greatest possible discouragements, and without a home for their fondly loved institution. They have been handled from "pillar to post," bumped into cramped quarters, surrounded by codfish, onions, Hamburger steaks, Limburger cheese, garlic, etc.

While the present one is the best home our Public Library has ever had, it is now wholly inadequate and no longer serves the purpose. It is overcrowded in all of its departments, and during the busy hours of the day and oftimes evenings, patrons in the reference rooms have to "sit standing" while doing wearisome research work. Its more than 400,000 volumes of literature, are crowded into stacks, massed into overcramped spaces, poorly lighted and without ventilation, since the Metropolitan Building was never designed for a Public Library.

EXAMPLE OF LOYALTY.

The whole situation is vile from the humane standpoint, or from any angle one may view it. It is nerve-racking in the extreme. Some of the heads of departments have already given the most precious years of their lives to their all-absorbing work, while as a rule they are inadequately paid. But they are loyal and game to the core, and if a movement for a raise in salary is started, these captains say, "We will wait until we can have a library building." I want to assure Mr. and Mrs. Los Angeles, that in these wonderful people you have the embodiment of exalted citizenship, they are doing wonderful team-work.

The elevator service is by the hands of the most skillful operators, and is worked to capacity limit, but is nevertheless inadequate. What is the remedy? There is only one: Build.

Abandon the attitude and role of arch-slacker in public duty, and emulate the lofty example of our young sister city of Watts. Watts, early in its history provided a full city block for a Public Library, and has created thereon a beautiful library building. We must doff our hats to Watts. She has us humiliated, skinned, and our hide hanging over her back-yard fence.

If we cannot vote the library bonds "Yea," we might annex to Watts. If it will condescend to take us in, then we would have a library building.

"Watts" the matter with El Pueblo de Nuestra Senora La Reina de Los Angeles, anyway?

SUICIDE IS MYSTERY.

Efforts of Police to Identify Body of Man are Futile.

All efforts of the police yesterday to positively identify the body of a man believed to have been a suicide, that was found late Monday night in front of 324 South Olive street failed. The name "A. Alexander," was found sewed in a coat pocket. The body is at the J. D. Burton undertaking rooms.

According to Police Detectives Finlinson and Slaughter, who made the investigation, the body was found by pedestrians. A revolver was clutched in the right hand and a wound found in the head. The man was about 35 years of age, 5 feet 8 inches tall, and weighed 180 pounds. His hair was brown and curly.

DODGES STREET CAR AND STRIKES WOMAN.

Crossing Sixth street at Alvarado last evening, Mrs. Fannie F. Babbitt, aged 46 years, of 1612 Council street, was struck by an automobile driven by J. W. Benton of 402 Ballmont avenue. At the Receiving Hospital, where she was immediately taken by Mr. Benton, it was found that her knee was fractured. In reporting the accident Mr. Benton said he turned his car at the crossing of Alvarado street in order to avoid hitting another car and that he did not see Mrs. Babbitt.

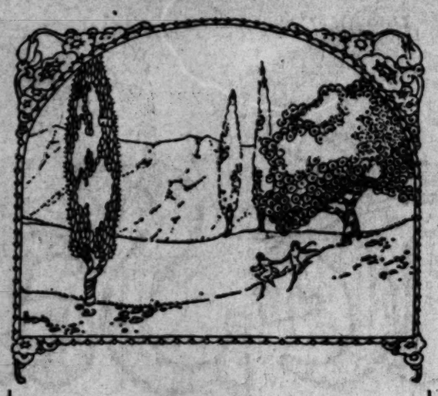

Corsets ½ Price

All of the broken and discontinued lines of Corsets now in stock will be offered at Half Price for the White Sale.

In connection, it should be remembered that these broken lines and discontinued numbers of this year's corsets are current styles, identical, in most ways, with the so-called advanced styles.

There are sizes to fit all figures but not all sizes in all of the styles and models.

These corsets will be fitted by appointment by the Robinson Corsetieres.

1200 Gossard and Bon Ton Corsets. The Gossard are all front lace, White Bon Ton are both front and back lace styles. These corsets have sold regularly from $4.00 to $27.50. Now One-Half Price.

FOURTH FLOOR

Blouses $4.95

A fine, heavy quality of Crepe de Chine is used in these Blouses with Buster Brown collars and trimmings of tucks and plaiting.

White, of course, and specially priced for the June White Sale, *$4.95.*

THIRD FLOOR

Ice Wool Scarfs

White, and sheer and delicate as a cobweb, these new Scarfs will give a touch of lightness to the otherwise rather practical sweater.

Or they will add warmth to the summer frock when evening comes.

A feminine foible that will make a difference.

For the June White Sale, *$2.50, $3.50 and $4.95.*

THIRD FLOOR

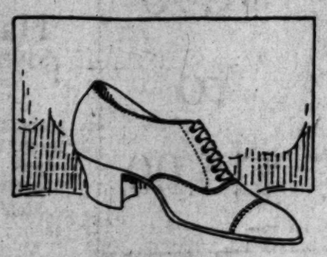

White Shoes

The prices shown here for White Shoes are neither reduced nor specially made low.

The Shoes are new, the very new styles, and the prices will be found to be low for shoes of the quality.

The unusual refinement of the styles justifies this special mention in connection with the many articles at lowered prices comprising the features of the White Sale.

—*White Buck*—*White Buckskin* rubber sole and heel—high shoe—$7.75. Oxford $10.50.

—*White Kid Oxfords*, ivory sole and heel, Cuban heel, $13.50; military heel, $17.00.

—*Genuine Buckskin* sport oxfords—wing tip white sole and heel—$14.50.

—*White Kid two-strap Ivory sole and Cuban heel* $13.50; French Heel, $14.00.

—*White linen Oxfords*, white ivory sole and Cuban heel, $1.50.

—*White Delhi calf*, white heel and sole, $11.00.

—*Children's White Buck shoes;* high, from $3.75 to $6.25; low, from $3.25 to $6.25.

FOURTH FLOOR

Lovely things of filmy fine silk, soft as baby's breath, come in many, many styles. Some are trimmed with laces, some are demurely tailored, and all are exquisite with feminine loveliness. Furthermore, all are offered at lowered prices, especially made for the June White Goods Sale.

Bridal Book

For June Brides Robinson's has something of keenest interest. This is a 42-page booklet which is full of suggestions for every occasion, and will reveal to the bride the myriad ways in which Robinson's is prepared to aid her in her shopping.

Free for the asking at the Stationery Department.

FIRST FLOOR

This Store I... Day Saturday

J. W. Robinson's Seven... Grand

June Wife...

Like showers of flow... sunshine of Ju... white things for the Whi...

In lovely immaculate... f White, from... through to hats; whatever... for summer w... found on sale in the Whi...

Linens from Ireland, ... and France; ... American Mills, even sh... ite leather for ... wear and gloves of both ki... n silk are bro... marked down, for a time, ...tions supreme ... White Sale.

From the First Day ... each day of e... things will be shown, new ... new fabrics, ... white and new lower price... whole merry M... in Robinson's White Sale.

Silk Underwear

Envelope Chemises

—*$3.95* in regular envelope style and the step-in envelope and with both built up shoulder and strap shoulder. These may be had in both Crepe de Chine and Satin, white or pink, trimmed with laces. Sizes 36 to 44.

—*$4.95* A large assortment of styles in Radium Silk, Crepe de Chine and Satin Envelope Chemise. Trimmed with good quality of laces and embroidery. Assortment of styles is offered in sizes 36 to 40.

—*$5.95* These are of Radium Silk, Crepe de Chine and Satin of the better quality materials. Some are trimmed with real filet lace, others with good Calais laces and finished with bows of Lady Fair Ribbon. Sizes 36 to 44.

FOURTH FLOOR

Bodices

$1.95 and $2.95

Satin and Crepe de Chine and Radium Silk Bodices in a large assortment of patterns, beautifully lace and ribbon trimmed, also a splendid selection in the tailored models. These are very specially priced.

Two special lots of bodices embrace large and attractive assortments of lace and ribbon trimmed styles and simple tailored styles.

Two groups, one at $1.95 and one at $2.95.

FOURTH FLOOR

Petticoats

—*$3.95* Satin petticoats, shadow proof, scalloped bottom, all lengths, in flesh and white. Satin Petticoats, $4.95. Both pink and white, and most of them in the shadow proof style for sport wear. Others are trimmed with Calais laces or shadow laces, and would be especially good for graduation. All lengths.

—*$5.95* Of pink and white satin, sport petticoats, absolutely shadow proof. Have point bottoms, or are beautifully trimmed with Calais lace.

—*$8.95* Double heavy satin and Crepe de Chine Petticoats.

This is a fine quality, especially good wearing absolutely shadow proof petticoat. It would ordinarily sell at a considerably higher price and is one of the best values in the June White Sale at $8.95.

FOURTH FLOOR

Gowns of Silk

—*$5.95* Of good quality of Crepe de Chine in pink and white. They come in sleeveless styles, round, square and V neck, and trimmed with Calais laces and ribbon, and may be had in sizes.

—*$6.95* Are made of La Jarz and Crepe de Chine, in white and pink. Choice of lace trimmed models, or tailored styles, or both.

—*$7.95* Made of La Jarz or Crepe de Chine of a good heavy quality is used. These are sleeveless, also short sleeve styles. Round, square or V necks. Both pink and white, in all styles.

—*$8.95* Both fancy and tailored styles in fine Pussywillow, La Jarz and Crepe de Chine, in white and pink. These gowns are beautifully trimmed with calais and other good laces.

—*$10.95* A very fine assortment in Pussywillow and Crepe de Chine, of the better quality is offered at this price. The gowns are beautifully trimmed and are really of the better quality in every way.

FOURTH FLOOR

Bath Towels

400 dozen Hemmed Turkish Bath Towels will be in the sale. There are all sizes from the small, soft finish towels, used for face towels, up to the large, thick, double thread kind, that make a luxury out of bathing. These are included:

—18x34, Hemmed Turkish Towels . . . *25c each, $2.75 per dozen*
—20x39, Hemmed Turkish Towels . . . *40c each, $4.40 per dozen*
—20x41, Hemmed Turkish Towels . . . *50c each, $5.40 per dozen*
—21x42, Hemmed Turkish Towels . . . *60c each, $6.40 per dozen*
—22x44, Hemmed Turkish Towels . . . *75c each, $8.40 per dozen*
—24x44, Hemmed Turkish Towels . . . *90c each, $9.90 per dozen*

SECOND FLOOR

Face Towels

600 dozen Huck Towels. Some are of cotton, some are part linen and many are all pure Linen. Some are plain hemmed, others are hemstitched, and all are offered at low prices for the June White Sale.

—16x32, Hemmed Cotton Towels . . . . . *12½c each*
—18x36, Hemmed Cotton Towels . . . . . *15c each*
—18x36, Hemmed Cotton Towels . . . . . *20c each*
—18x34, Hemmed Union Linen Towels . . . . . *30c each*
—17x34, Hemstitched Union Linen Towels . . . . . *35c each*
—20x36, Hemmed Union Linen Towels . . . . . *65c each*
—18x34, Hemstitched Union Linen Towels . . . . . *75c each*
—18x34, Hemstitched All Pure Linen Towels . . . . . *50c each*
—18x34, Hemmed All Pure Linen Towels . . . . . *60c each*
—18x34, Hemstitched, All Pure Linen Towels . . . . . *85c each*

SECOND FLOOR

Table Linen...

In table linens many ... had at pre-war prices, ... low, which have been ... for two or three years.

As a Linen Sale this ... take first rank among ... ferings of recent years.

The following prices, ... opening days of the sale, ... be in effect as long as the ...

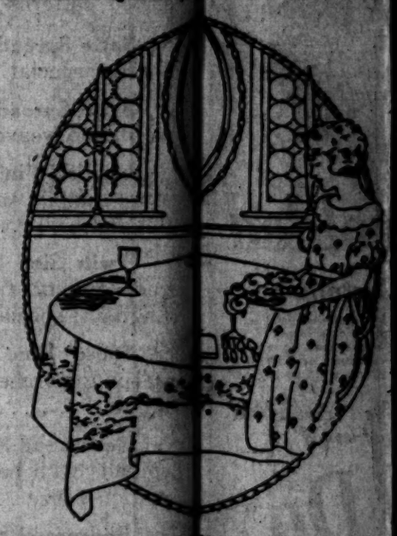

800 *Table Cloths*, nearly ... them pure linen, are to be offered ... are hand woven damask. The ... range from the 54x54 breakfast ... up to the wide long dinner ... will be offered at prices very ... less than they have been priced ...

—54x54, hemmed cotton cloths ... *$2.50*

—64x64, hemmed cotton cloths ... *$3.25*

—72x72, hemmed cotton cloths ... *$4.00 and $4.75*

—68x68, pure linen cloths. *$6.75*

—70x70, pure linen cloths. *$9.75 and $13.85*

—72x72, pure linen cloths. *$15.00*

—72x90, pure linen cloths. *$11.75 and $12.50*

Also 200 odd cloths, ... good proportion of hand woven ... from 2x2 yards up to 2½x4 ... all pure linens, reduced in price ... tically every size up to 4 yards ... will be found in this assortment, ... all prices have been greatly ...

SECOND FLOOR

800 *Napkins* in all sizes ... 20 inch up to the large 2... size will be offered. The ... of range for choice as there ... qualities starting with the ... cotton ones, and going on ... fine double damask pure linen ... worked at the lowest price in ... years for this sale.

...-inch hemmed cotton napkins ... *$2.85 doz*

...-inch hemmed cotton napkins ... *$3.85 doz*

...-inch hemmed cotton napkins ... *$4.85 doz*

...-inch pure linen, *$6.75 doz*

...-inch pure linen, *$11.75 doz*

...-inch pure linen, *$13.75 doz*

...-inch pure linen, *$15.75 doz*

...-inch pure linen, *$13.50 doz*

...-inch pure linen, *$15.50 doz*

SECOND FLOOR

This Store Ke... ll Day Saturday

J. W. Robinson Co.

Seventh Grand

...ne White Sale

Lake showers of flowe... sunshine of June come fluffy ...te things for the White

In lovely immaculate ... of White, from lingerie right ...gh to hats; whatever ... for summer use most will be ...d on sale in the White

Linens from Ireland, ... and France; domestics from ...erican Mills, even shoe... leather for summer sports ... and gloves of both kid ... silk are brought forth and ...ted down, for a time, ...ctions supreme for Robinson's ...ite Sale.

From the First Day of ... each day of each week, new ...s will be shown, new ... new fabrics, new everything ...e and new lower prices ... whole merry Month of June ...obinson's White Sale.

Order by Mail

By addressing letters directly to the Mail Order Department, orders will receive attention within a very few hours from the time they are received.

Its capacity for taking pains and emphasis on promptness makes the Mail Order Department of very great service to Robinson's out-of-town patrons.

The satisfaction, the pleasure to be derived from good wash fabrics is known to everyone. These are good and the prices are not only low, but extremely low for such quality. The quantity, it will be noted, is limited and no more of the goods can be had when these special quantities are exhausted.

Midsummer Frocks

Frocks that will make one look cool on the warmest of summer days.

Frocks that achieve distinction in the many ways that white summer frocks have—

Marquisette, Voile, Organdie, Dotted Swiss and Net do their utmost—and that is much—to make this showing one of the most charming of the season.

There is light gaiety or dignity, according to one's taste.

A lovely Dotted Swiss, assured of its high station, becomes quite frivolous with trimmings of hand embroidered organdie and Val lace.

A Marquisette no less beautiful uses knife plaits and net insets for its adornment.

And a sheer Voile restrains itself to the use of Real Irish.

A truly remarkable display of new midsummer frocks on Wednesday.

THIRD FLOOR

White Hats

White hats for summer wear. White Hats are clean and fresh to brighten up one's summer clothes and they may be had at $10.00 and at $7.50. Two groups are priced at sale prices for the White Sale.

White Hats of Milan, Hemp Straw with a sash of Georgette Crepe, trimmed with stitching of white braid, cap be used for Sport and Street Wear—*$10.00.*

Ribbon and Braid Hats. Tam Crowns make well liked utility, sports and vacation hats, since they are medium sized, neither large nor small. At *$7.50.*

THIRD FLOOR

Neckwear

—96 *Modesty Vestees*—Combinations of Real Irish and Real Filet lace and net are offered in eight different styles. *At $3.95.*

—144 *Real Filet Collars*, 27 inches long, are offered at *$1.50 each.*

—144 *Real Filet Collars and Cuff Sets* at *$2.50.*

—72 *Net and Lace Vestees* of many and various styles, including some with Buster Brown neck line and others with Tuxedo collars. They include several different prices and lower than usual at *$1.00 to $2.50.*

FIRST FLOOR

Table Linens

In table linens many things had at pre-war prices, or below, which have been almost ... for two or three years.

As a Linen Sale this Ju... the first rank among the offerings of recent years.

The following prices, ... opening days of the sale, will be in effect as long as the quan...

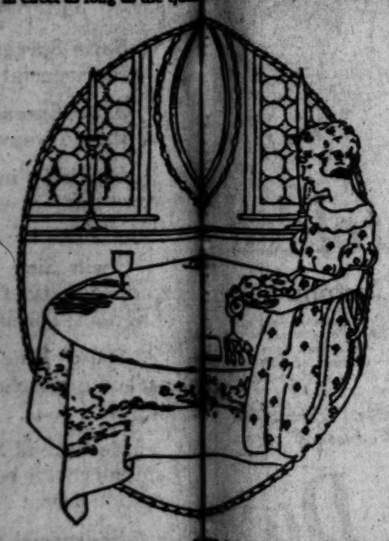

800 *Table Cloths*, nearly all ... them pure linen, are to be offered. ... are hand woven damask. The ... range from the 54x54 breakfast ... up to the wide long dinner sizes ... will be offered at prices very ... less than they have been priced be...

—54x54, hemmed cotton cloths, *$2.50 ea...*

—64x64, hemmed cotton cloths, *$3.25 ea...*

—72x72, hemmed cotton cloths, *$4.00 and $4.75 ea...*

—68x68, pure linen cloths, *$6.75 ea...*

—70x70, pure linen cloths, *$9.75 and $13.85 ea...*

—72x72, pure linen cloths, *$15.00 ea...*

—72x90, pure linen cloths, *$11.75 and $12.50 ea...*

Also 200 odd cloths, including ... good proportion of hand woven ... from 2x2 yards up to 2½x4 ... all pure linen, reduced in price. P... tically every size up to 4 yards ... will be found in this assortment. ... all prices have been greatly reduced.

SECOND FLOOR

... dozen *Napkins* in all sizes from ... inch up to the large 26x26 ... size will be offered. There is ... of range for choice as there are ... qualities starting with the hem... cotton ones, and going on up to ... double damask pure linen ones, ... priced at the lowest price in ser... for this sale.

... inch hemmed cotton napkins, *$2.85 dozen*

... inch hemmed cotton napkins, *$3.85 dozen*

... inch hemmed cotton napkins, *$4.85 dozen*

... inch pure linen, *$6.75 dozen*

... inch pure linen, *$11.75 dozen*

... inch pure linen, *$13.75 dozen*

... inch pure linen, *$15.75 dozen*

... inch pure linen, *$13.50 dozen*

... inch pure linen, *$15.50 dozen*

SECOND FLOOR

Muslin Underwear

Gowns of Muslins

—*95c* Good quality muslin trimmed with embroidery and laces, all full cut.

—*$1.45* This includes envelopes and straight chemise. Embroidery and lace trimmed.

—*$1.95* Both high and low necks in several good styles. This is an exceptional line at this price.

—*$2.45* There are high necks and long sleeves, low and round neck styles in a varied lot of styles and sleeve lengths. Envelopes—chemise, both straight and regular styles—all beautifully trimmed with good lace and embroidery. Many styles to select from.

—*$2.95* High neck and long sleeve styles. V, round and square necks in varied sleeve lengths, combined to make a very complete assortment. Many little original designs and styles offered are trimmed with lace and embroidery.

FOURTH FLOOR

Philippine Garments

—*$2.95* A large quantity, also assortment of styles in both gowns and envelope chemise—and straight chemise embroidered in scallops, dots, small floral designs and a variety of patterns. A very large assortment from which to choose.

—*$3.95* Philippine gowns and envelopes in a large assortment of patterns and designs; gowns have V, square and round necks; sleeveless styles or short cap sleeves, and a few with set-in sleeves. Envelopes have built up shoulders or the popular strap styles. All are embroidered by hand in the Philippines.

—*$4.95* Gowns and envelopes in a specially selected assortment of many styles and many designs of embroidery. The workmanship is above the usual, and the materials are of a fine quality.

FOURTH FLOOR

Petticoats

$1.45 and $1.95

Good quality muslin, with lace and embroidery ruffles for trimming, all lengths. Very useful for morning work. These petticoats have been taken from regular Robinson stock and reduced for this sale.

—*$1.95* These are made of Fruit of the Loom muslin, finished at the bottom with a finished crochet edge. A new purchase priced for the June White Sale.

—*$2.95* are made of the middy twill material and have hand crochet scallops at the bottom.

FOURTH FLOOR

Wash Goods

—150 bolts, 40-in., Lady Dainty Nainsook in a sheer fine quality, for babies' Layettes or fine lingerie, at *$3.95 for 10 yards.*

—2000 yds. 32-in. *White Flaxon* in checks, stripes and barred effects, at *35c yd.*

—100 bolts, 36-in. *Long Cloth*, splendid quality for underwear, 10-yard bolt, at *$2.45.*

—100 bolts 36-in. *Long Cloth* in a better grade for underwear, 10-yard bolt at *$3.15.*

—1000 yds., 36 to 40 inches. *Fancy White Voiles* with embroidered effects on lace, grounds barred, striped, etc., at *68c yd.*

—3000 yds., 31-in. *Imported Hand Loom St. Gall Dotted Swiss* on white grounds with colored dots only, at *$1.50.*

—3000 yds. *Aeroplane Linen* for blouses, dresses, in fact, for most any purpose, at *50c yd.*

SECOND FLOOR

Bath Rugs

200 Turkish Bath Rugs in two sizes and qualities. Each comes in assorted colors, pink, blue, gold, green or white. Specially priced for our June White Sale.

—23x27, Bath Rugs, each..... *$1.15 Each*

—23x40 Bath Rugs, each..... *$1.95 Each*

SECOND FLOOR

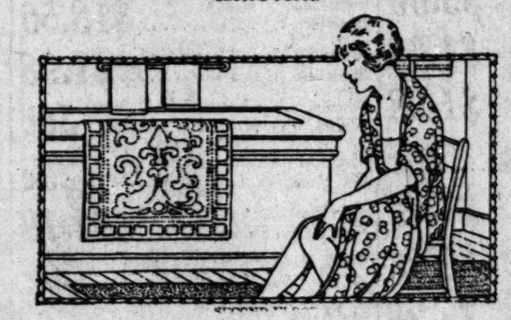

Nurses White Uniforms

There is no need to stint one's self in Uniforms, when they can be had at the new low prices at Robinson's.

White Cambric is the serviceable material from which these Uniforms are made.

There is, of course, the Regulation Style with pockets on the waist and skirt.

There is the Convertible Collar with long or three-quarter sleeves, the low, square hemstitched collar with short sleeves and the close fitting Tuxedo collar with ful length sleeves. Sizes 34 to 46.

THIRD FLOOR

WHITE COAL IS FUTURE'S FUEL

So Says Traffic Manager of Associated Jobbers.

Gigantic Waste in Use of Oil, Other Resources Told.

Expert Cites Figures to Prove Water Power Economy.

BY F. P. GRUNSKY,
Traffic Manager Associated Jobbers.

Both the railroads and steamship lines have announced certain rate cuts between the Pacific and the Atlantic Coasts, and there is every indication that rail and water competition in the future will be a very real thing.

At the same time, officers of the Interstate Commerce Commission have just completed a tour of the Pacific Coast, gathering data concerning railroad rates. It would be a point of wisdom on the part of the commission's valuation department to study the question of electrification of roads, for if the railroads reaching the Pacific Coast are still not to lose business through increased competition with our Merchant Marine, the operation costs of the railroads themselves must be reduced—and this not entirely through a reduction in wage scale.

One of the most important items of expense and one that could ultimately be reduced with far-reaching and beneficial results to the nation as well as the railroads themselves is the cost of propelling power—that of coal and fuel oil. Approximately one-third of the entire operating cost of American carriers goes to these items.

The fuel oil consumed by our railroads during 1920 was about 45,000,000 barrels. This tremendous tonnage is often hauled 800 miles before it is used. The coal haul alone is more than double that of the grain, ore, steel and lumber haul combined.

POWER OF FUTURE.

Why haul millions of tons of coal and oil by railroads at 25¢ miles per day when we can send its equivalent 186,000 miles a second by high-tension current to points of consumption? In the Southwest, the Pacific Coast and the intermountain region hydroelectric power must eventually be substituted for the large quantities of oil now consumed by the railroads.

Electricity from the Colorado River, the Sierras and the Rocky Mountains must in the end be used not only to reduce the operating costs of the railroads, but also to reduce the cost of fuel by reluctant to the markets millions of barrels of oil and large amounts of coal.

That electricity will cheapen railway operation is seen from the following example: The Chicago, Milwaukee and St. Paul line is the first to have electrified 440 miles of its main line running through the mountainous regions of Montana. The cost of running a train of 3440 tons in this region, figuring on the basis of pre-war prices, is computed at $1.24 per train-mile when propelled by steam, and 46 cents when moved by electricity. Furthermore, an electric motor will run 800 miles without a change, while nine steam locomotives would be used to traverse the same distance in mountainous regions.

REDUCTION OF COSTS.

A large part of the movement of coal is contemporaneous with the transportation of the harvest. A free avenue for rapid transportation of mill products, particularly in season, undoubtedly would reduce the cost of living. The cultural cost of tree fruits, for example, is a constant figure, the packing cost varies only slightly, but the cost of transport is the largest item of expense in the marketing of California products.

The generation of hydroelectric power will not only be a boon to the railroads, but to other enterprises as well. Public utility power plants in this country consumed in production of electricity during the year 1920, 21,000,000 barrels of fuel oil. Of the total production of 42,000,000,000 kilowatt hours 32.4 per cent was generated by fuel oil, and 67.6 per cent by water power, when the total 100 per cent should be and could be produced by water power.

The problem of securing hydroelectric power is of great importance to the California agricultural and industrial interests, as well as to the railroads.

Arrangements must be made whereby all of the Western States are supplied with hydroelectric power on fair and equal terms. To benefit California, the development of hydroelectric power must not be controlled by any one monopoly, or by any one State. California cannot benefit by reduced transcontinental freight rates unless the operating costs in Arizona, Nevada, Utah and other States are taken care of.

The California Railroad Commission assures, through the public regulation of rates and services of power utilities, fair play for producer and consumer. With such assurance, the public must co-operate with the power companies now in the field.

Mrs. Bailey is Sentenced to Term in Prison

Mrs. Maude Bailey, 31 years of age, found guilty of slaying her lover, Clarence Hogan, in Altadena, was sentenced to San Quentin for from one to ten years by Judge McCormick yesterday. Mrs. Bailey did not apply for probation, nor did she make any statement at the time sentence was pronounced.

The court stated that the jury which found her guilty of manslaughter, although the prosecution asked for a first-degree murder verdict, undoubtedly brought in a verdict that carried with it clemency. The verdict showed there was no intent to kill. Mrs. Bailey testified at the trial, however, that she attempted to kill herself, and did not intentionally shoot Hogan.

DEPUTIES' TRIAL DELAYED.

Walter Lips and William Anderson, deputy sheriffs charged with extortion, were scheduled to appear before Judge Houser yesterday for trial. Owing to another case being on trial, the matter was continued until next Monday. A further reason for continuance was the engagement of Paul Schenck in the trial of Otis Berry. Mr. Shenck will represent Lips and Anderson at their trial.

What Women are Doing in Their Leisure and in Working Hours.

GIVE PAGEANT FOR WELLESLEY.

Symbolic Story to be Told in Italian Garden.

Social Agencies Alliance is Against Community Chest.

Sculptor and Verse Writers to be Heard by Ebell.

BY MYRA NYE.

Youthful intelligence of college-trained women, loveliness, color and rhythm of movement still be accented in the pageant to be given by the Wellesley College Club of Southern California, at 2:30 p.m. Saturday, in the garden at the home of Mrs. Arthur L. Garford at Pasadena. The classic Italian garden is an appropriate background for the spirit and theme of the pageant written by Miss Josephine Stanley Partridge of Hollywood and Ruth Bolgiano of Los Angeles.

It is a symbolic story of the young girl who enters Wellesley and of her impressions of four years there. L'Allegro dances and Pan are the accompaniments to the joys of her college days. The whole movement is similar to the famous Tree Day ceremonies of the college yet unique in its California setting. The dances were originated and the music for them composed by Miss Marian Ralston of Pasadena, formerly a member of the musical faculty of Wellesley.

Members of the Woman's Symphony Orchestra of Los Angeles, including May Marshall, Mabel Sharky, Theodosia Wessell, Doris Twohy, Harriet Seinke, Grace Hamrick and Louise Capers, will play ensemble. Los Angeles and Hollywood schools for girls will contribute to the pageant with the Misses Mary Hunter and Frances Keach of Marlborough, Alice Barnhart of Hollywood High School, Alice Wyeth, Prudence Wollett, Helen Little and Mary Little of the Hollywood School for Girls, taking part.

The patronesses include: Mrs. A. C. Billicke, Mrs. Franklin Booth, Mrs. Edwin H. Brooks, Mrs. Harry Chandler, Mrs. Wesley Clark, Mr. and Mrs. Harry M. Haldeman, Mrs. Omar Lawler, Mrs. John E. Mulvey, Mr. and Mrs. Nichols Milbank, Mr. and Mrs. William E. McVay, Mr. and Mrs. Richard Schweppe, Mrs. I. N. Van Nuys, Mrs. Roth Hamilton, Mrs. Max Mott-Smith, Mr. H. L. Mumby, Dr. W. E. Waddell, Mr. L. W. Andrews, Mrs. Eibert Wing, Mrs. E. W. Halliday, Mrs. John F. Mead, Mrs. M. W. Barnhart, Mrs. H. R. Wyeth Mrs. William Lee Wollett, Mrs. Walter Lyle, Mr. and Mrs. Robert Lee Holmes, Mrs. Edgar A. Frost, Mrs. Eldridge M. Fowler, Mrs. W. F. Quayle, Mrs. A. J. Wallace, Mrs. J. W. Kirkley, Mrs. H. T. Wright, Miss Jessica M. Lawrence.

Tickets may be obtained at the George J. Birkel Company, box office, 446-448 South Broadway. The pageant is for the benefit of the Wellesley College Semi-Centennial Endowment Fund.

Ebell Luncheon.

After the social service meeting of the Ebell Club tomorrow, the last special guest luncheon of the season will be a gala event. Mrs. John C. Urquhart, president-elect of Los Angeles district, California Federation of Women's Clubs, will be one of the speakers. A. Phimister Proctor of Palo Alto, a sculptor of note, now preparing a statue of Roosevelt as a Rough Rider for the Oregon State Capitol, will also talk. Mrs. Elizabeth Howard Hyde of San Diego, will read some of her poems. Myra Nye will read some of her verses, and Harvey O'Higgins, story writer, will speak.

With Mrs. H. Wade Ransom as curator and Prof. Louis F. D. Briesi as instructor, the French department ended its year's activities yesterday with a luncheon in the clubhouse. In the afternoon a French play was given and there were readings by Prof. Briesi.

Alliance of Social Agencies.

Sixty-four organizations, looking after the social welfare of the city and represented, as the Alliance of Social Agencies, met yesterday in the Chamber of Commerce Building, and voted against the proposed community chest plan, which for the past six months has been so much discussed. A. D. Watts of the Y.M.C.A. and Brig.-Gen. Boyd of the Salvation Army both spoke against the plan. The vote revealed virtually a unanimous desire of the organization to postpone indefinitely any further consideration of the project. The representative of the Jewish Federation of Charities registered her opposition to the vote.

Dr. Maud Wilde, president of the Mothers' Educational Center, gave a detailed annual report of the activities and results of the organization she represents. There are now twenty-six centers where the work of educating mothers for the physical and cultural welfare of children is carried on.

The Daily Fun Hour.

BY HONOR WALSH.

ROTH HERRING.

This is a fisher folk game, played in one from or another in all seacoast lands. In Norway the middle ground is called the fjord, in Scotland it is known as the firth. As played in New York State, the center represents a river. Two lines are drawn dividing the ground into their parts, the largest section in the middle for the river. The players divide into two groups, Red Herrings and Red Fishers. The Herrings assemble behind one of the two lines, and the Fishers gather behind the line at the other end.

The Fishers clasp hands to form the fish net. When the leader calls, "Roth Herring!" both sides advance into the "river," the Herrings attempting to "swim" across to the other side, and the Fishers trying to "seine" them in the net. Of course, the Herrings who dodge around the open ends of the net are safe. When a Herring is caught the net closes around him, but the two ends do not clasp hands, and if the prisoner can slip through at this point he is safe, otherwise a captive Herring is not allowed to escape unless any handclasp is broken accidentally, when all are released and the game starts again. As soon as three Herrings are caught the players change sides, the Fishers becoming Herrings and the Herrings Fishers. This changeabout continues until all on one side are caught. It is understood that as soon as a Herring is captured he is out of the game.

[Copyright, 1921, by Public Ledger Co.]

SOCIETY.

BY VIRGINIA WOODS.

Mrs. Holterhoff's Luncheon.

Mrs. Frederick Reynolds of West Point, N. Y., who arrived Friday to visit her mother, Mrs. Emeline E. Childs of West Adams street, is the motif today for a handsomely arranged luncheon at which Mrs. Godfrey Holterhoff, Jr., is to entertain at her West Adams-street home.

Plates are to be set for Mrs. Frank S. Hicks, Mrs. Robert Frank Gross, Mrs. William S. Hook, Jr., Mrs. Leo Chandler, Mrs. Jefferson Paul Chandler, Mrs. Henry S. McKee, Mrs. Harry W. Robinson, Mrs. James Rathwell Page, Mrs. Myers, Mrs. Bertnard Smith, Mrs. C. Gardner Bullis, Mrs. Sydney I. Wallis.

Mr. and Mrs. Holterhoff were hosts at a distingue dinner party arranged as a courtesy to Daniel Frohman and Miss Winifred Kingston. Other guests included Dr. and Mrs. J. J. A. Van Kasthoven, Mr. and Mrs. Rupert Hughes, Mr. and Mrs. Thompson Buchanan, Edward Knoblock, Mr. and Mrs. Peter B. Kyne, Mr. and Mrs. Robert Wagner, Mrs. Macauley and Dustin Farnum. Mrs. Holterhoff has been quite ill and these are her first two parties since her recovery.

At Buffet Supper.

Daniel Frohman and Miss Rita Welman are cause for a buffet supper and dancing party at which Mrs. Florence Pierce Reed and Mrs. George E. Paddleford are entertaining this evening at the latter's home at 1458 Laurel Drive. There are to be seventy-five guests.

Miss Brunswig is Hostess.

Miss Marguerite Brunswig was a charming hostess yesterday at a luncheon in honor of Miss Helen Duque, fiancee of Fitz Hugh Phillips of Philadelphia.

Miss Brunswig, Miss Duque and a group of other girls are members of the junior auxiliary committee to sell favors at the benefit performance and dance to be given this evening for the Maisons Claires in Columbus Auditorium. L. N. Brunswig is head of the French war orphans' relief organization and the affair tonight is given under the direction of a large number of society leaders. Among the girls assisting are Misses Carolina Winston, Eleanor MacGowan, Mary Gray, Georgia Kean, Harvie Wallis, Virginia Woods, Mary Forve, Cecile McLaughlin, Eleanor Cole, Nanette Francisco, Adealide Duque, Margaret Kellogg and Marguerite Winston.

Miss Call to Entertain.

Miss Mary Louise Call is to give a luncheon for a dozen guests on Friday at the home of her mother, Mrs. Richard Kirkley of Lucerne Boulevard.

By Mrs. Wright.

Mrs. Irving Wright of Santa Barbara, who is at the Ambassador, gave a handsomely arranged dinner party in the Cocoanut Grove in honor of Albert Harter and A. Imboden of Santa Barbara, who are down here superintending the decorative art works for the Actors' Fund Benefit Pageant at the Speedway on Saturday.

Ready for Play.

This crepe mohair girl's dress, designed by Stickney, is for out-of-door play hours. Stenciled designs on side panels, sleeves and back add to the attractiveness of the dress.

Plates were set for Mr. and Mrs. Hancock Banning, Mrs. Edwin T. Earl, Mr. and Mrs. Rupert Hughes, Mr. and Mrs. Charles Jeffras, Capt. and Mrs. John Hoos Iden, Rear-Admiral and Mrs. Nathan Twining, Mr. and Mrs. Robert Wagner, Mr. and Mrs. Thompson Buchanan, Mrs. James Soutter Porter, Mr. and Mrs. Lucien N. Brunswig, Roger Deering and Cleveland Moffitt.

For Miss Burleson.

Miss Emma Burleson of Austin, Tex., sister of former Postmaster-General Burleson is incentive for a luncheon at which Mrs. Frank Harbeson of West Adams street is entertaining today. Mrs. Harbeson is giving a series of six of these affairs in honor of visitor and this is the second.

Fashions Forecast by Annabel Worthington

LADIES' ONE-PIECE APRON.

A smart street frock that one can get into quickly and adjust by simply tying the sash is shown in No. 1027. The collar can be worn buttoned high about the neck or rolled back in V style as shown.

The ladies' one-piece apron No. 1027 is cut in sizes 36 to 43 inches bust measure. Size 36 requires 4

yards 36-inch material. Price 15 cents.

Every woman who wants to dress stylishly and economically should order at once the Summer issue of our Fashion Quarterly, which contains over 300 styles, dressmaking lessons, &c. Price 10 cents. Postage prepaid and safe delivery guaranteed. Send 25 cents for a pattern and Fashion Quarterly.

No patterns are kept in the Los Angeles office of The Times. To get patterns send the price (in stamps or well-wrapper coins) and the number and size of the pattern desired to this address:

FASHION DEPARTMENT,
Los Angeles Times,
220 S. Wolfes Street,
CHICAGO, ILL.

All orders will be handled by this branch office in Chicago, and in order to eliminate the delay in forwarding, we have arranged to have orders sent direct to the Chicago office.

The patterns will all be special patterns made for The Times.

BEST RECIPES OF CHEFS TOLD.

Few Greenwich Village Cafes Noted for Good Food.

Veal Cutlet Specialty at Wall-Street Restaurant.

Riverside Drive Tea Room Serves Frozen Pudding.

BY A. L. WYMAN.
[SPECIAL CORRESPONDENCE.]

NEW YORK, May 27.—Down in Greenwich Village there are scores of odd-named restaurants and tea rooms with sawdust on the floor and very poor jazz orchestras, that cater to the out-of-town visitor and uptown folks, but very few of them serve any dishes that are worthy of mention.

The majority of the cafes serve near beer and sandwiches that have a little of everything in them that the maker could lay his hands on. The exceptions are found near Washington Square, where there are cafes that have served good food for a reasonable price for years and they have a patronage that some of the uptown cafes would be proud of.

BEEF TONGUE.

One of the best of these cafes is owned by an Italian company, and the other night we were served fresh beef tongue that was so delicious that I showed the chef my card and he told me that he would give me the recipe if I would promise not to use it in New York.

For this dish one should have a nice fresh beef tongue. Dip the tongue in boiling water for a minute, remove and scrape off the skin with a knife. Parboil the tongue for one hour. Place the parboiled tongue in a saucepan with four tablespoonfuls of butter, a sliced onion, two branches of parsley, a sliced carrot and brown slightly. Add half a cup of orange juice, five cups of brown stock and two tomatoes cut in pieces. Place a cover on the pan and allow the tongue to simmer in the oven for two hours, turning it occasionally.

After two hours the liquid should be reduced to a thick brown sauce. Remove the tongue and slice it; place it on a hot platter as if it were whole. Strain the sauce and remove the fat. Parboil in half a cup of orange juice three blanched and chopped almonds, three tablespoonfuls of seedless raisins, and three tablespoonfuls of Sultana raisins; when the raisins are plump add to the hot sauce, mix well and pour over the tongue. Serve with this dish a green salad and a dish of spaghetti mixed with some of the sauce from the tongue.

ROAST SIRLOIN TIP.

Roast sirloin tip of beef was very tasty served with a fresh horseradish sauce. To prepare it, place a four or five-pound piece of sirloin tip of beef in a pan and bake in a moderate oven until medium rare. When more than half done add to the pan a dozen peeled raw potatoes and bake them with the meat, basting them with the gravy in the pan.

For the horseradish sauce, place one cup of freshly grated horseradish in a bowl, add half a teaspoon of salt, half a teaspoon of sugar and enough thick cream to make a thick sauce. Serve separate in a sauce boat.

VEAL PAPRIKA.

At one of the old-time lunch cafes near Wall street they serve for lunch a veil cutlet paprika that is very nice. Fry to nice brown one sliced onion in four tablespoons of butter; add two teaspoons of paprika and a tablespoon of flour and cook two minutes, moisten with a cup of brown stock and add two tablespoons of capers, the juice of half a lemon and a small piece of the lemon rind; boil five minutes and strain. Meat extract can be used to make the brown stock.

Have the butcher cut four slices of veal from the loin or leg, one-half an inch thick, free from bone and gristle, season them with pepper and salt, dip in flour, and fry slowly in butter to a nice golden brown. Place the cutlets on a hot platter, pour over the prepared paprika sauce and garnish with boiled rice, well drained.

ROAST BEEF HASH.

This same cafe serves a roast beef hash that is very popular.

Cut in small dice one pound of clear cold roast beef, mixed with a little of the beef fat. Fry to a light brown, one finely chopped onion in a little butter, then add four tablespoonfuls of flour and cook for two minutes. Add a cup of stock and stir until smooth. Add the beef, a tablespoonful of tomato ketchup and a teaspoonful of table sauce. Place the hash in an earthenware baking dish and cover with mashed potatoes that have been mixed with two beaten eggs, sprinkle with bread crumbs and melted butter and bake for ten minutes, or until the potatoes are nicely browned.

At one of the tea rooms on Riverside Drive they serve a frozen fruit pudding that will be delicious during the hot days this summer. Cover half a pound of shelled and skinned chestnuts with cold water and cook until very soft, remove from the fire and press through a fine sieve. Beat until light the yolks of five eggs and one cupful of sugar, add the mashed chestnuts and two cupfuls of sweet cream, stir smooth and place in a double boiler, add a quarter of a teaspoonful of salt, place on the fire and stir until the mixture starts to boil, then remove from the fire and set aside to cool.

Place in a bowl one-quarter pound of candied cherries, cut in half, one-quarter pound of chopped candied orange peel, one-quarter pound of candied pineapple chopped, one-half pound of chopped seeded raisins and half a cupful of orange juice. Place in a freezer the chestnut cream and freeze ten minutes, then add two cups of cream, whipped until stiff, with two tablespoons of powdered sugar; turn until the cream starts to get stiff and then add the fruits and freeze for five minutes longer. Place the pudding in a watered pudding mould, cover tightly and pack in ice and rock salt for three hours.

STEAM COOKER STILL MADE.

In the midst of the modern culinary era of pressure cookers, of electric ranges and fireless stoves, there is discovered, now and again, a woman of a conservatism so ingrained that she brushes aside the claims of the improved kitchen furniture and reverts wishfully to the old-fashioned three-decker steamer of her mother's kitchen—the sort in which, by its own boast, an entire meal could be cooked over one hole of the range.

For the information of such a housewife—(there has long been a popular impression that these cookers have gone the way of articles upon which the patent has expired)—the statement is made that, although the firm which attained fame as the originators of the cumbrous but capacious and altogether satisfactory piece of kitchen equipment which founded its fortunes, now attaches its name to a well-known variety of fireless stove, it still manufactures the early steamer and in improved form.

There are many points of excellence, too, about the old-time cooker, in addition to the great one that it always did and yet does everything claimed for it. Meat, vegetables, steamed bread and dessert placed on the several tiers may be left with impunity to the finish, provided always that the cook remembers to add the requisite amount of water to the bottom compartment of the steamer. They work equally well over the heat of coal, wood, gas or oil ranges. The middle-aged cook of today, too, is likely to contend that no such hams and turkeys were ever roasted as those which have first undergone the steaming of this variety of vessel.

For Your Honeymoon

"The Garden of Allah"

A UNIQUE CLUB-HOMELIKE HOTEL CHARMINGLY NESTLED ON ITS OWN HILL OF THIRTY ACRES, SET AMID MYRIAD FLOWERS, LOTUS POOLS, JARS AND POTS, SUGGESTING FAIRYLAND. FIFTY BRIDAL SUITES EXQUISITELY FURNISHED IN HARMONIOUS COLOR.

PERSIAN HOTEL

SAMARKAND

(ONE'S HEART'S DESIRE)

A FEW MINUTES FROM THE HEART OF BEAUTIFUL AND COLORFUL

SANTA BARBARA

OVERLOOKING MOUNTAINS AND SEA

SAMARKAND IS A RENDEZVOUS FOR DISCERNING ONES AND HAS BEEN CALLED

"HONEYMOON HOUSE"

Guests enjoy the privilege of the Beach and the Golf Links of La Cumbre Country Club, ten minutes away. VERY SPECIAL SUMMER RATES now in effect. For booklets and information address

CHARLES H. HERVEY, Caliph, Santa Barbara, California.

S. P. sells Special Round Trip Rates.

THE VAPORTORIUM

Dry Medicated Vapors

200 S. Bonnie Brae St.
Is Now Located at
321 West 3rd St.
Rooms 217 to 223. Phone 18[illegible]

WE SPECIALIZE

In Treating
The After Effects of
INFLUENZA and PNEUMONIA
Also
TUBERCULOSIS, BRONCHITIS, CATARRH, CHRONIC COLDS, and GASSED CASES

Direct Application
Treating the disease at its source is far more effective. That's why VAPORATOR is bringing health to scores of afflicted.

Send for Booklet.

Tells Everything About Farming

Few agricultural journals in the United States equal to size the TIMES' Farm and Tractor section.

This big, illustrated magazine, read by every outdoor man in Southern California, is a regular weekly feature of the SUNDAY TIMES.

Today Begins A

Stupendous Event

In Which Year's Greatest Values Will Be Unfolded

TOMORROW we will inaugurate a sale that promises to be one of the most unique and extraordinary events ever held in this city. Vast quantities of new Summer merchandise will be displayed in a gigantic Bargain Pageant. Just see what each department offers for the first day.

FARIS & WALKER
The 5th STREET Store
BROADWAY AT FIFTH ST.

Double Stamps 9 to 11 A.M.

Special Notice to Customers

EVERY day during this Great June Bargain Pageant we will have new and important offerings to announce. Folks who are desirous of being informed of these special events may leave their name and address at any Exchange Desk in our store or mail it to us and we will gladly mail them an advance notice. Watch our ads every day for news of the Pageant.

25 S. & H. Stamps Given With 60c Purchase Our Blend Tea & Coffee on Wednesday

Here's Some of the Values for the First Day

Organdie Dresses in Many Colors, Ruffles, etc. $8.50

Organdie, Canton Crepe and Tricolette Dresses at $13.50

Women's Dresses of Taffeta, Georgette, Canton Crepe, Etc. $17.50

Georgette, Organdie, Taffeta and Fancy Braid Hats, Many Colors $5.00

Children's Hats of Plain and Fancy Braids, Wenchows, Etc. $1.00

$3 to $4 Crepe de Chine, Georgette & Taffeta Blouses .. $1.98

$1.50, $2 Gingham & Percale Bungalow Aprons, Many Styles 98c

$2, $2.50 Corsets of Twills and Coutils, Pink and White .. $1.49

$4 to $5 Overblouses of Crepe de Chine & Georgette ... $2.98

$4 to $5 Men's & Women's Bathrobes; Pretty Patterns and Colors $2.98

6 Spools Coats' Thread. 150 Yd. Spools, Black and White 35c

50 Yd. Spool Silk Machine Thread, Black and White, at 5c

$3, 36-Inch Silk Embroidered Lace Flouncings, Colors $1.49

$27.50 Brussels Rugs, 9x12 Ft. Good Patterns, Slightly Imperfect $18.50

$3, $3.50 Men's Madras Golf Shirts, Big Line Patterns $1.98

Aluminum Tea Kettle, Sold Only With $2 Pur. or More in Basement.. 50c

45c, 36-Inch Black Sateen For Petticoats, Linings, Etc. 29c

1½ Quart Size Aluminum Rice Boiler, Bargain at..... $1.19

$1.69, 36-Inch Metaline Cloth in Gray, Rose, Copen, Etc. 79c

$1.39 Lace Vestees, Tuxedo Collars, Organdie Vestees, Etc..... 50c

Satin Block Sport Satin, 40-Inch; Former $3 Value $1.65

$2 Black Messaline, 36 Inches Wide; Heavy Quality 98c

$1.29 Heavy Repp & Tapestry Cretonnes, Many Patterns..... 79c

$1.75 Imported Pongee, 12 Momme, for Shirts, Waists, Etc. ... 89c

$4.50 Pure Silk Canton Crepe, 40 Inches Wide, Brown, Gray, etc. $2.95

Silk and Cotton Mixed Shirting. Big Line Attractive Stripes 49c

$1.75, 81x90-Inch Seamless Sheet. Genuine Bargain at $1.19

10,000 Yds. Indigo Blue & White Apron Check Gingham 10c

29c Bleached Muslin, 36-Inch; Remnants 10 to 20 Yards at 19c

35c, 32-Inch Peggy Cloth in Patterns for Rompers, Etc. 22½c

$1.25, $1.50 Women's Union Suits, Princess May and Other Makes 75c

85c Women's Swiss and 1x1 Ribbed Cotton Vests, Pink or White 49c

$5 Genuine Pin Seal Swagger Bags, Moire Silk Lined, at..... $1.98

$2 to $2.50 Leather Bags and Envelope Purses at 98c

$5, $6 Women's All Wool Light Weight Sweaters at $3.50

$10 Boys' Suits, Sizes 7 to 14, 2 Pair Knickers $4.50

$25 Men's and Young Men's Suits; Many Snappy Styles .. $12.50

75c Balbriggan Shirts and Drawers for Men; All Sizes 59c

$6 to $8.50 Women's Shoes, Oxfords, Etc. Factory Checks .. $4.50

$4 to $5.50 Boys' and Girls' Shoes, Factory Checks $2.50

ur Honeymoon
The Garden of Allah"
...WINGLY NESTLED ON ITS ...D FLOWERS. LOTUS ... FIFTY BRIDAL ...OMS COLOR.
...E AND MAS
... Golf Links of La Cumbre ...L SUMMER RATES now in ...ation address.
...VET, Calif., Santa Barbara, California.
...to Special Round Trip Rates.

THE
RTORIUM
209 S. Bonnie Brae St.
Is Now Located at
321 West 3rd St.
Redcos 217 to 225. Phone 15856
WE SPECIALIZE
In Treating
The After Effects of
INFLUENZA and PNEUMONIA
Also
TUBERCULOSIS,
BRONCHITIS, CATARRH,
CHRONIC COLDS,
and
GASSED CASES

hing About Farming
...le in the United States equal to zinc the ...ention.
...ention, read by every outdoor man in South- ...weekly feature of the SUNDAY TIMES.

Unfolded
...ice to Customers
...eat June Bargain Pageant we will have ...rings to announce. Folks who are de- ...of these special events may leave their ...change Desk in our store or mail it to ...em an advance notice. Watch our ads ...esent.
...iven With 60c Purchase Our ...Coffee on Wednesday
irst Day
...0 Women's Union Suits, ...ay and Other Makes 75c
...n's Swiss and 1x1 ...ton Vests, Pink or White 49c
...Pin Seal Swagger ...e Silk Lined, at..... $1.98
...0 Leather Bags ...pe Purses at 98c
...men's All Wool ...ht Sweaters at $3.50
...Suits, Sizes 7 ...ir Knickers $4.50
...and Young Men's ...y Snappy Styles .. $12.50
...gan Shirts and ... Men; All Sizes 59c
...Women's Shoes, ...c. Factory Checks .. $4.50
...Boys' and Girls' ...ory Checks $2.50

WAR STILL ON, JUDGE FINDS.

Bledsoe Denies Sichofsky Writ of Habeas Corpus.

Says Passport Rule in Force at Time of Sentence.

Self-styled "Count" Must Serve Federal Term.

U. S. District Judge Bledsoe yesterday discharged the petition for a writ of habeas corpus in behalf of Abram Sichofsky, self-styled Polish count, recalled the previous commitment and decreed its amendment to the effect that the term of imprisonment will begin to run as from the date of the pronouncement of the judgment.

Last March 21 Judge Bledsoe, sitting in San Diego, sentenced Sichofsky to three years' imprisonment in the Federal penitentiary on McNeil's Island, and to pay a fine of $1,000, on his plea of guilty to having entered the United States without a passport, he being a citizen of Poland.

On March 25 a stay of execution was entered by the Federal court by the period of fifteen days, and Sichofsky was taken before the local immigration court and convicted of grand larceny and sentenced. Since no first order staying execution, further stays have been granted and Sichofsky is now in the County Jail in the custody of the United States Marshal.

It was asserted in the petition for the writ that there is no law justifying the indictment or subsequent proceedings against the "count" in the Federal court, largely upon the proposition that the act relating to passports was limited to the period of the war, and that the statute had become inoperative before the petitioner came into the country. The court holds that he may not now hold that the war has ended. No treaty of peace has been ratified by the government, no repeal of the declaration of war has been had, and, subject only to the terms of the armistice, American troops are still at foreign soil. America has as yet no peace with Germany, is the ruling in brief.

The court holds that Sichofsky is entitled to have subtracted from the total period of incarceration adjudged against him the length of time elapsed since the rendering of the judgment.

The order, therefore, was that the writ be discharged and the prisoner remanded to the custody of the United States Marshal to abide the judgment of the court heretofore delivered. The commitment is still within the control of the Federal court, Judge Bledsoe declared.

STAR ON BOARD YALE.

Anita Stewart and Party Help Make Up Liner's Passenger List.

The palatial Los Angeles Steamship Company's steamer Yale will arrive in Los Angeles Harbor at 10 a.m. today, with one of the largest and most interesting groups of passengers she has carried since she entered the fast de luxe service between Los Angeles and San Francisco several weeks ago.

Among her guests on this southbound trip, a telegram from R. V. Cowden, general passenger agent, announced last night, are Miss Anita Stewart, motion-picture star, who engaged the special suites for herself and party of eight persons, including her husband, Rudolph Cameron, and Mr. and Mrs. Louis Mayer.

Altogether the Yale is carrying more than 250 passengers, and she will take a still larger number northward when she steams out of Los Angeles Harbor tomorrow at 3 p.m.

The Los Angeles Realty Board is sending 100 members for a little social call on the San Francisco Realty Board. Some of this important party will return on the Yale Friday, but others will remain over Sunday, returning next Tuesday.

The special summer excursion rate of $25 for the round trip, including berth and meals, for all standard accommodations, became effective today and will be in force during the entire month. Heretofore the one-way fare for choice or standard staterooms has been $18.

INCORPORATIONS.

Synchrome Pictures Corporation; incorporators, S. MacDonald Wright, Walter L. Wright, John Troy Brown, Dorothy Burns, Jack Wells; capital stock, $100,000; subscribed, $5.

California Seamless Shoe Company; incorporators, Robert L. Hubbard, George J. Webster, Charles E. Van Barneveld, A. T. Epperson, A. S. Chapman; capital stock, $100,000; subscribed, $50.

Huntington Superior Oil Company; incorporators, Allen Jones, Walter J. Little, A. P. G. Steffes, Vincent C. Hickson, Bernard L. Murray; capital stock, $200,000; subscribed, 50 cents.

Hartmeyer Improved Curtain Rod Manufacturing Company; incorporators, A.W. Hartmeyer, H. M. Hartmeyer, C. R. Toler; capital stock, $20,000; subscribed, $2.

Ignore Recall When Imperial Man Resigns.

[EXCLUSIVE DISPATCH.]

EL CENTRO, May 31.—Directors of the Imperial irrigation district today ignored a recall petition filed this morning against J. Stanley Brown and accepted Mr. Brown's resignation, which was delivered to them at an informal session last Saturday. It is said that the County Supervisors, at a special meeting tomorrow, will appoint Roy E. Breedlove, Mutual Water Company director and farmer, to succeed Mr. Brown.

A hard fight against the appointment of Mr. Breedlove is anticipated from the members of the Imperial County Farm Bureau, ex-service men's organizations, and others interested in the candidacy of Verne Garland, a member of the local American Legion post.

MAKES FAILURE OF DEATH LEAP.

(Continued from First Page.)

ing, her relative said. Mr. Grant, her brother, is a motorman employed by the Los Angeles Railway Company.

From Miss Irene Fee, close friend of Miss Grant, another theory of the attempted suicide was obtained. Miss Fee said that her chum has had a disappointment in love, but she declined to discuss any details.

The young woman herself, although not unconscious despite her afternoon's experiences, refuses to tell the police anything concerning her motives for the act.

NAVAL ORDERS.

[EXCLUSIVE DISPATCH.]

WASHINGTON, May 31.—Naval orders issued today:

Commander J. H. Abbott to destroyer force, Atlantic Fleet.

Lieut. R. D. Adams to navy yard, New York.
Lieut. C. C. Bartlett to U.S.S. Pennsylvania, Pacific Fleet.
Lieut. Max Bayer to destroyer force, Atlantic Fleet.

Midshipmen J. F. Bliss to U.S.S. North Dakota, Pacific Fleet.
Ensign R. W. Bogusky to U.S.S. Ky.
Ch. Carp. T. E. Bowman to U.S.S. Pennsylvania.
Ensign R. B. Buckley to U.S.S. Frederick.
Midshipman J. J. Burke to U.S.S. Vogelgesang.
Lieut. (j.g.) J. Carroll to Lakehurst, N. J.
Ensign V. L. Davis to U.S.S. Murray.
Lieut. R. L. Dodson to U.S.S. Maryland.
Lieut. John Downes to Annapolis, Md.
Lieut. (j.g.) J. Earnhardt to U.S.S. Hinsdale.
Lieut. (j.g.) J. Egan to U.S.S. Hinsdale.
Lieut. J. F. Eggers to naval station, Guam.
Commander C. W. Elliott to navy yard, New York.
Ens. William English to U.S.S. Minnesota.
Ensign R. F. Estill to U.S.S. Lexington.
Midshipman H. G. Fuller to destroyer force, Pacific Fleet.
Lieut. (j.g.) Charles Gallaher to U.S.S. Texas.
Lieut. (j.g.) W. F. Gibbons to U.S.S. Delaware.
Ensign H. M. Hardy to destroyer force, Atlantic Fleet.

Lieut. C. C. Harris to U.S.S. Ark.
Lieut. Simon Heintz to Annapolis station.
Lieut. (j.g.) Klaus to destroyer force, Pacific Fleet.

Commander H. D. Lemar to U.S.S. Maryland.
Lieut. Commander C. V. McCarthy to naval station, Pensacola, Fla.
Lieut. (j.g.) J. Mahoney to U.S.S. N-5.
Lieut. (j.g.) W. E. Redfern to naval air station, Pensacola, Fla.

Ens. C. T. Leonard to U.S.S. Ark.
Lieut.-Commander W. M. Richardson to Annapolis.
Lieut. L. M. Rigby to U.S.S. Ariz.
Lieut. (j.g.) R. Ruhsner to U.S.S. Ohio.
Lieut. R. E. Saltzer to U.S.S. Biloxi.
Lieut. (j.g.) Shoemaker to U.S.S. Biloxi.
Lieut. James Shoemaker to U.S.S. Wright.
Lieut. Commander C. P. Smith to naval air station, Pensacola, Fla.
Ens. Smith to U.S.S. N-7.
Capt. J. J. Sullivan to Hampton Roads, Va.
Lieut. W. A. Taylor to U.S.S. Wright.
Lieut. (j.g.) W. Thomas to U.S.S. Ark.
Ensign A. G. Thompson to U.S.S. Ark.
Lieut. Comdr. W. D. Puleston to U.S.S. Maryland.
Lieut. (j.g.) A. C. Smith to U.S.S. N-2.
Ensign R. S. Wise to U.S.S. Ot.
Lieut. P. Worthington to Hinsdale Fleet, Atlantic Station.

RADIO REPORT.

(By U. S. Naval Radio Communication Service.)

8 p.m. May 30—S.S. Pasadena, Panama for Seattle; 1,000 miles west. 8 p.m. May 30—S.S. Hollenbeck, Sydney for San Francisco, 1,240 miles from San Francisco; S.S. West Ivan, Hongkong for San Francisco, 7,114 miles from Los Angeles; S.S. Las Vegas, Sydney for San Francisco, 6,500 miles from San Francisco; S.S. Nile, San Francisco for the Orient, 1,000 miles from San Francisco; S.S. Columbia, Honolulu for Seattle, 1,200 miles from Honolulu; S.S. Kentucky, via Honolulu for San Francisco, 2,415 miles from San Francisco; S.S. San Jacinto, San Francisco for Manila, 1,120 miles south of San Francisco.

8 p.m. May 30—S.S. Mobile City, San Francisco for Honolulu, 350 miles from San Francisco; S.S. West Nivaria, Portland for Yokohama, 75 miles from Columbia River; S.S. City of Spokane, Vancouver for Seattle, 1373 miles from Seattle.

(BY RADIO CORPORATION OF AMERICA.)

8 p.m. May 30—S.S. Niagara, San Francisco for Honolulu, 1,051 miles west of San Francisco; S.S. San Juan, Cristobal for San Francisco, 974 miles south of San Francisco; S.S. Nile, San Francisco for the Orient, 1,000 miles west of San Francisco; S.S. Wilhelmina, Honolulu for San Francisco; S.S. Willamina, Honolulu for San Francisco, 1,051 miles from San Francisco; S.S. Yale, Los Angeles Harbor for San Francisco, 95 miles west of Point Fermin; S.S. Point Adams, San Francisco for Los Angeles Harbor, 10 miles north of San Francisco.

8 p.m. May 31—S.S. Yale, San Francisco for Los Angeles Harbor, 70 miles from San Francisco; S.S. President, San Francisco for Seattle, 1,000 miles west of Point Arena; S.S. City of Topeka, 70 miles north of Point Arena; S.S. City of Seattle, San Francisco for Coos Bay, 107 miles from San Francisco; S.S. Lansdowne, Seattle for Tacoma, Port, 52 miles north of San Francisco.

OFFSHORE RADIO.

(By U. S. Naval Radio Communication Service.)

SAN FRANCISCO, May 28.—Arrivals: Wireless Maru from Calcutta; S.S. Augustus from New York. Departures: S.S. Taft for Kurrachee; S.S. Spectator for Victoria; S.S. Adeline City for Honolulu.

SAN FRANCISCO, May 29.—Arrivals: S.S. Rushmore from Shanghai. Departures: S.S. Robert for Panama Also; S.S. Ascarnaro for Portland; S.S. Westernmar, for Manila.

SAN FRANCISCO, May 30.—Arrivals: S.S. Koolilau from Yokohama. Departures: S.S. Chickasaw for Yokohama; S.S. Point Adams for Baltimore.

SAN FRANCISCO, May 31.—Arrivals: S.S. El Kinder from Vancouver.

GRAYS HARBOR, May 29.—Arrived: S.S. Santa Rosalia from Shanghai.

PORTLAND, May 30.—Arrivals: S.S. Don Alfer from Yokohama. Departure: S.S. Bear for Yokohama.

SEATTLE, May 30.—Arrivals: S.S. Nanaimo from the orient.

SHIPPING.

LOS ANGELES HARBOR.

ARRIVED—MONDAY, MAY 30.
Steamer Yorba Linda, from Everett, 2:30 p.m.

ARRIVED—TUESDAY, MAY 31.
Steamer J. A. Moffett, from San Francisco, 4:30 a.m.
Steamer West Hesseltine, from San Francisco, 7 a.m.

SAILED—TUESDAY, MAY 31.
Steamer Williamette, for Redondo, 7 a.m.

PASSENGER SCHEDULE.

TO ARRIVE.

June 1—Yale, San Francisco, 9 a.m.
June 1—Queen, Seattle, 1 p.m.
June 1—Yosemite, San Francisco, 8 a.m.
June 1—Manukai, San Francisco, 8 a.m.
June 1—Newport, San Francisco, 8 a.m.
June 1—Queen, San Diego, 6 p.m.
June 1—Yale, San Francisco, 9 p.m.
June 2—Admiral Schley, Seattle, 4 p.m.
May 2—President, Seattle, 11 a.m.
May 3—Yale, San Francisco, 9 a.m.

TO DEPART.

June 1—Yale, San Francisco, 5 p.m.
June 1—Queen, San Diego, 10 a.m.
June 1—Yosemite, Seattle, 5 p.m.
June 1—Manukai, Honolulu, 1 p.m.
June 1—Marion, Manzilla, 1 p.m.
June 1—Newport, Crescent, 3 p.m.
June 2—Queen, Seattle, 10 a.m.
June 2—Yale, San Francisco, 3 p.m.
May 2—President, San Francisco, 12 p.m.

SCHEDULED ARRIVALS.

(Cargo Carriers Only.)

WEDNESDAY, JUNE 1.

Swedish motorship Buenos Aires, from Gothenburg.
Japanese steamer Kiyo Maru, from Balboa.
Steamer Phillip Adams, from San Francisco.
Steamer Williamette, from Redondo.
Steamer William Olney, from San Francisco.

THURSDAY, JUNE 2.

Steamer Dupont, from Valparaiso.

FRIDAY, JUNE 3.

Steamer West Jeta, from Singapore.

SATURDAY, JUNE 4.

Steamer Griffith, from San Francisco.
Steamer Harry Luckenbach, from New York.
Steamer Earl Inspector, from New York.

SUNDAY, JUNE 5.

British steamer Esther Dollar, from New York.
Steamer West Eldo, from Manila.

MONDAY, JUNE 6.

Steamer Alvarado, from New Orleans.
Steamer Cape Kennedy, from Baltimore.

TUESDAY, JUNE 7.

Japanese steamer Kiyo Maru, from Hongkong, via Portland.

WEDNESDAY, JUNE 8.

(Time established.)

THURSDAY, JUNE 9.

Steamer Lehigh, from San Francisco.

FRIDAY, JUNE 10.

Steamer Balmoa, from Arica.

SCHEDULED DEPARTURES.

(Cargo Carriers Only.)

WEDNESDAY, JUNE 1.

Steamer Dupont, for San Francisco.
Steamer Point Loma, for San Francisco.
Steamer West Hesseltine, for Manila.

THURSDAY, JUNE 2.

Steamer Point Adams, for Baltimore.
Steamer Williamette, for San Francisco.

FRIDAY, JUNE 3.

Swedish motorship Buenos Aires, for San Francisco.
Steamer Dupont, for San Francisco.
Steamer Williamette, for New York.

SATURDAY, JUNE 4.

Japanese steamer Kiyo Maru, for Yokohama.

SUNDAY, JUNE 5.

(Time established.)

MONDAY, JUNE 6.

British steamer Esther Dollar, for Calcutta, via San Francisco.
Steamer Harry Luckenbach, for San Francisco.

TUESDAY, JUNE 7.

Steamer West Jeta, for San Francisco.
Steamer West Investor, for San Francisco.

WEDNESDAY, JUNE 8.

Steamer Alvarado, for San Francisco.
Steamer Carl Rosalia, for Yokohama.
Japanese steamer Kiyo Maru, for Yokohama.

CATALINA SERVICE.

Steamer Avalon sails daily from Wilmington at 10 a.m., returning at 4:30 p.m.

IN THE HARBOR.

Steamer Carlos, Los Angeles shipyard.
Steamer Edward Luckenbach, Los Angeles dry dock.
Steamer Pigeon, Hammond Lumber dock.
Steamer Marion, Hammond Lumber dock.
Steamer Bernard, R. J. Cunningham & Co. dock.
Steamer Iowan, pier A, Wilmington.
Steamer Lehigh, Standard Oil dock.
Steamer Point Judith, harbor dock.
Steamer Lansing, Union Oil dock.
Steamer Lee Angelus, general dock.
Steamer Lee Angelus, Mesquite, 1 p.m.
Steamer Montebello, anchored in outer harbor.
Steamer Olson, anchored in outer harbor.
Steamer Nebraskan, Standard Oil dock.
Steamer Wilhelmina, Hammond Lumber dock.
Steamer Yorba Linda, Standard Oil dock.
Steamer Trinidad, Pacific Coast Steamship dock.
Steamer Wallowa, anchored in outer harbor.
Steamer Wallowa, anchored in outer harbor.
Steamer West Cheshire, Los Angeles shipyard.
Steamer West Hesseltine, Los Angeles shipyard.
Steamer West Modoc, pier A, Wilmington.
Steamer West Portal, pier A, Wilmington.
Steamer West Rambler, Los Angeles shipyard.
Steamer West Wacosta, Los Angeles shipyard.
Steamer Whittier, anchored in outer harbor.
Steamer Yorba Linda, Standard Petroleum transportation dock.

COASTWISE CARGO CARRIERS.

Steamer Admiral Sims, Queen Falls.
Motorship Forest Friend, Grey's Harbor.
Steamer Grace Dollar, Columbia River.
Schooner W. F. Jewett, Port Hueneme.
Steamer William Bowman, Gray's Harbor.

OFF SHORE—EN ROUTE.

Steamer Alvarado, New Orleans, via Balboa, May 27.
Steamer Brush, Portland, Me., May 11.
Swedish motorship Buenos Aires, Gothenburg, via San Jose De Guatemala, May 24.
Steamer Cape Kennedy, Baltimore, via Balboa, May 26.
Motorship Challenger, Callao, May 12.
Steamer Charles H. Cramp, New York, via Savannah, May 16.
Steamer Clemens C. Moore, Philadelphia, May 17.
Motorship Corinto, Callao, May 18.
Steamer Delmar, Africa, May 18.
Steamer Despatch, Panama, via Balboa, May 25.
Dutch steamer Kendrik, Rotterdam, via Antwerp, May 14.
British steamer Esther Dollar, New York, via Charleston, May 27.
Steamer Fairfield, Boston, via New York, May 22.
Steamer Harry Luckenbach, New York, via Philadelphia, May 18.
Japanese steamer Kiyo Maru, Hongkong, via Shanghai, May 13, and Portland.
Steamer Lehigh, Galveston, via Balboa, May 26.
Steamer Lewis Luckenbach, Philadelphia, May 27.
Japanese steamer Panama Maru, New Orleans, May 14.
Steamer Point Adams, San Francisco, May 29.
Steamer Robin Goodfellow, New York, May 20.
Steamer Steel Inventor, New York, via Baltimore, May 28.
Danish steamer Tacoma, Copenhagen, via Antwerp, May 18.
Japanese steamer Tenshimaru Maru, Shanghai, May 21.
Steamer West Chetco, Norfolk, May 25.
Steamer West Cheviot, Liverpool, May 14.
Steamer West Elsie, Manila, via Hongkong, May 27.
Steamer West Hobomac, Singapore, via Honolulu, May 26.
Steamer West Tampa, Portland, Me., via Boston, May 21.
Steamer Wilhelm, New York, May 26.
Steamer Wilhelm, New Orleans, May 28.

OFF SHORE—LOADING.

Japanese steamer Alaska Maru, New York.
Steamer Alcatea, Baltimore.
Steamer Antinoe (Ital.), Naples.
Steamer Arizonian, Valparaiso.
Steamer Bay State, New York.
Steamer Bienville, Hongkong.
Steamer Burkeye, Philadelphia.
Steamer Burkeye State, Baltimore.
Steamer Cape Henry, Baltimore.
Steamer Colin P. Kelly, Jr., San Francisco.
Steamer Colusa, Collegian, Liverpool.
Steamer Eastern Sailor, San Francisco.
Steamer Eastern Star, New Orleans.
Steamer Empire State, New York.
Japanese steamer Gilga Maru, Hongkong.
Steamer Hamilton, Boston.
Steamer Iris, San Francisco.
Steamer Iris, New York.
Steamer Lackawanna, New York.
Steamer Lake Gilbert, New York.
Steamer Lake Gosnell, San Francisco.
Steamer Lake Lenore, New York.
Steamer Laura Luckenbach, New York.
Steamer Marietta, Boston.
Steamer Mexican, Phoenix.
Norwegian steamer Paradox, Portland, Or.
Steamer Pinedale, Philadelphia.
Steamer Pinemoor, Philadelphia.
Japanese steamer Reiyo Maru, Hongkong.
Steamer Reiyo Maru, New York.
Steamer Silver State, New York.
Steamer Steel Engineer, Harta.
Steamer Steel Worker, New York.
Steamer Walter A. Luckenbach, Philadelphia.
Steamer West Compton, Batavia.
Steamer West Haven, Baltimore.
Steamer West Islip, Batavia.
Steamer West Kebar, Batavia.
Steamer William, Portland.
Steamer Yuba, Boston.
Japanese steamer Tenshin Maru No. 1, San Francisco.

TIDE TABLE.

Tides are given in the order of their occurrence. On some days but three tides occur, the fourth tide occurring the following morning. Heights are reckoned from mean lower low water.

		Low.	High.	Low.	High.
Wednesday,	June 1..	0:20	5:31	11:37	5:56
		2.3	5.3	4.6	6.17
Thursday,	June 2..	0:56	6:20	12:06	6:42
		2.7	5.0	4.4	6.0
Friday,	June 3..	1:36	7:08	12:44	7:30
		3.1	4.7	4.1	5.8
Saturday,	June 4..	2:18	8:16	1:28	7:43
		3.5	4.3	3.9	5.4
Sunday,	June 5..	3:05	9:04	2:20	8:22
		3.8	4.0	3.6	5.0
Monday,	June 6..	3:58	9:51	3:22	9:08
		4.2	3.7	3.4	4.7
Tuesday,	June 7..	4:57	10:30	3:48	9:42
		4.2	4.1	3.5	4.6

PORT NOTES.

Three vessels wanted by rounding crews have arrived at Los Angeles Harbor during the last twenty-four hours. The first vessel to arrive was the General Petroleum tanker Yorba Linda from Everett. The Yorba Linda tied up at the General Petroleum terminator dock for engine repairs. Repairs on the tanker, expected over week, will cost $100 per month, or a total of $300, the total wage being $40 above the previous scale for the crew.

The Standard Oil tanker J. A. Moffett arrived in ballast from San Francisco to load a cargo of oil for Puget Sound. The Northern & Pacific freighter West Hesseltine came in from San Francisco to load cargo for Manila and oriental ports.

The Pacific Mail freighter Point Adams & re-turned from San Francisco, however, en route to Balboa. The Point Lobos has a complete crew and will drop anchor in the outer harbor, loading her cargo from lighters. The freight and bunker steamer Canonicus will do likewise upon her arrival here on Friday.

The Swedish motorship Buenos Aires, flagship of the Johnson Line, is due here today from Gothenburg, Sweden, with general cargo for this port, including a shipment of plate glass from Antwerp. Other vessels due today are the Japanese tanker Kiyo Maru from Balboa for Yokohama, and the freighter Wilhelm from San Francisco for New York.

County to Make Imperial Road Payment Today.

[EXCLUSIVE DISPATCH.]

EL CENTRO, May 31.—Payment in full of all money due to date on account of the work done under the county highway contract will be approved by the County Supervisors at a meeting tomorrow morning, according to semiofficial information obtained this morning. It is said the Supervisors are agreed that Peterson, Dillon and Patterson, the highway contractors, are entitled to full payment for all the work they have already done under the contract and that they have decided to turn over all the money that can be paid legally before a decision is given in the suit against the contract.

Attorneys will argue the highway suit before Judge Stephens in Los Angeles tomorrow and it is believed that his decision will be announced before the end of the week.

Pending the outcome of the suit the contractors are going ahead with the work on the Holtville-Imperial section and the Brawley-Calipatria branch of the highway system, determined to live up to the requirements of the contract until they are forbidden to do so by the courts or until the entire highway system is completed.

"TIMES" TO GIVE ELECTION DATA.

Candidates and Propositions Will be Sized Up in Sunday's Issue.

Voters of Los Angeles will choose at next Tuesday's election one of two candidates for Mayor, seven out of fourteen candidates for the Board of Education and nine Councilmen from a list of eighteen candidates, and will cast their ballots on seven propositions.

The Times will give in its next Sunday edition its recommendations as to candidates and propositions, together with much data that will be helpful and interesting for all voters.

SOUND ADVICE.

Cook (to new housemaid) — Ye take my tip. Ye'll get along better with the missus if ye'll just swaller yer pride and treat her as an equal.—(Passing Show.

WHY YOU NEED IRON—

To make you strong and "brainy" and put the power into your blood to overcome disease germs.

PRACTICAL ADVICE ON HOW TO DEVELOP GREAT ENERGY AND ENDURANCE.

The food you eat contains carbon. When your food is digested it is absorbed from the intestines into the blood. When the carbon in your food comes in contact with the oxygen carried by the iron in your blood, the carbon and oxygen unite and by so doing they give off tremendous energy, thereby giving you great force, strength and endurance. Without iron your blood carries no oxygen, and without oxygen there is nothing to unite with the carbon in your food, so that what you eat does you no good—you do not get any strength from it—it is like putting coal into a stove without a fire. You cannot get any heat unless the coal unites with the fire.

The strongest weapon with which to prevent and overcome colds, pneumonia, kidney trouble, rheumatism, nervous prostration, in fact, almost any disease or disease germs is plenty of good rich, pure blood, strength, energy and endurance and the greatest energy carrier in the body is organic iron, not metallic from which people usually take, but organic iron like the iron in spinach, lentils and apples and like the iron contained in what is known as organic Nuxated Iron which may be had from almost any druggist.

If you have been taking metallic iron without benefit such is no proof that organic Nuxated Iron will not help you. Nuxated Iron often increases the strength, energy and endurance of weak, nervous, run down folks in two weeks' time. It is such an extremely valuable product that even the Pope at Rome wrote especially of its merits in a communication to the Pharmacie Normale. It has been used and highly recommended by former United States Senators, Members of Congress, Judges of U. S. Courts, many physicians and prominent men.

Over 4,000,000 people are now using it annually. Satisfactory results are guaranteed or the manufacturers will refund your money. Sold by all druggists in tablet form only.—(Advertisement.

Constipation

THERE IS NOTHING equal to Chamberlain's Tablets for constipation. When the proper dose is taken their action is so agreeable and so natural that you do not realize that it is the effect of a medicine. These tablets possess tonic properties that aid in establishing a natural and regular action of the bowels. Chamberlain's Tablets have cured many cases of chronic constipation.

Chamberlain's Tablets

"The Modern Roof"

For Bungalows, Large Residences, Schools, Churches And All Types of Buildings

Colors: Red and Green

Pioneer Slate Surfaced Shingles

Surfaced with "STA-SO" a genuine Non-fading Crushed Slate.

Indorsed by the National Board of Fire Underwriters

Low First Cost.
No Maintenance Expense.
Uniform in Color and Size.
A Standardized Product.

Low Insurance Rate.
Gives That Artistic Effect.
Does Not Require Painting.
Made in Los Angeles.

The best lumber yards and building material dealers sell Pioneer Slate Surfaced Shingles. Call on us for name of nearest dealer.

Phone 10-225

Pioneer Paper Company
-Manufacturers
Los Angeles

How We Build
the Structure of Good Paint

WE make good paints like this—to save you money; and we've put 72 years' experience into them.

We use pure PIONEER WHITE LEAD, pure linseed oil, zinc and color in scientifically exact proportions.

The lead base is made so fine that it will pass through a silk screen with 40,000 meshes to the square inch. That means covering capacity and ease of spread.

A special device super-purifies the lead, making it "Whiter" so Fuller paints are exceptionally clear-toned. All ingredients are thoroughly mixed in specially designed machines, so the paint is always uniform and smooth.

The result on the house is a beautiful, elastic, tough, protective coating that stays, if properly applied, five or more years, keeping the wood like new.

Some people figure paint economy as "cost per gallon." That is wrong. For "cheap" paint doesn't cover so much surface—you buy more gallons. "Cheap" paint is harder to spread and you have more labor cost. So the "cheap" paint on the house costs just as much as the best of paint.

Don't allow surfaces to rot—it costs *less* to paint them.

"Cheap" paint on the average starts cracking in twelve months, while the best paint stays intact from five to ten times longer, if properly applied. Figure the cost per year of *service* and decide which paint you want to use.

We spend more to make paints for your economy. Be sure you get them when you paint.

Fuller's SPECIFICATION House Paints
Phoenix Pure Paint
Pure Prepared Paint
Manufactured by W. P. Fuller & Co.

"Pure Prepared" and "Phoenix" are Fuller's specifications for house painting. Get either and you have the best that anyone can make—long-service paints.

Where To Buy Them. These paints are important to you so it's important to go to the right stores to get them. Agents' names and addresses are printed in the memo. coupon to the right. Cut it out and put it in your pocket now.

Free Advice on Painting

ASK our agent for our free advice. He will show you a color card which shows 42 shades of this desirable paint.

We have a Fuller Specification Department which will tell you all about the most desirable color schemes, color harmony and those other details you want to know.

Take advantage of Fuller House Points. Take steps to paint now. Don't let weather depreciate your investment.

W. P. FULLER & CO.
Dept. S, San Francisco
Pioneer Manufacturers of Paints, Varnishes, Enamels, Stains, and PIONEER WHITE LEAD for 72 Years. Established 1849.
Branches in 16 Cities in the West—Dealers everywhere.
Also makers of Fullerlac Concrete Floor Paint, All Purpose Varnish, Elastikote Enamel, Elastikote Floor Varnish, Washable Wall Finish, Auto Enamels, Auto and Boat Paints, Brush and Spar Varnish and PIONEER WHITE LEAD.
For all exterior jobs of painting it is advisable to obtain the services of a Master Painter.

SAVE THIS
(Cut this out and paste it in your note book as a memo.)
My house needs painting. Fuller's Specification House Paints are sold by the following Agents:

W. P. FULLER & CO., 125-145 N. Los Angeles St.
W. P. FULLER & CO., 949 South Main St.
W. P. FULLER & CO., 4619 Hollywood Blvd.
PASADENA
W. P. FULLER & CO., 73 N. Colorado St.
LONG BEACH
W. P. FULLER & CO., 125-127 E. Third St.
SANTA MONICA
W. P. FULLER & CO., 1212 Main St.

r Honeymoon
Garden of Allah"
HOTEL CHARMINGLY NESTLED ON ITS ES SET AMID MYRIAD FLOWERS. LOVER SUGGESTING FAIRYLAND. FIFTY BRIDAL URNISHED IN HARMONIOUS COLOR.
RSIAN HOTEL
ARKAND
HEART'S DESIRE)
TEN FROM THE HEART OF FUL AND COLORFUL
A BARBARA
G MOUNTAINS AND SEA CUE FOR DISCERNING ONES AND HAS BEEN CALLED
YMOON HOUSE"
the Beach and the Golf Links at La Cumbre VERY SPECIAL SUMMER RATES now in ation address.
V. Cullph, Santa Barbara, California.
ecial Round Trip Rates.

THE
RTORIUM
220 S. Bonnie Brae St.
Is Now Located at
321 West 3rd St.
Rooms 217 to 225. Phone 15886
WE SPECIALIZE
In Treating
The After Effects of
INFLUENZA and PNEUMONIA
Also
TUBERCULOSIS,
BRONCHITIS, CATARRH,
CHRONIC COLDS,
and
GASSED CASES

ng About Farming
in the United States equal to size the
ope,
ed, read by seven out of every ten men in South- quality feature of the SUNDAY TIMES.

Unfolded
e to Customers
t June Bargain Pageant we will have es to announce. Folks who are de- these special events may leave their ange Desk in our store or mail it to n an advance notice. Watch our ads nt.
en With 60c Purchase Our ffee on Wednesday
rst Day
Women's Union Suits, and Other Makes 75c
Swiss and 1x1 n Vests, Pink or White 49c
Pin Seal Swagger Silk Lined, at $1.98
Leather Bags Purses at 98c
n's All Wool Sweaters at $3.50
its, Sizes 7 Knickers $4.50
d Young Men's Snappy Styles .. $12.50
n Shirts and Men; All Sizes 59c
Women's Shoes, Factory Checks .. $4.50
Boys' and Girls' Checks $2.50

WAR STILL ON, JUDGE FINDS.

Bledsoe Denies Sichofsky Writ of Habeas Corpus.

Says Passport Rule in Force at Time of Sentence.

Self-styled "Count" Must Serve Federal Term.

U. S. District Judge Bledsoe yesterday discharged the petition for a writ of habeas corpus in behalf of Abram Sichofsky, self-styled Polish count, recalled the previous commitment and decreed its amendment to the effect that the term of imprisonment will begin to run as from the date of the pronouncement of the judgment.

Last March 21 Judge Bledsoe, sitting in San Diego, sentenced Sichofsky to three years' imprisonment in the Federal penitentiary on McNeil's Island, and to pay a fine of $1000, on his plea of guilty to having entered the United States without a passport, he being a citizen of Poland.

On March 28 a stay of execution was entered by the Federal court for the period of fifteen days, and Sichofsky was taken before the local superior court and convicted of grand larceny and sentenced. Since no first order staying execution further stays have been granted and Sichofsky is now in the County Jail in the custody of the United States Marshal.

It was asserted in the petition for the writ that there is no law justifying the indictment or subsequent proceedings against the "count" in the Federal court, largely upon the proposition that the act relating to peonage was limited in the period of the war, and that the statute had become inoperative before the prisoner came into the country. The court holds that he may not now hold that the war has ended. No treaty of peace has been ratified by the government, no repeal of the declaration of war has been had, and, subject only to the terms of the armistice, American troops are still on foreign soil. America has as yet no peace with Germany, is the ruling in brief.

The court holds that Sichofsky is entitled to have subtracted from the total period of incarceration adjudged against him the length of time elapsed since the rendering of the judgment.

The order, therefore, was that the writ be discharged and the prisoner remanded to the custody of the United States Marshal to abide the judgment of the court heretofore rendered. The commitment is still within the control of the Federal court, Judge Bledsoe declared.

STAR ON BOARD YALE.

Anita Stewart and Party Help Make Up Liner's Passenger List.

The palatial Los Angeles Steamship Company's steamer Yale will arrive in Los Angeles Harbor at 10 a.m. today, with one of the largest and most interesting groups of passengers she has carried since she entered the fast de luxe service between Los Angeles and San Francisco several weeks ago.

Among her guests on this southbound trip, a telegram from R. V. Dresser, general passenger agent, announced last night, are Miss Anita Stewart, motion-picture star, who engaged the special suites for herself and party of eight persons, including her husband, Rudolph Cameron, and Mr. and Mrs. Louie Mayer.

Altogether the Yale is carrying more than 250 passengers, and she will take a still larger number northward when she steams out of Los Angeles Harbor tomorrow at 5 p.m.

The Los Angeles Realty Board is making 106 members for a little social call on the San Francisco Realty Board. Some of this important party will return on the Yale Friday, but others will remain over Sunday, returning next Tuesday.

The special summer excursion rate of $25 for the round trip, including berth and meals, for all standard accommodations, became effective today and will be in force during the entire month. Heretofore the one-way fare for choice of standard staterooms has been $25.

INCORPORATIONS.

Synchrome Pictures Corporation: Incorporators, S. MacDonald Wright, Walter L. Wright, John Troy Brown, Dorothy Burns, Jack Wells; capital stock, $100,000; subscribed, $5.

California Stainless Shoe Company; incorporators, Robert L. Highland, George J. Webster, Charles A. Van Barneveld, A. T. Epperson, R. D. Chapman; capital stock, $50,000; subscribed, $50.

Huntington Superior Oil Company; incorporators, Allen Jones, Walter J. Little, A. P. G. Steffes, Vincent C. Hickson, Bernard L. Mahony; capital stock, $200,000; subscribed, 50 cents.

Northwestern Improved Curtain Rod Manufacturing Company; incorporators, A.W. Hartmeyer, H. M. Hartmeyer, C. R. Toler; capital stock, $80,000; subscribed, $3.

Ignore Recall When Imperial Man Resigns.

[EXCLUSIVE DISPATCH.]

EL CENTRO, May 31.—Directors of the Imperial irrigation district today ignored a recall petition filed this morning against J. Stanley Brown and accepted Mr. Brown's resignation, which was delivered to them at an informal session last Saturday. It is said that the County Supervisors, at a special meeting tomorrow, will appoint Roy E. Breedlove, Mutual Water Company director and farmer, to succeed Mr. Brown.

A hard fight against the appointment of Mr. Breedlove is anticipated from the members of the Imperial County Farm Bureau, ex-service men's organizations, and others interested in the candidacy of Verne Garland, a member of the local American Legion post.

MAKES FAILURE OF DEATH LEAP.

(Continued from First Page.)

ing, her relative said. Mr. Grant, her brother, is a motorman employed by the Los Angeles Railway Company.

From Miss Irene Fee, close friend of Miss Grant, another theory of the attempted suicide was obtained. Miss Fee said that her chum has had a disappointment in love, but she declined to discuss any details.

The young woman herself, although not unconscious despite her afternoon's experience, refuses to tell the police anything concerning her motives for the act.

NAVAL ORDERS.

[EXCLUSIVE DISPATCH.]

WASHINGTON, May 31.—Naval orders issued today:

Commander J. H. Abbott to destroyer force, Atlantic Fleet.

Lieut. R. C. Adams to navy yard, New York.

Lieut. R. C. Allen to U.S.S. Pennsylvania.

Lieut. Miss Mayor to destroyer force, Atlantic Fleet.

Midshipmen J. F. Bliss to U.S.S. North Dakota.

Ensign R. W. Bagley to U.S.S. Kansas.

Lieut. (j.g.) C. Cass to U.S.S. Pennsylvania.

Ensign L. R. Bowker to U.S.S. Florida.

Machinist J. F. Burd to U.S.S. Florida.

Lieut. (j.g.) Carroll to Lakehurst, N. J.

Lieut. J. V. Davis to U.S.S. Mercy.

Lieut. H. L. Jackson to U.S.S. Maryland.

Lieut. (j.g.) Dennis to destroyer force, Atlantic Fleet.

Lieut. (j.g.) Dunbrath to U.S.S. Richmond.

Lieut. (j.g.) Dunn to U.S.S. Kansas.

Lieut. (j.g.) Hamilton to naval station, Guam.

Commander C. W. Hinson to navy yard, New York.

Corp. William English to U.S.S. Minnesota.

Lieut. R. F. Hall to U.S.S. Lexington.

Lieut.-Commander S. S. Saler to destroyer force, Pacific Fleet.

Lieut. H. A. Owen to U.S.S. Texas.

Lieut.-Commander P. D. Quantbaum to U.S.S. Delaware.

Ensign H. H. Sharp to destroyer force, Atlantic Fleet.

Lieut. C. G. Starbs to U.S.S. S-3.

Lieut. Simon Zarobe to Asiatic station.

Lieut. M. T. Sims to destroyer force, Pacific Fleet.

Commander H. D. Lamar to U.S.S. Maryland.

Lieut.-Commander C. V. McCarthy to naval station, Guam.

Lieut. H. Pugsley to U.S.S. S-4.

Lieut. (j.g.) W. Sullivan to naval air station, Coco Solo, C. Z.

Lieut.-Commander W. N. Richardson to Asiatic station.

Lieut. (j.g.) H. Bright to U.S.S. Aroa.

Lieut. A. F. Schorer to U.S.S. Ohio.

Chief Boatswain W. E. Bellow to U.S.S. Bright.

Lieut. James Hooper to U.S.S. Oregon.

Lieut. (j.g.) C. H. Bank to naval air station, Pensacola, Fla.

Lieut. (j.g.) C. Bates to U.S.S. N-7.

Capt. J. J. Sullivan to Hampton Roads, Va.

Lieut. H. C. Vinkhuis to U.S.S. Wright.

Lieut. (j.g.) W. Wood to U.S.S. Aroa.

Commander C. D. Pedigo to U.S.S. Mercy.

Lieut. (j.g.) C. Smith to U.S.S. K-2.

Ensign E. G. Wing to U.S.S. O-7.

Lieut. J. P. Worthington to Atlantic Fleet, balloon division.

RADIO REPORT.

[By U. S. Naval Radio Communication Service.]

8 p.m. May 30.—S.S. Pinmo, San Francisco for Honolulu, 1000 miles from San Francisco, 1250 miles from San Francisco; S.S. West Ness, Honolulu for San Francisco, 1114 miles from Los Angeles; S.S. Las Vegas, Sydney for San Francisco, 6000 miles from San Francisco; S.S. Wilhelmina, Honolulu for San Francisco, 2100 miles from San Francisco; S.S. Yale, San Francisco for Los Angeles Harbor, 120 miles from San Francisco; S.S. Columbia, Shanghai for Manila, 2174 miles from Manila; S.S. Gaelic, Hongkong for San Francisco, 4110 miles from San Francisco; S.S. Admiral Schley, Yokohama for San Francisco, 4110 miles from San Francisco; S.S. Bradford, Vancouver for San Francisco, 675 miles south of San Francisco.

8 p.m. May 31.—S.S. Manila City, San Francisco for Manila, 4350 miles from San Francisco; S.S. Grace Dollar, S.S. West Nivaria, Portland for Yokohama, 1 mile from the Columbia River; S.S. City of Portland, Vancouver for Seattle, 1273 miles from Seattle.

[BY RADIO CORPORATION OF AMERICA.]

8 p.m. May 30.—S.S. Pinmo, San Francisco for Honolulu, 1000 miles from San Francisco, 1250 miles from San Francisco; S.S. West Ness, Honolulu for San Francisco, 1114 miles from Los Angeles; S.S. Las Vegas, Sydney for San Francisco, 6000 miles from San Francisco; S.S. Wilhelmina, Honolulu for San Francisco, 2100 miles from San Francisco; S.S. Columbia, Shanghai for Manila, 2174 miles from Manila; S.S. Gaelic, Hongkong for San Francisco, 4110 miles from San Francisco; S.S. Admiral Schley, Yokohama for San Francisco, 4110 miles from San Francisco; S.S. Bradford, Vancouver for San Francisco, 675 miles south of San Francisco.

8 p.m. May 31.—S.S. Yale, San Francisco for Los Angeles Harbor, 70 miles from San Francisco; S.S. Pinmo, Honolulu for San Francisco, 1000 miles from San Francisco; S.S. Wilhelmina, Honolulu for San Francisco, 2000 miles from San Francisco; S.S. Yale, Los Angeles Harbor for San Francisco, 120 miles from San Francisco; S.S. Admiral Schley, Yokohama for San Francisco, 4110 miles from San Francisco; S.S. Bradford, Vancouver for San Francisco, 675 miles south of San Francisco.

OFFSHORE RADIO.

[By U. S. Naval Radio Communication Service.]

SAN FRANCISCO, May 28.—Arrivals: Wolverine, from Columbia; S.S. Assiniboia from Honolulu; S.S. Yale from Los Angeles; S.S. Roanoke for Victoria; S.S. Manila City from Manila.

SAN FRANCISCO, May 29.—Arrivals: S.S. Pennsylvania from Honolulu; Departures: S.S. Solduro, for Buenos Aires; S.S. Shumaru for Yokohama; S.S. Westernland for Manila.

SAN FRANCISCO, May 30.—Arrivals: S.S. Venezuela from Yokohama; S.S. Chehalis from Vancouver; Departures for Yokohama; S.S. Point Adams for Astoria.

SAN FRANCISCO, May 31.—Arrivals: S.S. Ed. Kruger from Vancouver.

GRAYS HARBOR, May 29.—Arrivals: S.S. Nitta Maru from Shanghai.

PORTLAND, May 29.—Arrivals: S.S. Admiral Evans from Yokohama. Departure: S.S. Point Loma, for Los Angeles.

SEATTLE, May 30.—Arrivals: S.S. Nanshan-maru from the Orient.

SHIPPING.

LOS ANGELES HARBOR.

ARRIVED—MONDAY, MAY 30.

Steamer Yerba Linda, from Everett, 2:30 p.m.

ARRIVED—TUESDAY, MAY 31.

Steamer J. A. Moffett, from San Francisco, 4:20 a.m.

Steamer West Hemdale, from San Francisco, 7 a.m.

SAILED—TUESDAY, MAY 31.

Steamer Willamette, for Redondo, 7 a.m.

PASSENGER SCHEDULE.

TO ARRIVE.

June 1—Yale, San Francisco, 9 a.m.
June 1—Queen, Seattle, 2 p.m.
June 1—Pastoria, San Francisco, 6 a.m.
June 1—Manistee, San Francisco, 6 a.m.
June 1—Newport, San Francisco, 9 a.m.
June 1—Quito, San Diego, 2 p.m.
June 1—Yale, San Francisco, 9 a.m.
June 2—Admiral Schley, Seattle, 4 p.m.
May 31—President, Seattle, 11 a.m.
May 31—Yale, San Francisco, 9 a.m.

TO DEPART.

June 1—Yale, San Francisco, 2 p.m.
June 1—Queen, San Diego, 10 a.m.
June 1—Yosemite, Seattle, 2 p.m.
June 1—Manistee, Manzanillo, 1 p.m.
June 1—Mexico, Manzilan, 2 p.m.
June 1—Newport, Coastal, 2 p.m.
June 2—Queen, Seattle, 10 a.m.
June 2—Yale, San Francisco, 9 a.m.
May 31—President, San Francisco, 10 p.m.

SCHEDULED ARRIVALS.

(Cargo Carriers Only.)

WEDNESDAY, JUNE 1.

British motorship Buenos Aires, from Gothenburg.
Japanese steamer Kiyo Maru, from Kobe.
Steamer Seth Adams, from San Francisco.
Steamer Willamette, from San Francisco.
Steamer Wilmette, from San Francisco.

THURSDAY, JUNE 2.

Steamer Depere, from Valparaiso.

FRIDAY, JUNE 3.

Steamer West Jena, from Seattle.

SATURDAY, JUNE 4.

Steamer Grimm, from San Francisco.
Steamer Harry Luckenbach, from New York.
Steamer Seal Inventor, from New York.

SUNDAY, JUNE 5.

British steamer Esther Dollar, from New York.
Steamer West Erie, from Manila.

MONDAY, JUNE 6.

Steamer Alameda, from New Orleans.
Steamer Cape Romain, from Baltimore.

TUESDAY, JUNE 7.

Steamer Point Adams, for Baltimore.
Steamer Willamette, for San Francisco.

FRIDAY, JUNE 8.

Swedish motorship Buenos Aires, for Rio Prospero.
Steamer Depere, for San Francisco.
Steamer Wilmette, for New York.

SATURDAY, JUNE 4.

Japanese steamer Kiyo Maru, for Yokohama.

SUNDAY, JUNE 5.

(Cargo scheduled.)

MONDAY, JUNE 6.

British steamer Esther Dollar, for Calcutta, via San Francisco.
Steamer Harry Luckenbach, for San Francisco.

TUESDAY, JUNE 7.

Steamer West Jena, for San Francisco.
Steamer Seal Inventor, for San Francisco.

WEDNESDAY, JUNE 8.

Steamer Alameda, for San Francisco.
Steamer Cape Romain, for Baltimore.
Japanese steamer Kiyo Maru, for Valparaiso.

CATALINA SERVICE.

Steamer Avalon, with daily from Wilmington at 10 a.m., saturday at 2:30 p.m.

IN THE HARBOR.

Steamer Carlos, Los Angeles shipyard.
Steamer Edward Luckenbach, Los Angeles dry dock.
Steamer Floyd, Hammond Lumber Yard.
Steamer Halsey, Hammond Lumber Yard.
Steamer Harvard, E. J. Carlson shipyard.
Steamer Jason, pier A, Wilmington.
Steamer J. A. Moffett, Standard Oil dock.
Steamer Lake Gilmore, Los Angeles dry dock.
Steamer Lansing, Union Oil dock.
Steamer Los Angeles, Southern Pacific dock.
Steamer Matsonia, Matson-Nav. dock.
Steamer Montebello, Hammond Lumber Co. dock.
Steamer Nebraskan, Hammond Lumber Co. dock.
Steamer Nebraskan, Hammond Lumber Co. dock.
Steamer Rosecrans, Hammond Lumber Co. dock.
Dutch steamer Rotterdam, Los Angeles dry dock.
Steamer Wellington, anchored in outer harbor.
Steamer West Cheswold, anchored in outer harbor.
Steamer West Compton, anchored in outer harbor.
Steamer West Franklin, anchored in outer harbor.
Steamer West Gotham, anchored in outer harbor.
Steamer West Hemdale, Los Angeles dry dock.
Steamer West Ivis, anchored in outer harbor.
Steamer West Wilmore, anchored in outer harbor.
Steamer Whittier, anchored in outer harbor.
Steamer Yale, Los Angeles dry dock.
Steamer Yerba Linda, Standard Oil dock.

COASTWISE CARGO CARRIERS.

Steamer Admiral Sims, Queen Falls.
Barkentine Fresh Wind, Grey's Harbor.
Schooner Fred Grant, Grant's Harbor.
Schooner Fred Grant, Columbia River.
Schooner Fred Grant, Port Orford.
Motorship William Denman, Grey's Harbor.

OFF SHORE—EN ROUTE.

Steamer Alameda, New Orleans, via Balboa, May 28.
Steamer Bruth, Portland, Me., May 11.
Swedish motorship Buenos Aires, Gothenburg, via San Juan Del Guatemala, May 24.
Steamer Cape Romain, Baltimore, via Balboa, May 28.
Motorship Challenge, Callao, May 12.
Steamer Charles R. Cramp, New York, via Savannah, May 18.
Steamer Chemung C. Morse, Philadelphia, May 17.
Motorship Chilcoin, Callao, May 16.
Steamer Delmas, Africa, May 18.
Steamer Depere, Valparaiso, via Balboa, May 21.
Dutch steamer Eemdijk, Rotterdam, via Antwerp, May 16.
British steamer Esther Dollar, New York, via Charleston, May 22.
Steamer Fanchon, Philadelphia, via New York, May 22.
Steamer Harry Luckenbach, New York, via Philadelphia, May 16.
Japanese steamer Kiyo Maru, Hongkong, via Honolulu, May 13, and Portland.
Japanese steamer Kiyo Maru, Balboa, May 27.
Steamer Lewis Luckenbach, Philadelphia, May 27.
Japanese steamer Panama Maru, New Orleans, May 15.
Steamer Point Adams, San Francisco, May 30.
Steamer Point Loma, San Francisco, May 30.
Steamer Rio Grande, Philadelphia, May 17.
Japanese steamer Seiyo Maru, Hongkong, May 13.
Steamer Seal Inventor, New York, via Balboa, May 27.
Dutch steamer Tarakan, Rotterdam, via Antwerp, May 27.
Japanese steamer Tatekawa Maru, Shanghai, May 18.
Steamer West Chester, Norfolk, May 26.
Steamer West Chilton, Liverpool, May 14.
Steamer West Compton, Portland, Me., May 27.
Steamer West Imus, Singapore, May 27.
Steamer West Tampa, Portland, Me., via Balboa, May 21.
Steamer Willamette, New York, May 27.
Steamer Wilmette, New York, May 28.

OFF SHORE—LOADING.

Japanese steamer Alaska Maru, New York.
Steamer Anchises, Philadelphia.
Steamer Anniston City, Valparaiso.
Steamer Bay State, New York.
Steamer Bruth, Hamburg.
Steamer Bruth, Philadelphia.
Steamer Burgess State, Baltimore.
Steamer Colusa, Boston.
Steamer Colusa, San Francisco.
Steamer Dorothy Dollar, Liverpool.
Steamer E. A. Merrill, New York.
Steamer Eastern Seller, San Francisco.
Steamer Edoardo, New Orleans.
Steamer Empire State, Baltimore.
Steamer Fanchon, Philadelphia.
Steamer Harbor Belle, Baltimore.
Steamer Hastings, New York.
Steamer Hastings, Portland, Me.
Steamer Jno. Sun, San Francisco.
Steamer Lake Gilmore, New York.
Steamer Lake Gilmore, Portland, Me.
Steamer Lewis Luckenbach, New York.
Steamer Lucas, Boston.
Steamer Marilyn, New York.
Norwegian steamer Pardoe, Portland, Or.
Steamer Point Bonita, San Francisco.
Steamer Point Loma, San Francisco.
Steamer Rio Grande, Baltimore.
Steamer Rio Grande, Mexico.
Steamer Rio Grande, Philadelphia.
Steamer Sagua Maru, Hongkong.
Steamer Seal Adder, New York.
Steamer Silver State, New York.
Steamer Steel Engineer, Boston.
Steamer Steel Worker, New York.
Steamer Walter A. Luckenbach, Philadelphia.
Steamer West Bay, Baltimore.
Steamer West Haven, Baltimore.
Steamer West Ivis, Batavia.
Steamer West Ivis, Singapore.
Steamer Willard, Portland.
Steamer Yalua, Boston.
Japanese steamer Yoshida Maru No. 1, San Francisco.

TIDE TABLE.

Tides are given in the order of their occurrence. On some days but three tides occur, the fourth tide occurring the following morning. Heights are reckoned from mean lower low water.

		Low.	High.	Low.	High.
Wednesday,	June 1..	0.20	5.31	11.27	5.58
Thursday,	June 2..	1.3	6.24	1.4	6.17
		0.57	6.16	12.05	6.01
Friday,	June 3..	1.51	7.20	12.43	7.00
		0.51	6.7	1.5	6.6
Saturday,	June 4..	2.38	8.17	1.28	7.49
		0.5	6.59	1.5	6.41
Sunday,	June 5..	2.55	9.04	2.00	8.32
		1.2	6.50	1.5	6.23
Monday,	June 6..	3.30	9.31	2.52	9.06
		1.2	6.41	1.5	6.7
Tuesday,	June 7..	4.20	10.20	3.55	9.48
		1.2	6.1	1.5	6.6

PORT NOTES.

Three vessels manned by nonunion crews have arrived at Los Angeles Harbor during the last twenty-four hours. The first vessel to arrive was the General Petroleum tanker Yerba Linda from Everett. The Yerba Linda tied up at the General Petroleum terminator dock for her engine repairs. Seamen in the tanker reported that they were paid $100 per month and a bonus of $50. The total wage being $40 above the previous scale before the strike.

The Standard Oil tanker J. A. Moffett arrived in ballast from San Francisco to load a cargo of oil for Puget Sound. The members of the Steamship Trade Managers' union in San Francisco refuse to load cargo for vessels not operated under the Pacific Mail freighter Point Adams is expected from San Francisco tomorrow on route to Portland. The Point Adams has a nonunion crew and will drop anchor in the outer harbor, loading her cargo from lighters. The freight and passenger steamer Wilmington will dock upon her arrival here on Friday.

The Swedish motorship Buenos Aires, flagship of the Johnson Line, is due here today from Gothenburg, Sweden, with general cargo for this port, including a shipment of plate glass from Antwerp. Other vessels due today are the Japanese Kiyo Maru from Balboa for Yokohama, and the freighter Wilmette from San Francisco for New York.

County to Make Imperial Road Payment Today.

[EXCLUSIVE DISPATCH.]

EL CENTRO, May 31.—Payment in full of all money due to date on account of the work done under the county highway contract will be approved by the County Supervisors at a meeting tomorrow morning, according to semiofficial information obtained this morning. It is said the Supervisors are agreed that Patterson, Dillon and Patterson, the highway contractors, are entitled to full payment for all the work they have already done under the contract and that they have decided to turn over all the money that can be paid legally before a decision is given in the suit against the contract.

Attorneys will argue the highway suit before Judge Stephens in Los Angeles tomorrow and it is believed that his decision will be announced before the end of the week.

Pending the outcome of the suit the contractors are going ahead with the work on the Holtville-Imperial section and the Brawley-Calipatria branch of the highway system, determined to live up to the requirements of the contract until they are forbidden to do so by the courts or until the entire highway system is completed.

"TIMES" TO GIVE ELECTION DATA.

Candidates and Propositions Will be Sized Up in Sunday's Issue.

Voters of Los Angeles will choose at next Tuesday's election one of two candidates for Mayor, seven out of fourteen candidates for the Board of Education and nine Councilmen from a list of eighteen candidates, and will cast their ballots on seven propositions.

The Times will give in its next Sunday edition its recommendations as to candidates and propositions, together with much data that will be helpful and interesting for all voters.

SOUND ADVICE.

Cook (to new housemaid) — Ye take my tip. Ye'll get along better with the missus if ye'll just swaller yer pride and treat her as an equal.—[Passing Show.

WHY YOU NEED IRON—

To make you strong and "brainy" and put the power into your blood to overcome disease germs.

PRACTICAL ADVICE ON HOW TO DEVELOP GREAT ENERGY AND ENDURANCE.

The food you eat contains carbon. When your food is digested it is absorbed from the intestines into the blood. When the carbon in your food comes in contact with the oxygen carried by the iron in your blood, the carbon and oxygen unite and by so doing they give off tremendous energy, thereby giving you great force, strength and endurance. Without iron your blood carries no oxygen, and without oxygen there is nothing to unite with the carbon in your food, so that what you eat does you no good—you do not get any strength from it—it is like putting coal into a stove without a fire. You cannot get any heat unless the coal unites with the fire.

The strongest weapon with which to prevent and overcome colds, pneumonia, kidney trouble, rheumatism, nervous prostration, in fact, almost any disease or disease germs is plenty of good, rich, pure blood, strength, energy and endurance, and the greatest energy carrier in the body is organic iron, not metallic iron which people usually take, but organic iron like the iron in spinach, lentils and apples and like the iron contained in what is known as Organic Nuxated Iron, which may be had from almost any druggist.

If you have been taking metallic iron without benefit such is no proof that organic Nuxated Iron will not help you. Nuxated Iron often increases the strength, energy and endurance of weak, nervous, run down folks in two weeks' time. It is such an extremely valuable product that even the Pope at Rome wrote especially of its merits in a communication to the Pharmacie Normale. It has been used and highly recommended by former United States Senators, Members of Congress, Judges of U. S. Courts, many physicians and prominent men.

Over 4,000,000 people are now using it annually. Satisfactory results are guaranteed or the manufacturers will refund your money. Sold by all druggists in tablet form only.—[Advertisement.

Constipation

THERE IS NOTHING equal to Chamberlain's Tablets for constipation. When the proper dose is taken their action is so agreeable and so natural that you do not realize that it is the effect of a medicine. These tablets possess tonic properties that aid in establishing a natural and regular action of the bowels. Chamberlain's Tablets have cured many cases of chronic constipation.

Chamberlain's Tablets

"The Modern Roof"

For Bungalows, Large Residences, Schools, Churches And All Types of Buildings

Colors: Red and Green

Pioneer Slate Surfaced Shingles

Surfaced with "STA-SO" a genuine Non-fading Crushed Slate.

Indorsed by the National Board of Fire Underwriters

Low First Cost.
No Maintenance Expense.
Uniform in Color and Size.
A Standardized Product.

Low Insurance Rates.
Gives That Artistic Effect.
Does Not Require Painting.
Made in Los Angeles.

The best lumber yards and building material dealers sell Pioneer Slate Surfaced Shingles. Call on us for name of nearest dealer.

Phone 10-228

Pioneer Paper Company
-Manufacturers
Los Angeles

How We Build
the Structure of Good Paint

WE make good paints like this—to save you money; and we've put 72 years' experience into them.

We use pure PIONEER WHITE LEAD, pure linseed oil, zinc and color in scientifically exact proportions.

The lead base is made so fine that it will pass through a silk screen with 40,000 meshes to the square inch. That means covering capacity and ease of spread.

A special device super-purifies the lead, making it "Whiter" so Fuller paints are exceptionally clear-toned. All ingredients are thoroughly mixed in specially designed machines, so the paint is always uniform and smooth.

The result on the house is a beautiful, elastic, tough, protective coating that stays, if properly applied, five or more years, keeping the wood like new.

Some people figure paint economy as "cost per gallon." That is wrong. For "cheap" paint doesn't cover so much surface—you buy more gallons. "Cheap" paint is harder to spread and you have more labor cost. So the "cheap" paint on the house costs just as much as the best of paint.

Don't allow surfaces to rot—it costs *less* to paint them.

"Cheap" paint on the average starts cracking in twelve months, while the best paint stays intact from five to ten times longer, if properly applied. Figure the cost per year of *service* and decide which paint you want to use.

We spend more to make paints for your economy. Be sure you get them when you paint.

Fuller's SPECIFICATION House Paints
Phoenix Pure Paint
Pure Prepared Paint
Manufactured by W. P. Fuller & Co.

"Pure Prepared" and "Phoenix" are Fuller's specifications for house painting. Get either and you have the best that anyone can make—long-service paints.

Where To Buy Them. These paints are important to you so it's important to go to the right stores to get them. Agents' names and addresses are printed in the memo. chosen to the right. Cut it out and put it in your pocket now.

Free Advice on Painting

ASK our agent for our free advice. He will show you a color card which shows 42 shades of this desirable paint.

We have a Fuller Specification Department which will tell you all about the most desirable color schemes, color harmony and those other details you want to know.

Take advantage of Fuller House Paints. Take steps to paint now. Don't let weather deplete your investment.

W. P. FULLER & CO.
Dept. 2, San Francisco
Pioneer Manufacturers of Paints, Varnishes, Enamels, Stains, and PIONEER WHITE LEAD for 72 Years. Established 1849.
Branches in 16 Cities in the West—Offices everywhere
Also makers of Rubber Cement Floor Paints, All Purpose Varnishes, Spar Varnishes, Waterproof Floors Varnish, Washable Wall Finish, Auto Enamels, Stains, and Wood Fillers. Paints and Wax Tints and PIONEER WHITE LEAD.

For all exterior jobs of painting it is advisable to obtain the services of a Master Painter.

SAVE THIS
[Cut this out and paste it in your note book or a memo.]

My house needs painting. Fuller's Specification House Paints are sold by the following Agents:

W. P. FULLER & CO., 135-143 N. Los Angeles St.
W. P. FULLER & CO., 903 South Main St.
W. P. FULLER & CO., 6618 Hollywood Blvd.
PASADENA
W. P. FULLER & CO., 73 W. Colorado St.
LONG BEACH
W. P. FULLER & CO., 135-137 E. Third St.
SANTA MONICA
W. P. FULLER & CO., 2213 Main St.

June White Sale

Silk Stockings, $2.00 Values, for $1.00

—Women's full fashioned pure silk stockings with reinforced lisle tops. They were made to sell at twice the June White Sale Price. They have slight imperfections, but so slight are they that they can only be detected upon a very close inspection. At $1.00 a pair these stockings are bargains you'll not want to miss.

—Women's Mercerized Lisle Hose. Black, white and two shades of gray. Slightly imperfect. 50c values 25c
—Women's Burson Lisle Hose, and other lines. Black, white, brown and balbriggan. Special price 50c
—Men's Mercerized Sox, reinforced. Black, white and colors. Special 25c
—Children's Mercerized Sox, white with fancy tops and plain colors. Special 25c
(Hale's—Main Floor)

Special Purchase Grained Ivory Toilet Ware

Once a year the manufacturers make us a great price concession on a quantity of grained ivory toilet articles to be a feature of our June White Sale. The following items will serve as examples—there are others that we have no space to mention.

—Hand Mirrors grained ivory. Oval glass and long handle. $7.50 values for $5.00

—Hair Brushes, grained ivory. $6.00 values. Specials for the June White Sale $4.00

—Dressing Combs, grained ivory. $1.50 values. Specials for the June White Sale $1.00

—Clocks, grained ivory. Several styles. $10.00 values. June White Sale specials $7.00

—Clocks, grained ivory. Several styles. $9.00 values. Specials for the June White Sale $6.00

—Jewel Boxes, grained ivory, velvet lining. $6.50 values. Specials for the June White Sale $5.00

—Dresser Trays of grained ivory. $3.00 values. Specials for the June White Sale $2.00

—Powder Puff Boxes and hair receivers to match, grained ivory. $1.50 values. Each $1.00

—Nail Buffers, grained ivory. $1.50 values. Specials for the June White Sale $1.00

$5.00 Swagger Bags $3.95

Real leather swagger bags in black and brown. Up to $5.00 values. Bargains at $3.95.

—$3.50 Swagger Bags of real leather; black, brown and gray. Extraordinary values at $2.50

—$3.00 Pearl Beads, 24-inch necklaces of filled beads. June White Sale specials $1.95
(Hale's—Main Floor)

Knit Underwear

—Women's Union Suits, size 38 only. June White Sale specials 50c

—Women's Union Suits, low neck, wing sleeves, cuff knee. Regular sizes for 75c

Extra sizes for 85c

—Women's Union Suits, Lawrence Balbriggan suits, pink or white. Regular sizes 85c

—Kayser Swiss Ribbed Vests for women. Pink or white. 90c values 50c

—Balbriggan Vests for women. Pink or white. 75c values 50c

—Women's Cotton Knit Bloomers, pink or white. Special price ..3 for $1

—Women's Knit Pants, tape waist, lace trimmed knee. Special 60c

—Children's Knit Pants, sizes 20 to 34, 50c values. Special 25c
(Hale's—Third Floor)

Notions

—18c Trimming Buttons, doz... 2½c

—12½c Shoe Trees, large size.... 10c

—Bias Tape, linen, widths 1 to 8, 5 and 6 yard bolts, 10c values 5c

—10c Skirt Belting, black or white, 2 inches wide. Yard 5c

—Pins, 200 count to the paper. 5c values ..... 3 for 5c

—10c Shoe Trees, medium size 8 1-3c
(Hale's—Main Floor)

Embroideries

—$2.25 Flouncings, ruffled organdie and embroidery flouncings in white and colors. 40 inches wide. Yard $1.48

—$1.25 Embroideries, nainsook and Swiss flouncings, 27 inches wide. Sale price, the yard $1.00

—85c Embroideries, longcloth or Swiss eyelet and blind patterns. 18 to 27 inches wide 45c
(Hale's—Main Floor)

Laces

—$1.00 Lace Flouncings 75c

—$1.25 Allover Laces $1.00

—45c Laces, Calais and Platt Val edges, bands and galloons 25c

—10c Laces, torchon, filet and cluny edges and insertions 5c

25c Cluny, Torchon and Val. Edges and Insertions. Sale Price, yard..... 10c

Bucilla Package Goods for Needleworkers

—Children's Dresses and Rompers, 1 to 4 year sizes. Package contains stamped piece and all the threads needed for embroidering. $1.50 to $2.35 values $1.00

—Children's dresses and boys' suits, 1 to 6 yr. sizes. $2.50 to $3.75 values for $1.50
(Art Dept.—Fourth Floor)

Opens Today, June 1st

Hale's June White Sale is the time of all the year to buy undermuslins and other "white goods"—this advertisement will show just how much you can save. But it is not only upon white goods that you can save—prices much lower than usual will prevail throughout the store.

Make Out Your Shopping List from this Advertisement and Be on Hand Early.

OUR ACCOMMODATION DESK beside the elevators on the main floor, established for your convenience—don't hesitate to apply to it for any accommodation it can render. Here you can check parcels while you go to the theater or while you are shopping.

See Our Other Ad On Opposite Page

Hale's Good Store 341-343-345 S. Broadway

Wraps and Coats, Worth up to $45.00

3 Groups

$19.50—$24.50—$29.50

—Five hundred wraps and coats in all the season's best models and materials have been divided into three specially priced lots for the June White Sale. It will be THE COAT SALE OF THE SEASON.

Short Coats $10.00

—Women's short coats of Bolivia cloth, mannish mixtures and velours—belted and plain models, lined and half lined. Up to $17.50 values specially priced for the June White Sale.

Up to $22.50 Dresses $10.00

—A wonderful lot of dresses have been repriced for the June White Sale. Several hundred dresses that are right up to the minute in style—taffetas, crepe de chine, satins, foulards, sport tricolettes, etc. Values up to $22.50. Sale price $10.00.

Jersey Suits $10

—Just think of it!—at $10.00 we offer suits of the best Jersey. Navy, brown, black and tan are the colors. Specials for the June White Sale.

Sport Suits $19.75

—Women's suits made of new mannish mixtures in grays, browns and blues. The coats are silk lined. Just the suit for year 'round wear.

Tricotine Suits $24.50

—Embroidered and braid trimmed, others display fancy stitching. Flare effects, too, are included. Excellent $35.00 and $39.50 values.

—Price reductions have been made on all our higher grade suits. There are savings of $10.00 to $25.00 on up-to-date tricotine suits—tailored and fancy models.

Women's Skirts Special $5.00

—There are pleated skirts and plain models of wool plaids and stripes, also white wool serge skirts. A lot of several hundred skirts. Values up to $9.75. On sale at $5.00

Overblouses $3.95

Of Georgette and Tricolette. Up to $6.50 Values for.....

—Overblouses worth up to $6.50 have been specially priced for the June White Sale—they are bargains at $3.95. Some of Georgette crepe, others of tricolette—in all the popular colors.

—$5.00 Pongee Waists, a variety of styles. Sizes as large as 42 bust measure. Special $3.95

—$7.50 Waists of heavy quality crepe de chine. A smart new sports model with pleated frill on front and sleeves trimmed with contrasting color. Sale price $6.50

—$1.50 Voile Waists, in white and colors. Many styles trimmed with lace and embroidery. Specials for the June White Sale $1.00
(Hale's—Third Floor)

Ribbon Bow Trimmed Hats $5.00

—Poke shapes and hats with wide mushroom brims trimmed with taffeta silk bow. Black and white effects. Very specially priced.

Sport Hats for $5.00

—Popular sports hats with soft Italian hemp brims and ribbon crowns. Specially priced for the June White Sale.

Sailors for $1.95

—Good looking straw sailors at a ridiculously low price for the June White Sale. Various colors.
(Hale's—Second Floor)

Buy Rugs on Easy Payments

Marabou Scarfs and Capes

Values up to $6.50 for ... $3.75
Values up to $12.50 for .. $7.50
Values up to $18.00 for $12.50

—Beautiful scarfs and capes of marabou, some of them trimmed with ostrich—black, seal, brown and natural color. Specially priced for the June White Sale.
(Hale's—Main Floor)

NECKWEAR $1.00 Values . 50c

—Lace tuxedo collars in an assortment of patterns. Round and square collars of organdie and Georgette crepe. $1.00 values for 50c in the June White Sale.

—$2.00 Neckwear, collars, collar and cuff sets and vests of fine net, lace and organdie. Sale price $1.00

—$1.00 Vestees of net with lace trimmings. Collars to match. Special price 50c

—50c Veiling, plain, figured and dotted silk mesh. The yard .. 25c
—Women's 25c Handkerchiefs, white or colored embroidery and some with colored borders. Special 15c
—Women's 10c Handkerchiefs, some are white, others have colored borders. Sale price..... 5c
(Hale's—Main Floor)

Children's Hair Bows 30c

—35c Ribbons, moire ribbons in many colors. Sale price, the yd. 20c
—60c Ribbons, plaids, checks, satin stripes, Dresdens, moires and plain taffetas. The yard 35c
(Hale's—Main Floor)

$22.50 Seamless Brussels Rugs, 6x9 ft. size..... $14.75
$28.50 Seamless Brussels Rugs, 6x9 ft. size..... $17.50
$30.00 Seamless Brussels Rugs, 7½x9 ft. size..... $18.50
$35.00 Seamless Brussels Rugs, 7½x9 ft. size..... $20.00
$37.50 Seamless Brussels Rugs, 7½x9 ft. size..... $23.75
$37.50 Seamless Brussels Rugs, 8¼x10½ ft size ... $23.75
$38.50 Seamless Brussels Rugs, 9x12 ft. size..... $25.00
$40.00 Seamless Velvet Rugs, 7½x9 ft. size..... $28.50
$55.00 Seamless Velvet Rugs 8¼x10½ ft. size..... $38.50
$60.00 Seamless Velvet Rugs, 9x12 ft. size..... $40.00
$17.50 Axminster Rugs, 4½x6½ ft. size $12.50
$35.00 Axminster Rugs, 6x9 ft. size..... $22.50
$40.00 Axminster Rugs, 6x9 ft. size $25.00
$42.50 Axminster Rugs, 7½x9 ft. size $27.50
$45.00 Axminster Rugs, 7½x9 ft. size $28.75
$60.00 Axminster Rugs, 7½x9 ft. size..... $40.00
$50.00 Axminster Rugs, 8¼x10½ ft. size $35.00
$70.00 Axminster Rugs, 8¼x10½ ft. size..... $50.00
$57.50 Axminster Rugs, 9x12 ft. size..... $38.50
$60.00 Axminster Rugs, 9x12 ft. size..... $38.50
$70.00 Axminster Rugs, 9x12 ft. size..... $47.50
$85.00 Axminster Rugs, 9x12 ft. size..... $55.00
$50.00 Axminster Rugs, 8¼x10½ ft. size..... $35.00
(Hale's—Fourth Floor)

Blankets at Lower prices

—$4.00 Wool Finished Plaid Blankets, 66x80-inch size. Slightly imperfect. The pair $2.39

—$4.50 Wool Finished Plaid Blankets, 72x84-inch size. Slightly imperfect. The pair $2.59

—$6.50 Wool Finished Plaid Blankets, 66x80-inch size. Extra heavy weight. The pair $3.95

—$9.95 Wool Finished Plaid Blankets, 66x80-inch size. Special price, the pair $5.95

—$17.85 All-Wool Plaid Blankets, the 66x80-inch size Special price, the pair $9.50
(Hale's—Fourth Floor)

$10.00 Mattresses for $5.95

40-lb mattresses with roll edge and fancy ticking cover. $10.00 values. Specials for the June White Sale, just $5.95.

—$12.50 Mattresses, 40-lb. felted cotton mattresses with fancy ticking cover. Roll edge $7.95
(Hale's—Fourth Floor)

Draperies

—$4.00 Filet Net Curtains, white and ecru. The pair $2.95
—$3.75 Bobbinette Curtains, with lace edge. Slightly imperfect. White and ecru. The pair $2.25
—$5.00 French Bobbinette Lace curtains, trimmed with spider edge cluny lace. White, cream and ecru. The pair $3.00
—$10 Filet Net Curtains with insertion and edging, the pair.... $6.00
—$4.00 Ruffled Voile Curtains, special price, the pair $2.75
—$6.50 Ruffled Swiss Curtains, special price, the pair $4.50
—$3.50 Filet Marquisette Curtains, hemstitched. White, cream and ecru. The pair $1.50
—$1.25 Panel Nets, filet net, scalloped edge. Each panel 75c
—85c Bungalow Nets, in a variety of patterns. White, cream and ecru. Special price, the yard 50c
—$1.65 Filet Nets, fine grade. Sale price, the yard $1.25
—$1.25 Imported Scotch Madras, 45 inches wide. The yard 89c
—30c Plain Swiss, with colored dots and figures. The yard 19c
—20c Curtain Scrim, drawn border, detached colored figures. Yard 12½c
—19c Plain Marquisette, white and ecru. Special price 12½c
—85c Plain Marquisette, cream color. 44 inches wide. Yard 39c
—30c Fancy Silkoline, light grounds Patterns good for comforters 19c
—45c Plain Silkoline, light shades. Special price, the yard 29c
—30c Cretonnes in a variety of patterns. 36 inches wide 19c
—45c Cretonnes in a variety of patterns. 36 inches wide 29c
—$1.00 Cretonnes, high grade patterns and colors. Yard 65c
—$2.00 Plain Dundee Linen and poplin. 50 inches wide. Yard $1.25
—40c Burlap, all colors, 36 inches wide. The yard 25c
—65c Printed Marquisette, special price, the yard 40c
—$2.50 Colored Poplin, 50 inches wide. Sale price, yard..... $1.75
—$3.75 Plain Velour in rose, mulberry, blue, brown and gold. Yard $2.95
—$6.50 Plain Velour in choice colors. Special price, the yd. ..$4.50
(Hale's—Fourth Floor)

BEDSPREADS

$2.50 white crochet spreads, slightly imperfect $1.95
$4.50 white crochet spreads, slightly imperfect $2.59
$5.50 white satin spreads, slightly imperfect $3.95
$7.50 white satin spreads. Extra large and heavy $5.00
(Hale's—Fourth Floor)

PILLOWS

—$1.75 all-feather pillows with fancy ticking covers. Special price $1.19
—$2.50 all-feather pillows, large size with fancy ticking covers. Special $1.75
—$4.00 down bed pillows with finest ticking covers. Specials for this sale $2.95
(Hale's—Fourth Floor)

Organdie Dresses $4.50

For Misses and Women

—The dresses shown in the illustration and other styles equally charming. Organdie frocks worth $10.00, specially priced for the June White Sale. Nile green, rose, pink, blue and other popular colors. Sizes from 16 for misses to 40 bust measure.

—Gingham Dresses for women, sizes 36 to 42: Clever styles, $17.50 values for $12.50

—Voile Dresses for Stout Women, sizes 46 to 52. Good looking styles. $19.50 values for $15.00

—Misses' Serge Skirts, pleated models. $7.00 values $3.95
—Girls' $6.00 White Dresses, organdie trimmed with lace and ribbon. 8 to 14 year sizes $2.00
—Girls' Jersey Jackets, red and navy blue. 8 to 14 year sizes. $6.50 values $3.95
—Girl's Middies, 8 to 14 year sizes. $2.00 values. June White Sale specials .. $1.00

WEDNESDAY M
Gloves, Spe
—$2.50 Chamoisett length. White an Special price ....
—$3.00 Silk Glove White, black, mode, pearl gray. Specia sale .....
—$1.25 Chamoisett White, pearl gray, Sale price .....
—$7.00 White Kid length. Overseam. Fancy embroidered the pair .....
(Hale's—M
College Gi Front Lace M
Front lace College Girt Sizes 22 to 30. Specials at $2.95.
—Misses' Corsets, back bust and short skirt, proof stays. Sizes 19 t
—Brassieres of muslin ery. Also bandeaux cades. Special price
(Hale's—T
Thous
—$2.00 White Geo wide. ALSO COL yard .....
—$3.00 White Dre inches wide. ALSO
—$2.00 White Cre wide. ALSO COL yard .....
—White Canton Cre ALSO COLORS. Sa
—White Sport Skir Sale price, the yard
White B
—$1.50 White Mohairs, p 27 white mohairs at a White Sale price ....
—$2.50 White Serges firm weave, 54 inches price, the yard .....
—White Granite Suiting the correct weight. Sp the yard .....
—Novelty Mohair, the stripes for sports skirts, Special price .....
$2.75 D Aprons
The illustration shows c tive styles and there are ers including some white $2.75 values. June White $2.00.
—Polly Prim Aprons of lin. June White Sale spe
—Bungalow Aprons of and plain colored chan price each .....
—$2.95 White Sateen Pe sizes. Double panels ma proof .....
—$6.50 Satin Wash double panel. Hemstitch tic waist. White and fle
(Hale's—Third

June White Sale

Opens Today, June 1st

Our annual June White Sale is planned far ahead—that is the only way it is possible to assemble such a truly extraordinary collection of bargains. Here are undermuslins, knit underwear, white wash goods, sheets, muslins, table damask, silks, white toiletware and other goods that are white at unbelievably low prices. And in addition to this, low prices of a most sensational sort will prevail upon women's suits, coats, silk dresses, organdie dresses, rugs, blankets, draperies and other lines of goods that are not white.

See our other ad on opposite page

$1.50 Undermuslins on Sale at $1.00

—Women's gowns, envelope chemises and petticoats of good quality muslin—plain and trimmed styles. Pink and white. $1.50 values for $1.00 in the June White Sale.

—$1.50 Bloomers of Windsor crepe and batiste in flesh color and white. Plain and lace trimmed $1.00.

$2 Undermuslins on Sale at $1.50

—Women's envelope chemises, petticoats and bloomers of good quality muslin and nainsook. Many styles, trimmed with lace and embroidery. $2.00 values for $1.50 in the June White Sale.

$2.95 Undermuslins $1.95

—Women's gowns, and envelope chemises in a variety of tailored and fancy styles. Made of fine batiste and nainsook. $2.95 values for $1.95 in the June White Sale.

75c Corset Covers and Drawers 50c

—Women's corset covers and drawers of muslin, trimmed with lace and embroidery. 75c values for 50c in the June White Sale.

Bloomers, $1.00 Values 50c

—Women's bloomers of pink crepe with elastic waist and ruffled knee. $1.00 values. Specially priced for the June White Sale, 50c.

Princess Slips $1.95 to $3.50

—Women's princess slips of good muslin—slipover style with fancy lace flounces. Simple and elaborate styles ranging in price from $1.95 to $3.50.

(Hale's—Third Floor)

Gloves, Special Prices

—$2.50 Chamoisette Gloves, 16-button length. White and assorted colored. Special price $1.75

—$3.00 Silk Gloves, 16-button length. White, black, mode, beaver, pongee and pearl gray. Specially priced for this sale $2.50

—$1.25 Chamoisette Gloves, two-clasp. White, pearl gray, mode and pongee. Sale price 75c

—$7.00 White Kid Gloves, 12-button length. Overseam and full p.k. sewn. Fancy embroidered backs. Special price, the pair $4.50

(Hale's—Main Floor)

College Girl Corsets Front Lace Models, $2.95

Front lace College Girl corsets of pink brocade. Sizes 22 to 30. Specials for the June White Sale at $2.95.

—Misses' Corsets, back lace models with low bust and short skirt. White coutil with rust-proof stays. Sizes 19 to 28. Special price $1.50

—Brassieres of muslin trimmed with embroidery. Also bandeaux of pink mesh and brocades. Special price 50c

(Hale's—Third Floor)

Philippine Hand-Embroidered Nightgowns Envelope Chemises

$3.95 Values for $2.95
$6.00 and $8.00 Values .. $5.00
$9.00 Values for $7.50

Philippine hand-embroidered nightgowns and envelope chemises in many beautiful patterns will go on sale at very special prices in the June White Sale.

(Hale's—Third Floor)

Creme Oil Soap 5 Cakes for 25c

A regular 10c toilet soap. Limit 5 cakes to a customer. No telephone or mail orders. None delivered except with other goods and none put on transfers.

(Hale's—Main Floor)

Hale's
341-345-347 S. BROADWAY

This Store Is Open All Day Saturday

White Goods at Bargain Prices

Table Damask All Linen the $3.00 Grade $2.25 yard

All linen table damask of the quality that sells regularly at $3.00. Specially priced for the June White Sale, $2.25 a yard.

—$4.00 Table Napkins, figured and floral patterns. Special price for the June White Sale, the doz., $3.00

20c Hand Towels 15c

Large size red bordered huck towels. 20c values. June White Sale specials, 15c.

45c Bath Towels 35c

Turkish bath towels that are worth 45c. Specials for the June White Sale 35c.

—40c White Pique of an extra quality; 27 inches wide. On sale at a jobber's price 25c

—30c White Lisle Lawn, 40 inches wide. Specially priced for the June White Sale, yard 19c

—35c White Pajama Checks, 36 inches wide. Specially priced for the June White Sale, yard 19c

—30c English Long Cloth with a soft chamois finish. 36 inches wide. Sale price, yard 19c

—45c White Seersucker, for underwear, etc. Special June White Sale price, the yard 35c

—75c White Flaxons in checked patterns that are dainty. Special June White Sale price, the yard 59c

—65c White Lace Cloth. Those who know this dainty weave will wonder at the price we quote 50c

—50c White Satin Striped Voile, for dainty summer frocks. Special June White Sale price, the yard 39c

—50c White Barred Organdie, specially priced for the June White Sale, the yard 39c

—50c White Voile with a heavy tape edge. 38 inches wide. Special price for the June White Sale 35c

—20c White Lawns for Linings, specially priced for the June White Sale, yard 15c

—35c Plain White Voiles, from 36 to 40 inches wide. Special June White Sale price, the yard 20c

—$1.50 White Organdie with pretty shadow stripes. 45 inches wide. Sale price, the yard $1.00

—65c White Nainsook, a fine weave, 36 inches wide. Sale price, the yard 50c

—50c Fancy White Weaves of a medium weight. Special price for the June White Sale, yard 39c

—White Goods, 800 yards in fine, pretty weaves, "seconds" from the mill at about ..... Half Price

—20c White Outing Flannel, specially priced for the June White Sale yard 15c

—35c White Canton Flannel, hemming done free if desired. Special June White Sale price 25c

—$1.35 White Wool Flannel, specially priced for the June White Sale. Yard $1.00

—30c Bleached Muslin, full bleached, heavy weight. Special June White Sale price, the yard 20c

20c BLEACHED MUSLIN 36 Inches Wide Special 12½c

$1.25 Bleached Sheets with center seams. June White Sale specials . 79c

$1.50 Bleached Sheets Seamless sheets of the 72x90 inch size. Special $1.25

35c Bleached Pillow Cases The 42x26 inch size. June White Sale specials .. 25c

Thousands of Yards of White Silks at Lowest Prices

—$2.00 White Georgette Crepe, 40 inches wide. ALSO COLORS. Sale price, the yard $1.00

—$3.00 White Dress Satins, pure silk, 36 inches wide. ALSO COLORS. Sale price $1.50

—$2.00 White Crepe de Chine, 40 inches wide. ALSO COLORS. Sale price, the yard $1.25

—White Canton Crepe, 40 inches wide. ALSO COLORS. Sale price the yard $2.00

—White Sport Skirtings, 40 inches wide. Sale price, the yard $5.00

—$3.25 White Chiffon Taffeta, 36 inches wide. Special June White Sale price $1.50

—$5.00 White Satin Romaine for June brides. 40 inches wide. Sale price, the yard ... $2.95

—$5.50 White Satin Crepes, ivory white, 40 inches wide. Sale price, the yard $2.95

—$5.00 White Satin Sublime, 40 inches wide. Sale price, the yard $2.95

—White Silk Bengaline, 36 inches wide. Special June White Sale price $1.95

—$2.50 White Wash Satins, 36 inches wide. Sale price, the yard $1.50

—White Tussah, silk mixed. Floral and scroll patterns. The yard 75c

Colored silks and black silks of every description have also been marked at the sensationally low prices that will be the feature of the June White Sale of Silks.

Agents for Standard-New Idea Patterns

(Hale's—Fourth Floor)

Mildred Undermuslins for Stout Women

$1.75 Values for $1.00
$2.50 Values for $1.50
$3.50 Values for $1.95
$5.00 Values for $2.95
$6.00 and $7.00 Values .. $3.95

A sample line of Mildred Undermuslins for stout women will be sold in the June White Sale away below their regular prices. Corset covers, drawers, nightgowns, envelope chemises, petticoats and combination suits are included.

(Hale's—Third Floor)

White Dress Goods and Skirtings

—$1.50 White Mohairs, plain and fancy white mohairs at a special June White Sale price 75c

—$2.50 White Serges of a strong firm weave, 54 inches wide. Sale price, the yard $1.25

—White Granite Suitings, all wool, the correct weight. Special price, the yard $2.25

—Novelty Mohair, the newest sports material, white stripes and colored stripes for sports skirts, bathing suits, dresses, etc. The colors are fadeless. Special price $1.95

—White Serges, all wool and 56 inches wide. Special price for the June White Sale $1.75

—White Bedford Cords, all wool. Special price for the June White Sale, yard $2.95

—White Mohair Suitings, 56 inches wide. Worth $3.50. Special price, the yard $2.25

A full line of new plaid skirtings, suitings, serges, tricotines, velours, jerseys, etc., have also been marked at special prices in keeping with the spirit of the June White Sale.

Silk Envelope Chemises

Specially Priced for the June White Sale

$1.95, $2.95, $3.50 and $5.00

Whether you ask to see the envelope chemises at $1.95, $2.95, $3.50 or $5.00, you'll marvel at the variety of remarkably attractive styles and you'll acknowledge them all bargains. Tailored models and lace-trimmed styles of crepe de chine.

Silk Nightgowns

$5.00, $6.95, $8.00, $10.00

Women's crepe de chine nightgowns bought especially for the June White Sale and marked at prices considerably lower than they would be ordinarily. Tailored and lace-trimmed styles in quite a variety.

$1.50 Camisoles for $1.00

Wash satin and crepe de chine camisoles in flesh color, navy blue, black and brown. Plain and lace-trimmed styles. All sizes. Excellent $1.50 values. Specials for the June White Sale, $1.00.

(Hale's—Third Floor)

$2.75 Dress Aprons for $2

The illustration shows one of the attractive styles and there are a number of others including some white allover aprons. $3.75 values. June White Sale specials at $2.00.

—Polly Prim Aprons of unbleached muslin. June White Sale specials at $1.00

—Bungalow Aprons of plaid ginghams and plain colored chambrays. Special price each $1.75

—$2.95 White Sateen Petticoats in extra sizes. Double panels make them shadow proof $2.50

—$4.50 Satin Wash Petticoats with double panel. Hemstitched bottom. Elastic waist. White and flesh color $5.00

(Hale's—Third Floor)

Children's White Dresses $2.95 Value for $1.50 $5 and $6 Values $3.95

Dainty little organdie and voile frocks in 2 to 6 yr. sizes. Some are slightly soiled.

—$2.00 Gingham Frocks, 2 to 6 year sizes, at $1.25

—Rompers and Creepers, $1.50 and $2.00 values $1.00

—Children's Gowns, pajamas, princess slips and combinations, 4 to 12 year sizes. $1.50 values $1.00

—Children's Drawers and Underwaists, 2 to 12 year sizes. 10c values ..3 for $1.00

—Children's Play Suits 2 to 8 year sizes. $1.00 values. (No telephone order filled.) At 50c

—Children's Spring Coats, taffeta, silk poplin, blue serge, 3 to 6 year sizes. $8 to $15 values $5.00

(Hale's—Third Floor)

Ribbon Bow Trimmed Hats $5.00

—Poke shapes and hats with wide mushroom brims trimmed with taffeta silk bow. Black and white effects. Very specially priced.

Sport Hats for $5.00

—Popular sports hats with soft milan hemp brims and ribbon crowns. Specially priced for the June White Sale.

Sailors for $1.95

—Good looking straw sailors at a ridiculously low price for the June White Sale. Various colors.

(Hale's—Second Floor)

"TIZ" FOR SORE, TIRED FEET—AH!

"Tiz" is grand for aching, swollen, tender, calloused feet or corns.

Ah! what relief. No more tired no more burning feet; no more aching, tender, sweaty feet. No soreness in corns, callouses.

Never mind what ails your feet or how you got it, or the sun, you're tried getting relief, just use "Tiz." "Tiz" is the only remedy that draws out all the poisonous exudations which puff up the feet. "Tiz" cures at once. It's a trouble so you'll never have to draw up your face in pain. Shoes won't seem tight and your feet will never, never hurt or get sore and swollen. Think of it, no more foot misery, no more agony from corns, callouses or bunions.

Get a box at any drug store or department store and get instant relief. Wear smaller shoes. Just once try "Tiz." Get a whole year's foot comfort for only a few cents. Think of it.—[Advertisement.

USED 50 YEARS
S.S.S.
FOR SKIN TROUBLES
Get the Blood Purifier that clears the skin. Free booklet on skin troubles. Free medical advice. Write Dept. 9 Atlanta, Ga.

Design and Make Your Own Beautiful Dresses and Hats

If you cannot design or make the patterns, SCHOOL OF COSTUME DESIGNING will teach you how. If you cannot sew you may make the dress or bonnet in our dressmaking or millinery classes. Expert designers and instructors. Day and evening classes. Complete professional courses in—
Designing and Cutting
Sewing Millinery Pattern Drafting
Draping Sketching
School of Costume Designing
Miss. Fiegen, Ethel Waite,
818 W. 7th Street, Los Angeles, Cal.

ZANE GREY WEEK You can get them everywhere this week—his new novel, The Mysterious Rider, The Man of the Forest and Tales of Fishes, the three newest books by this well-known author in America. Harper & Brothers, Est. 1817, New York.

Windsor Square
Wilshire's
Highest Class — Lowest Priced
Residence Property.
R. A. ROWAN & CO.
200 Title Insurance Bldg.

News From South of Tehachepi.

CHILD DRINKS MURIATIC ACID.

Prompt Treatment Saves Life of Pasadena Child.

Campaigners Seek Debate on School Questions.

Chinese Girls Come to Study American Customs.

[LOCAL CORRESPONDENCE.]

PASADENA, May 31.—Ramona Sandstrom, 2-year-old daughter of Mr. and Mrs. O. E. Sandstrom, 1080 North Sierra Bonita, drank a solution of muriatic acid she found when playing in her father's garage today and nearly died before she could be taken to the emergency hospital for treatment. The acid solution was extracted with a stomach pump and the girl taken to her home, apparently little the worse for the experiment. She did not drink much of the solution.

DEBATE CHALLENGED.

The Better Government League, presenting Dr. Flavel S. Luther, Judge George E. Waldo and Robert P. Foss as candidates for the school board, has challenged for a debate on school issues, the School Betterment League, presenting Mrs. Clara M. Odell, A. B. Stevens and Fred Bull as candidates. No reply has been made as yet by the School Betterment League. The school election will be held Friday.

PARK OPEN NIGHTS.

With the advent of pleasant weather, Brookside Park is to be opened nights. The swimming pool will be kept open until 9 o'clock beginning tomorrow. The picnic grounds also will be open.

CHINESE GIRLS STUDY U. S.

Miss Hwei Lan Chang and Tan Kao, two Chinese girls, are in the United States to study the customs and habits of American girls. They are members of the Y.W.C.A. in Shanghai and are the house guests here of Miss Hester Carter, 424 North Madison avenue. They were students of Miss Carter when she was in China conducting physical education work for the Y.W.C.A.

OFFICE IS ABOLISHED.

Frank Marks will retire tomorrow as Pasadena city chemist and his office will be abolished, the duties being taken over by the bacteriologist of the health department. Mr. Marks will devote his time to his ranch.

FIRE PATROL STARTS.

Roger Bodine, H. B. Tilton and Donald Smith were this morning assigned to work as members of the fire prevention patrol of the United States Forest Service in Angeles National Forest. Mr. Bodine will patrol the west fork of the San Gabriel; Mr. Tilton will be stationed at Sunland and Mr. Smith on Mt. Wilson.

FINAL REVIEW.

Final review of the Engineers' Unit of the Reserve Officers' Training Corps of the California Institute of Technology, was held at Tournament Park this afternoon. Commissions were presented to members of the senior class at the conclusion of the exercises.

Time to plant chrysanthemums. Sadie A. Thomas, specialist, 303 Stevenson ave. F. O. 1621.—[Advertisement.

BURNS ARE FATAL.

[LOCAL CORRESPONDENCE.]

LOS ANGELES HARBOR, May 31.—Becoming suddenly wrapped in flames while playing with matches in the yard of her home yesterday 5-year-old Mary Louise Zerwekh was burned to death. The little girl was the daughter of Mr. and Mrs. E. S. Zerwekh, of 411 South Grand avenue. Zerwekh is a well-known local customs broker.

DEATH CLAIMS UPLAND BANKER.

PROMINENT CITIZEN, FORMER MAYOR, ANSWERS FINAL SUMMONS.

[EXCLUSIVE DISPATCH.]

UPLAND, May 31.—The death today of Robert T. Nelson at his home, Euclid avenue and Twentieth street, at the age of 69 years, marked the passing of one of Upland's most prominent and highly respected citizens.

During his sixteen years' residence in Upland Mr. Nelson served as its Mayor; was president of the Upland Heights Orange Association from its organization to his death; served for seven years as director of the San Antonio Water Company, and was a director of the First National Bank.

He was a leading rancher of the Upland section, and had served as a director of various citrus packing-houses during his residence here. Mr. Nelson had been in failing health for some time, his condition taking a definite turn for the worse some three months ago.

He was a native of Springfield, O., coming to California thirty-four years ago. Music was Mr. Nelson's great hobby. He was a musician of no mean ability himself, and took a lively interest in all matters musical. Before coming to Upland he had been engaged in newspaper work. Beside the widow, Mr. Nelson is survived by one sister, Mrs. Frederick Denby of Cleveland, O., and two brothers, Richard Nelson of Los Angeles, and Thomas Nelson of Philadelphia.

Funeral services are to be held Thursday afternoon at the residence and interment is to be private.

CHARGE DESERTION.

Pomona Officers Hold Man For Naval Authorities—Other News.

[EXCLUSIVE DISPATCH.]

POMONA, May 31.—Acting on information received from the Navy Department, Chief of Police Lyter and Officer Thomas this afternoon took into custody William A. Stricker, living on East Eleventh street, as an alleged deserter. He is said to have left his ship in San Diego in April.

AUTO COLLISION.

Crashing into the rear of a delivery truck belonging to the Milner Bottling Works at Holt and Garey avenues at noon today, three young women narrowly escaped serious injury when the big car turned completely over and pinned them beneath it as a result of the impact.

The car was being driven by Mrs. E. R. Herron of 929 West Fourth street, and was occupied by Miss Alice Sullivan of 410 North Gordon street and her sister. Miss Sullivan sustained a dislocated shoulder, while her sister and Mrs. Herron were uninjured.

J. E. Pocock, driver of the truck, was not hurt. Both cars were badly wrecked.

POULTRYMEN MEET.

Poultrymen from all over the Pomona valley will gather at Ganesha Park tomorrow for the annual picnic of the Pomona Valley Poultry Breeders' Association. Following the big picnic dinner at noon the afternoon will be given over to a program of field events and speeches. Prominent speakers will be T. R. Ovington, Charles P. Bayer, secretary Pomona Chamber of Commerce; Robert H. Neely, president of the Los Angeles County Farm Bureau, and J. M. Davidson, president of the Poultry Producers' Association.

SCORES HARVEY.

School Man in Memorial Address Disagrees With Diplomat.

[LOCAL CORRESPONDENCE.]

SANTA MONICA, May 31.—In words that admitted of no mistake in aim or meaning, and that are being warmly praised through the beach cities today, Horace M. Rebok, superintendent of Santa Monica schools at the dedication of the memorial theater, voiced a scathing repudiation of the defamation of American ideals in the war by Ambassador Harvey in a recent London speech. "Let no Ambassador at foreign court," said Mr. Rebok, "inscribe upon these sacred shrines the dollar mark, traduce the dead, or jeer the maimed; defame the flag, or tell the world we would fight for holier cause than to protect the property of our shores. For here today we build and dedicate a shrine to all the men who stand for us and for our holy cause.

"The god of Mammon would not mark this time and place and circumstance. But here we call the youth of this and future years and bid them know the cause for which we fought, the human rights we did maintain." Mr. Rebok closed his address with the famous lines of Kipling:

The tumult and the shouting dies,
The captains and the kings depart.
Still stands thine ancient sacrifice
An humble and a contrite heart.
Lord, God of hosts, be with us yet,
Lest we forget, lest we forget.

CONFESS TO ROBBERY.

[LOCAL CORRESPONDENCE.]

SANTA MONICA, May 31.—Elmer Wood and Fred Trumbley, who were captured after a foot race of five miles following an attempt to rob a grocery store at Summit, have confessed to the robbery of the McCreedy grocery store, 905 Santa Monica Boulevard, Sawtelle, where they obtained two watches, a suit of clothes, shirts, cuff links and $80 in cash. Los Angeles police from the Sawtelle Station took charge of the men and transferred them to the Los Angeles City Jail.

LOSES VALUABLE FOB.

Automobile Man Mourns Loss of Gift from Baseball Fans.

[LOCAL CORRESPONDENCE.]

REDLANDS, May 31.—James McGill of the McGill Motor Car Company in Los Angeles, lost a diamond studded medal on the Mill Creek road, between the Harvey control and Rainbow ranch, Monday. The medal was in the form of a watch fob, which was given to Mr. McGill by the baseball fans in Denver in 1911, former President William Howard Taft presenting the fob to him.

McGill was on the reliability run to Los Angeles and looked at his watch at the control. At Rainbow ranch the watch was gone. A frantic search was made for the fob, but it could not be found and no one had seen it.

The piece of jewelry was valued as a token from many friends more than its real value.

UNDER HEAVY BOND.

[EXCLUSIVE DISPATCH.]

RIVERSIDE, May 31. — "When this case comes to trial we want these men here," remarked Dist.-Atty. Loyal C. Kelley, as he asked that bonds in the amount of $30,000 be fixed by the court when six Mexicans of Alberhill were bound over to the Superior Court. "The robbing and mistreating of innocent people on the highways of this county must be stopped and we shall endeavor to make an example of this crowd."

The Mexicans are charged with robbery and criminal assault by Mrs. Alejo Frausto of San Bernardino, who, with her husband, was held up at Alberhill Sunday as they were returning to their home after a stay at Elsinore.

An excellent aid in the process of nutrition and body-building is found in the sodium chloride contained in Bartlett Springs Mineral Water. At your druggist.—[Advertisement.

Ain't It a Grand and Glorious Feelin'? - - - - - - - - - - *By BRIGGS.*

[Copyright, 1921, by H. C. Fisher. Trade Mark Reg. U. S. Pat. Off.]

THE GUMPS—INDEPENDENCE DAY AT THE GUMPS

Jeff Visited Long Island and Then Went Back to Atlantic City. - - - - - - - - - - - *By BUD FISHER.*

[Copyright, 1921, by H. C. Fisher. Trade Mark Reg. U. S. Pat. Off.]

Schools and Colleges

PASADENA MILITARY ACADEMY On W. Ave. 64, near Pasadena, 1 from Los Angeles, on P. E. street car line. An accredited School, reserving Pupils and Boarders, greatly enlarged, and newly equipped with modern conveniences including indoor swimming pool and gymnasium. Grammar Grades sixth to inclusive; full High School and College Preparatory work, with special free co Business Training, Aeronautics and Wireless Telegraphy. FALL TERM opens September 20. Ask for new catalog. Address COL. C. M. WOOD, Supt., Pasadena Phones, Los Angeles 21401 or Pasadena, Fair Oaks 998.

BRASS INSTRUMENT PLAYER
We now have the "Something Better" you have been looking for. A sensitive line. Not simply "as true to pitch as brasses can be." But a POSITIVELY CONTINUOUS CONICAL BORE. "as true to pitch as is musician's ear." No other instrument has it. No other can have it. Hence no competition; no petition. Band leaders and dealers write to us for exclusive agency proposition territory.
BREHM & MELVIN
321-33 SOUTH BROADWAY, LOS ANGELES.

LOS ANGELES MILITARY ACADEMY
Delightfully situated on Huntington Drive, near Pasadena. Highest standard SCHOLARSHIP, MILITARY TRAINING AND GENERAL CULTURE. 24th Year. A school that appeals to thoughtful and discriminating parents. Special Rates for summer Months. Mountain and Beach Camps. R. K. Bailey, Supt. Phone 21411.

URBAN MILITARY ACADEMY
Summer boarding school at Summer classes at 360 S. ALVARADO
Phone 62647

DIXON SCHOOL OF BUSINESS
436 Stimson Bldg., Third and Spring Sts. Phone 58128.
Courses: Teaching, Stenographic, Secretarial, Bookkeeping.
Kitty Dixon—R. C. McLaughlin—R. M. Rushmore.

MACKAY BUSINESS COLLEGE
Secretarial studies, Stenography, Bookkeeping, Telegraphy. Day and evening classes. Tuition may be earned by assisting with light office work. NINTH & MAIN.

PAGE MILITARY ACADEMY
A Big School for Little Boys. The largest school of its kind in America. Pupils admitted at any time throughout the year. Send for Catalog. R. F. D. No. 3, Box 350. Phone 74184. ROBERT A. GIBBS, Headmaster.

CALIFORNIA MILITARY ACADEMY SUMMER SCHOOL
Opens June 15. Military drill. Thorough study. Special attention to backward boys. Young boys only. First to Tenth grade inclusive. Bathing at Beach. Day pupils only. Open all day. 4091 WEST 16TH ST. Phone 74184.

Hollywood School for Girls Residence and Day: up to 10th grade. Summer courses of Cramming and Tutoring, beginning July 5. 5242 Meridian St. Gar. 998. Reasonable rates.

ELLIOTT SCHOOL FOR GIRLS
RESIDENCE AND DAY SCHOOL. IDEAL HOME LIFE—CHARACTER BUILDING. First and Eighth grade included. School Home open throughout the year. Martha Collins Weaver, M.A., Prin. 1309 Gramercy Place. Telephone 10281.

RAYMOND L. MORLEY
ANALYTIC METHOD OF PIANO INSTRUCTION.
Studio, 101 Music-Art Bldg., 225 S. Hill St. Mondays and Thursdays, 9:30 a.m. to 1 p.m. Phone 10087. 818 S. Lake St., Wednesdays and Sats., 9:30 a.m. to 6 p.m. Phone 10

LONG BEACH MILITARY ACADEMY
3710 E. OCEAN AVE., LONG BEACH.
The only academy by the Sea.
Full particulars on application to Professor Blackwell.

Mira-Lago SUMMER CAMP FOR GIRLS 10 TO 21 YEARS. ... YEAR. BIG BEAR LAKE. On famous Rim of the Valley. Swimming, Boating, Hiking, Riding, Music, Dancing, Dramatics, Pageantry, Arts and Crafts. Tutoring by experts if desired. One counselor to eight girls. Directors, MISS DENNEN, Principal; MRS. LAURIE, Dean Girls' College School; MISS PRIDE, 1742 Eldee Ave., Los Angeles. Phone W. 4567.

Sawyer School of Secretaries
INTENSIVE TRAINING—12-WEEK COURSE—SECRETARIAL COURSES
Fourth Floor Baker-Detwiler Building, 413 West Sixth. Phone 60101.

WILLIS-WOODBURY BUSINESS COLLEGE
Paramount since 1884.
Willis individual method of instruction reduces time and increases efficiency.
SITUATIONS FOR ALL GRADUATES
Fifth Floor Ryan-Meyer Building, Los Angeles
Branches at Riverside and Santa Monica.

Y.M.C.A. Night and Day Business Courses
Practical Instruction. Latest Methods. Quickest Results in Accountancy, Commercial Law, Salesmanship, Spanish, Efficiency, Public Speaking, Advertising, Journalism, Mining, Engineering, Secretarial Courses. Call Registrar, Y.M.C.A. Schools, 715 South Hope Street.

LOUIS MARIA SPENCER
(Spencer Rhythmical Penmanship School)
Teachers' and Supervisors' certificates. Spencer Rules Palmer.
306-8 Music-Arts Bldg. Phone

LAW Complete Curriculum SOUTHWESTERN UNIVERSITY Wilcox Building Broadway

KING'S (Military) ACADEMY Located among the foothills. Very reasonable terms. Here 16 years under one name. A good time at the Beaches and in the mountains during vacation. Take York Blvd. car, get off on York Blvd. at Ave. 51, go two blocks north and one-half block west. Phone Stratford Road. Gar. 1074.

Miss Thomas' School (St. Catherine's School) 525 West Adams Street
Boarding and Day School for young girls from 1st to 9th grade. Prepares for Borough and Collegiate School. Three-acre playground. Summer class at Santa Monica Palisades. Boating and water sports. Trained athletic and swimming instructor. MISS THOMAS, Principal. Telephone

HARVARD SCHOOL (Military) Largest and best equipped Boys' School in the West. Prepares for higher education, business or for military pursuits. Summer session opens June 20. For information address R. B. GOODEN, M.A., Headmaster, 161st and Western Ave., Los Angeles, Cal.

California Commercial College (Brownsberger)
625 South Hope Street, Los Angeles
Phones: 62636 W. H. H. Garver, President. Main 8
WINNER of Grand Prize, First Prize and Third Prize in recent State Typewriting Contest. Send for Victory Year Book describing the 13 strong Courses offered in "THE PRIZE SCHOOL."

Commercial Experts' Training Institute
"The School of INTENSIVE Training."
COMPLETE BUSINESS, SECRETARIAL AND CIVIL SERVICE COURSES.
GROSSE BUILDING, Sixth and Spring Streets. Phone

THE EGAN SCHOOL of Motion Picture Acting
Endorsed by the most eminent producers. Patrick Calhoun, Director. Classes, twenty sessions, twenty dollars—Mondays and Thursdays, 2:30 p.m., and Tuesdays and Fridays, 7:30 p.m. Private tuition daily. Apply to the Registrar for booklet. THE EGAN LITTLE THEATER BLDG., Phone 62371—1234 S. Figueroa St., Los Angeles.

Art and Dancing Schools.

BALL-ROOM DANCING
AT THE SMART STUDIO
Latest steps taught in simplest form. Beginners' class Tuesday evening, 8 o'clock. Advanced class, Thursday evening, 8 o'clock. 2108 W. SEVENTH ST. Phone

Wallace Dancing and Theatrical School
Smart Ballroom and Ballet Dancing. Oriental Stage Preparation.
Supervision MR. AND MRS. HARLE WALLACE, 1240 S. Grand Ave. 10661; Fire

MARION SHIPP SUMMER COURSE BEGINS MAY 30 PANTOMIME and THE DANCE
Artist-Director. Phone 863473. UNTIL STUDIO OPENS OCTOBER 1st
Address 2307½ West Eighth St.

Ernest Belcher's Celeste School of Dancing
BALLET, ORIENTAL, SLAVIC, GRECIAN, ESTHETIC, EXHIBITION BALLROOM DANCING. 1500 S. FIGUEROA. MAIN 4354.

McAdam Normal School of Dancing
A School that has graduated 100 teachers. Special Normal, Social and Professional Courses for teachers in the McAdam, Burrus, Castle, Italian and Imperial Systems. Normal work, with scientific acrobatics. Children a specialty. Kiddies appearing on stage and screen. Join our Children's Light Opera, Musical Comedy, Motion Picture and Vaudeville Classes. 101 MUSIC-ART BLDG., 225 S. Hill St. Tel. 10087.

THE OTIS ART INSTITUTE A School of Fine and Applied Art
Day and Evening Classes
For information and catalogue apply to P. Townsley, Managing Director. 11503

CARL F. HORN'S SCHOOL OF DANCING
Los Angeles and San Jose.
Classes Daily, 2-3 and 7 to 8:30; 10 lessons for $1.00. Private Lessons by appointment.
Juvenile Classes every Saturday forenoon.
WATCH FOR GRAND OPENING OF NEW HALL, SEVENTH AND FRANCISCO

Abbott School Tap, National, Classical, Character Dancing
Private Instruction Daily.
Children's Class Saturday, 10:30. Kindergarten Class, Thursday, 3 p.m.
415 S. Figueroa St. Phone Main 1349.

NORMA GOULD
Personal Dance Instructor of the West.
Directions L. E. Behymer. Class and Private Lessons. All Types of Dancing.
Studios, 1726 Georgia St. Phone 21349.
Catalogue on request.

DANCING TAUGHT IN SIX LESSONS
SEMPER SCHOOL OF DANCING
Fifteenth and Main Sts. Phones, 21143—21285.
Private Lessons any time. Beginners' class Monday, 7 p.m. Children's Class Saturday, 10:30 a.m. Dance Assemblies every evening.

FAIL TO CHO BANK CASE J

Counsel Quiz Panel for Pasadena M

Two Accused of Swin Drafts on Tri

Judge Speeds Up W Talesmen Selec

When what is known "Pasadena bank case" d ords of the local Federal called before U. S. Dist Bledsoe yesterday morn taken for granted, and e pective juryman was qu run the gauntlet of ques pounded by attorneys fo fendants, Edward J. Pyle Conner. The result was an entire day spent in examination, the panel w plete.

ACCUSED IN COU

Mr. Pyle, who is a for president of the National Trust Company of Pasa institution that was looted ing to the charges of th ment, of about $70,000 of "phony" drafts, sat wi torneys. Fredericks and H kept tab on the questione jurors of the prospective Mr. Conner, looking spick in spite of his months of ment in the County Jail, a counsel, Capt. W. T. H Fred H. Thompson.

Judge Bledsoe opened barrage by overruling murrer to the indictment behalf of Mr. Conner, on t that it had not been prosecuted. In the exam proposed jurymen, neither were allowed to waddle the court keeping a tigh what might have proven fusillade of language.

The objections, so far examination of prospec went, were principally in by the attorneys repres defendants, W. Fiesel Pa pearing by special appoi behalf of the government, ting into action until the f langes were reached.

MANY OCCUPATIO

The whole gamut of oc was involved in the thirty-s men examined during the few men who at one time or had been engaged in th business were carefully and the angles of the picture profession afforde forneys something upon hang an objection.

When the court adjou evening, ten jurors had dispatched, as follows: Samuel Petson, Byron J. Badham,

This Food Satisfies
There are food val in
Grape-Nut
that supply real, bo building nutrime
Ready to eat-Econom
"There's a Reaso for Grape-Nuts
Sold by all groc

EXCLU fo
Daytime Suits
Millinery
Sport Appar
Consistent

The Fi

Ric

ols and Colleges

NA MILITARY ACADEMY
On W. Ave. 34, near Pasadena. 8 miles car line. An accredited School, receiving both Boys and Girls, and newly equipped with modern conveniences and gymnasium. Grammar Grades sixth to eighth. Prepratory work, with special free courses in Wireless Telegraphy. FALL TERM opens Sept. 12. Address COL. C. M. WOOD, Supt., Pasadena, Cal. Phone Colo 268.

RUMENT PLAYERS
Better you have been looking for. A non-resident or business man has" Become of Individual Instruction. SPECIAL BOOK, "as true to pitch as a master's violin." Other can have it. Means no comparison; no one's notice to us for exclusive agency proposition in your

HM & MELVIN
BROADWAY, LOS ANGELES.

MILITARY ACADEMY
Drive, near Pasadena. Highest standard in ING AND GENERAL CULTURE. 24th year. Boys and discriminating parents. Special Rates for Sons Camps. R. E. Ballay, Supt. Phone 81411.

N MILITARY ACADEMY
Board at Beach ALVARADO

A
Until Three boys to backward pupils First to Tenth Grades Saturday at Beach. Day pupils only Phone all day, 4091 WEST 10TH ST. Phone 1491

for Girls
Residence and Day Pupils up to 10th grade. Six weeks summer course of Arts 3223 Meridian St. Cor. 36th. Reasonable tuition

HOOL FOR GIRLS
RESIDENCE AND DAY SCHOOL—CHARACTER BUILDING. School Home open throughout the year. 1300 Cranmore Place. Telephone 12526.

D. L. MORLEY
Director of Dancing Institution.
Studios and Thursdays, 2:30 p.m. to 1 p.m. Studios and Sats., 9:30 a.m. to 2 p.m. Phone 57561

MILITARY ACADEMY
SAN AVE., LONG BEACH.
Academy by the Sea.
PREPARATION to Professor Blackwell.

CAMP FOR GIRLS 10 TO 21 YEARS. SECOND BIG BEAR LAKE. On famous Rim of the World. Swimming, Boating, Horseback Riding, Hiking, Basketball, Volleyball, Tennis, Dancing, Music, Handicraft. Vacation by express if desired. One counselor to five. Principal: MISS LAURIE Dana Girls' Collegiate School, Los Angeles. Phone W. 40571.

ool of Secretaries
SHORTHAND COURSE—SECRETARIAL COURSES Building, 615 West 8th. Phone 56101.

URY BUSINESS COLLEGE
Largest since 1884.
Practical courses time and increases efficiency.
FOR ALL GRADUATES
Hollywood, Los Angeles
Riverside, and Santa Monica.

nd Day Business Courses
Quickest Results in Accountancy, Commercial Subjects, Public Speaking, Advertising, Complete Arithmetic, Civil Engineer, Y.M.C.A. Schools 715 South

RIA SPENCER
Normal Penmanship School)
Shorthand, Spencer Xaver Pelitner.
Phone 13686

Complete Curriculum
UTHWESTERN UNIVERSITY
Building Broadway 5053
the Southside. Very reasonable terms. Boys 6 to 9 years of age. A good time at the Beaches and Parks. Take Vernon car, get off on Vernon and Main, Take York Blvd. car, get off on York Blvd. Drive north and one-half block west. 827 Gen. 10715.

School (St. Catherine's School
325 West Adams Street
girls from 1st to 8th grade. Prepare for Mills. Large playground. Summer class at Balboa. Trained athletic and swimming instructor. Telephone 2296

OL (Military) Largest and best equipped Boys' School in the West. Prepares for all colleges. Summer session opens June 20th. Catalogue on request. ARTHUR CROSBY, M.A., Headmaster, 16th and Western Avenue

al College (Brownsberger)
Street, Los Angeles
Garver, President.
Main 2121
ize and Third Prize in recent State Typewriting Contest. Book describing the 15 strong Courses offered

rts' Training Institute
INTENSIVE Training."
TARIAL AND CIVIL SERVICE COURSES.
Phone 58.

L of Motion Picture Acting
Patrick Calhoun, Director. Classes, 1:30 p.m. Mondays, 2:30 p.m. and Tuesdays and Fridays. Apply to the Registrar for booklet. THE EGAN SCHOOL 1204 S. Figueroa St., Los Angeles.

Dancing Schools.

M DANCING
SMART STUDIO
Beginners' class, Tuesday evening, 8 o'clock. 2166 W. SEVENTH ST. Phone 24478.

and Theatrical School
Training, General Stage Preparation.
WALLACE, 1240 S. Grand Ave. 10261; Pico 1988.

P. PANTOMIME and THE DANCE
SUMMER COURSE BEGINS MAY 24 TH.
UNTIL STUDIO OPENS OCTOBER 1st
Address 2801½ West Eighth St.

eleste School of Dancing
CLASSIC, ESTHETIC, EXHIBITION BALLROOM
S. FIGUEROA. MAIN 4304.

al School of Dancing
Special Normal, Social and Professional Courses, Castle, Italian and Imperial Russian Waltz. Children a specialty. Kiddies appearing at Majestic Opera, Musical Comedy, Motion Picture Studios. 727 S. HILL ST. Tel. 10082.

A School of Fine and Applied Art
Day and Evening Classes
For information and catalogue apply to C. F. Tuesday, Managing Director. 51852.

SCHOOL OF DANCING
and Sun. Jose.
for $1.50. Private Lessons by appointment
every Saturday forenoon.
NEW HALL, SEVENTH AND FRANCISCO STS

Tap, National, Classical, Character Dancing. Private Instruction Daily. Children's Class Saturday, 10:30. $2 per month. Kindergarten Class, Thursday, 3 to 4. Phone Main 1559.

GHT IN SIX LESSONS
OOL OF DANCING
Phones, 21543—21252.
to Monday, 7 p.m. Children's Class Saturday
lessons every evening.

FAIL TO CHOOSE BANK CASE JURY.

Counsel Quiz Panel All Day for Pasadena Man.

Two Accused of Swindling by Drafts on Trial.

Judge Speeds Up Work; Ten Talesmen Selected.

When what is known as the "Pasadena bank case" on the records of the local Federal court was called before U. S. District Judge Bledsoe yesterday nothing was taken for granted, and each prospective juryman was compelled to run the gauntlet of questions propounded by attorneys for the defendants, Edward J. Pyle and W. J. Conner. The result was that after an entire day spent in the cross-examination, the panel was incomplete.

ACCUSED IN COURT.

Mr. Pyle, who is a former vice-president of the National Bank and Trust Company of Pasadena, the institution that was looted, according to the charges of the government, of about $70,000 by means of "phony" drafts, sat with his attorneys, Fredericks and Hanna, and kept tab on the questions and answers of the prospective jurymen. Mr. Conner, looking spick and span in spite of his months of imprisonment in the County Jail, assisted his counsel, Capt. W. T. Helms and Fred H. Thompson.

Judge Bledsoe opened the court forenoon by overruling the demurrer to the indictment filed in behalf of Mr. Conner, on the ground that it had not been diligently prosecuted. In the examination of proposed jurymen, neither attorneys were allowed to wander far afield, the court keeping a tight rein on what might have proven to be a fistiade of language.

The objections, so far as the examination of proposed jurors went, were principally indulged in by the attorneys representing the defendants, W. Fleet Palmer, appearing by special appointment in behalf of the government, not getting into action until the final challenges were reached.

MANY OCCUPATIONS.

The whole gamut of occupations was involved in the thirty-five talesmen examined during the day. A few men who at one time or another had been engaged in the banking business were carefully eliminated and the angles of the motion-picture profession afforded the attorneys something upon which to hang an objection.

When the court adjourned last evening, ten jurors had been accepted, as follows: Samuel W. Garretson, Byron J. Badham, M. S. Robertson, Horace Bees, Fred Anthony, W. H. Doty, F. W. Hunt, Paul P. Paulson, Arthur W. White and William H. Dunn.

The panel probably will be completed this morning. The indictment, which is a voluminous document, charges eighteen overt acts.

W. J. Conner.

Edward J. Pyle.

Face Federal Court.

This Food Satisfies!
There are food values in
Grape-Nuts
that supply real, body-building nutriment.
Ready to eat—Economical
"There's a Reason" for Grape-Nuts
Sold by all grocers

COLORADO IS RISING.

Flow Will Increase for Next Five Days, Says Denver Wire.

A dispatch to the Weather Bureau here yesterday from the Denver office, said of Colorado River conditions:

"Rising stages indicated at Topock until at least June 5, reaching about 18.5 feet, and at Yuma after June 3, reaching about 27 feet by June 10. Discharge approximately 110,000 second feet."

J. Magnin & Co.
The Ambassador Hotel
EXCLUSIVE MODES for WOMEN
Daytime and Evening Dresses
Suits - Coats - Wraps
Millinery, Blouses, Accessories
Sport Apparel Unimpeachably Correct
Consistently Moderate Prices

CITY LICENSES THE GAMBLERS.

Strong Charges by Police Commissioner Wilson.

"Raise Bail Money by Openly Preying on Public."

Demands Official Halt Upon Flagrant Violations.

The responsibility for the flagrant professional gambling now flourishing in Los Angeles was yesterday passed to the Superior and Justice courts at the Police Commission meeting in the Mayor's office, after a letter from Chief of Police Pendegast, replying to questions asked by Police Commissioner Wilson, was read. Commissioner Barry was not present.

Chief Pendegast's letter, after acknowledging that his reports indicate that race betting is common along Spring street near Third and on West Third street, east and west of Spring, described steps taken to obtain the necessary evidence to obtain convictions in the Superior and the Justice courts, and placed the blame on delays there and failure to obtain convictions and jail sentences.

CLASH IN MEETING.

A public clash between Mayor Snyder and Commissioner Wilson marred the meeting. Mr. Wilson, after being told by the Mayor, the Chief and City Prosecutor Widney of the difficulties in the way of the police and of the many things that could not be done to stop gambling, declared that the situation was a deplorable one, indeed, if citizens could watch notorious gamblers plying their trade on the sidewalks of Spring street and pay out thousands of dollars in bets without interference, as he did last Saturday.

"That is, if you know they were paying bets," Mayor Snyder interpolated.

"No one would suppose that these gamblers were there fishing for trout," Commissioner Wilson retorted.

Mr. Wilson related his experience of Saturday, last, when he watched thousands of dollars pass hands in the lobby of a cigar stand at 326 South Spring street. "If the situation is such that no action can be obtained against these men in the courts, and they must be permitted to carry on their trade in the open, then something must be done to change the law or to let the public know the true facts in the case," Mr. Wilson said.

"Here is a case, as I understand it, of a notorious gambler, who has been arrested many times, being postponed from March, 1920, to May, 1921, while the gambler is daily plying his trade and making thousands of dollars in the meantime. Another case, as I understand it, is that of a notorious gambler, out on $2500 bail, having his case continued from time to time, and in the meantime making up his bail money by preying on the public. This, it seems to me, amounts to licensing the gambler."

"These continuances and dismissals were had against the will of the police department and in spite of its protests," Chief Pendegast said in his reply to the Commissioner.

"MUST STOP."

"This lack of efficiency in suppression of gambling and other law violations must be brought to an end," Commissioner Wilson continued. "If it is possible to continue cases time after time while the persons accused of crimes and misdemeanors are working at their old trade and making money with which to pay for bail and other expenses, then we ought to have some way to which we can keep tab on these cases. I would like the Chief of Police to supply this commission with reports at regular intervals showing what cases have been held up in the police and other courts, and the reason why no definite action was taken.

Chief Pendegast agreed to order a tabulation of all such cases in the future.

Prosecutor Widney admitted that the city ordinance covering the possession of form charts is still in existence. A significant fact in this connection is that only one arrest for form charts was made by the police from approximately the middle of March, when the word was passed along Spring street to "open her wide" to May 21. This arrest was in the territory outside the "gambling belt." Following the publication in The Times of proof of wide-open gambling and a list of places where it was in progress, ten arrests under the city ordinance were made by the police on Spring street in less than a week. These arrests in no way interfered with the status of the cases in the Superior and Justice courts, but did cause some uneasiness among the gamblers.

It was suggested to Commissioner Wilson that he apply to the District Attorney's office for a complaint on the strength of what he saw Saturday morning.

After tracing the fate of several felony cases in the Superior and Justice courts, Chief Pendegast's letter concluded as follows:

"I can only state that this police department has proceeded in a careful and intelligent way to procure necessary evidence in respect of these people and has furnished satisfactory evidence to the District Attorney's office and that I have not at any time consented to these postponements, but on the contrary, have at all times expressed a desire that they be vigorously pressed forward."

The Times is in receipt of a letter from Rev. H. C. Hurley, pastor of the First Baptist Church of Gardena, in which he writes:

"I commend The Times for its work in bringing to light the vice conditions in our city and I made a strong plea from the pulpit yesterday for the people of our church to give their support to the campaign for a decent, clean city."

Admits Miskake; Puts New Aspect Upon Kile Case.

A mistake, willingly acknowledged, yesterday put a new aspect on the separate maintenance suit of Mrs. Bessie A. Kile of Long Beach. In the action, filed May 17 in the Superior Court, Mrs. Kile asserted that while attending a picnic in Orange County Park, she had seen her husband, Madison S. Kile, with his arm about Mrs. Irma Meisky.

But Pollock and Mitchell, attorneys, yesterday made public a letter to Mrs. Meisky, in which Mrs. Kile says she has "no knowledge, information or belief of any improper conduct between you and my husband, and I have no reason to believe but that you have always conducted yourself as a lady in the presence of my husband."

"After further deliberation and inquiry," says the letter, "I find that the incident referred to in said complaint was an entirely innocent affair, where you, myself, my husband, and my friends were simply having fun and that there was nothing in said occurrence or on said occasion which should subject you in the least to any criticism."

PUPILS WILL ACT.

Students to Present "Twelfth Night" in Hollywood Bowl.

The twice postponed presentation of "Twelfth Night" in benefit of the Hollywood Bowl fund, will be made at 8 o'clock tonight in the Bowl. Eight thousand tickets have been sold. The players are all students of the Hollywood High School, and will be directed by A. B. Kachel, the dramatic instructor there. The gross proceeds will go to the Bowl fund. The Hollywood High School Band will give a concert from 7 to 8 o'clock. The principals in the Shakespearean cast are the Misses Jeanette Toberman, Carol Wines and Mary Alice Walker, and Harold Minsky, Ben Person, Albion Patterson and Ransom Chase.

UNION LEAGUE CLUB TO GIVE MASQUE BALL.

A masque ball and carnival, the first social affair of the kind ever given by the Union League Club, will be given in the new club quarters on Hill street, near Third, tomorrow evening.

Several hundred invitations to prominent men and women have been sent out, and most of the guests will attend the dinner preceding the entertainment. All are expected to come in costumes, which will represent "periods" from the time of the Pharaohs to colonial days.

The masque ball will be held in the gymnasium, and an elaborate vaudeville program will be given in the club's own theater. All the events are in charge of Manager H. D. Clark and Entertainment Chairman Joseph Zuckerman.

WIFE OF CIVIL WAR VETERAN SUMMONED.

Mrs. E. Moeckel, wife of E. Moeckel, Civil War veteran, died yesterday morning at the home of her daughter, Mrs. J. L. D. Prudhomme, 162 South Dillon street. Mrs. Moeckel was born June 2, 1845, in Zurich, Switzerland. She leaves her husband, six daughters and one son, E. F. Moeckel of St. Paul, Minn.; Mrs. William Upthegrove, Ashland, Wis.; Mrs. A. P. Kirset, Crookston, Minn., and Mrs. J. H. Strawbridge, Mrs. J. A. Benston, Mrs. E. Moorhead and Mrs. Prudhomme of Los Angeles.

FOR CHARITY DANCE.

A charity dance will be given by the ladies' auxiliary of the B'nai Amunah in the Ebell clubhouse at 8 p.m., June 28. Lebell's Orchestra will play.

DRIVE FOR FREIGHT CUT.

An organized attack on freight rates which are declared to discriminate between Southern California shipping points and those in the northern part of the State will be made at an Interstate Commerce Commission hearing late this month or early in July, Fred P. Gregson, secretary and traffic manager of the Associated Jobbers of Los Angeles, announced yesterday.

Existing tariffs, which are from 10 to 16 per cent higher for Southern California points than in the north, will be the object of the attack, Mr. Gregson says. A general survey of freight rates throughout the State is being conducted, not only for the Interstate Commission hearing, but for cases pending before the State Railroad Commission.

The case that has thrown the gates open for the flood of protests regarding the general situation in the State originated in Imperial county, where the shippers have suffered perhaps more than in other points, Mr. Gregson asserts. Other applications for rate adjustments affect the tariffs from Los Angeles to Arizona, New Mexico and some points in Texas and from Los Angeles to Utah. It is declared that shipping terminals in the East have a decided advantage over Los Angeles in the matter of rates to these points.

Testimony of Edward Chambers, vice-president of the Santa Fe, before the Interstate Commerce Commission, was criticised yesterday by Mr. Gregson.

"Although by means of my long association with Mr. Chambers I am convinced that whatever he testified to was the truth," said Mr. Gregson, "I also believe that there are many ways of testifying to the truth. The voluntary reductions which he mentions as having been made in great numbers by the carriers have been compelled by the various regulatory bodies.

"While the carriers announce an application to reduce rates as much as 50 per cent from Chicago to points West, no intention is indicated to make proportionate reductions between points in California or from California to trade distribution points."

Similar conditions in the past have resulted in discrimination against Los Angeles shippers and others in Southern California, he says, with the result that shippers in eastern points, farther removed than those in California from the points in question, have been able to ship into the affected territories at less cost than Southern California dealers.

GIVE PLAY TONIGHT.

"The Little Princess" Will be Presented at Burbank.

"The Little Princess," a three-act play, will be given by pupils of the Pearl Keller School of Dramatic Art and Dancing of Glendale in the Burbank Auditorium tonight for the benefit of the Burbank Woman's clubhouse fund. There will be elaborate stage settings and costumes. The cast of twenty-four is made up of twenty children and four adults, the latter being Joseph Griffa, Raul Brattain, A. N. Van Wil and Miss Phylis Adams. The title role will be taken by Miss Cecilia Mae Fischer, 10 years of age. Doris Packer, Evelyn Hunt, Glen Hitchcock and Billy Justema will take other characters.

ARREST SPECTATORS.

Two at "Red" Trial Released as They May be Witnesses.

While argument was being made yesterday in Judge Willis's court on a motion of defense counsel for James Price, accused of criminal syndicalism, for an instructed verdict of acquittal on counts three and four, police officers took into custody three spectators. They were arrested as they left the courtroom, and were taken to the City Jail, but were released when it was learned they may be called as defense witnesses. The court denied the motion to acquit Price and H. O. Mulks, defense attorney, began presentation of testimony. The trials of James Olson, Henry Matlin, Matt Kiiskila and Robert Engdal, accused of criminal syndicalism, were continued until Friday.

SEIZE MASH, NET MEN.

Two Taken as Dry Law Violators in Inglewood Raid; Find Still.

Raiding a house at 240 West Hawthorne street, Inglewood, Deputy Sheriffs Fox, Nolan and Townsend yesterday arrested Edward Gross and C. A. Gross on suspicion of violating the county liquor ordinance. The deputies say they found in the place 119 gallons of mash for the making of whisky. They state they seized a crudely-made still also. The two arrested were lodged in the County Jail on suspicion.

CARPENTERIA SERVICE MEN START CLUB.

Hope to Hold Legion Hall Until Fight to Win Back Charter is Decided.

(SPECIAL CORRESPONDENCE.)

SANTA BARBARA, May 31.—An ex-service men's club has been organized at Carpinteria in order to retain possession of the American Legion Hall until the annual meeting of the State American Legion, which is to be held in Yosemite in July, can pass on the case of a new post for Carpinteria. The charter of Russell Howland Post was recently canceled because men from the post made a personal assault upon Arthur M. Clark, former member and editor of the Carpinteria Herald, as some members took exception to the tone of Clark's editorials. The six American Legion men who horsewhipped the editor were fined $100 each.

Friends of the editor object to the ex-service men's club taking charge of the building, as they say that Clark has put more money into gifts, labor and equipment in the building than any other person except Joel Remington Fithian, who has been absent many months.

R. W. Bates, who was elected president of the ex-service men's club, was elected commander of the Carpinteria post at a meeting said to have been hurriedly called just prior to the cancellation of its charter. The Clark supporters say the action was not legal, as a five days' notice was necessary and had not been given. Many residents of Carpinteria are said to believe that the formation of the ex-service men's club is the best way out of the dilemma, which has left Carpinteria without a post of the American Legion.

The patriotic organizations of the valley made Mr. Clark chairman of the Memorial Day exercises Monday.

NUPTIALS HALTED.

Illness of Naval Officer is Cause of Postponing Wedding.

The marriage of Capt. Arthur Willard, paymaster of the Pacific Fleet, and Mrs. Isabelle Vanschaick, to have taken place this week, has been postponed indefinitely because of Capt. Willard's sudden illness, it was announced yesterday. Capt. Willard is under orders to proceed to Washington for special service. He is suffering from erysipelas, it is stated.

STOVE FIRES HOUSE.

Six Thousand Dollars Damage Done to Apartment Building.

Fire said to have been caused by a gas stove in one of the apartments yesterday did $6000 damage to a four-story frame apartment-house at 230 North Olive street. Prompt action by the fire department prevented the flames from spreading to the rest of the building.

The police state a woman in one of the apartments on the second floor of the building left meat frying in a pan on the gas range and went to the front of the house to bathe her dog. Grease in the pan caught fire and the flames spread to the walls.

SORROW FOR COURT CLERK.

Surprise and regret were expressed at the Courthouse yesterday when it was learned that E. L. Kinney, for ten years a Superior Court Clerk, had died Sunday evening. Mr. Kinney was attached to Judge Reeve's court on January 1 and previously held the same position under other judges. He leaves a widow and several children. He resided at 3803 South Hobart Boulevard. Funeral arrangements will be announced later.

Partitions can be erected or walls finished in the home without muss, delay or annoyance if Carey Board is used.

Any carpenter or the home owner himself can apply Carey Board to studding, or over your cracked plastered walls—and do it very quickly and very cheaply.

Carey Board comes regularly in a pleasing buff color which requires no decoration, but can be painted if desired.

It is the only board distinguished by two asphalt layers running thru the core which make it moisture-proof, vermin-proof, and an insulator against electricity.

Headquarters for the building and insulating products of
ASPHALT ASBESTOS MAGNESIA
"A Roof for Every Building"

Warren & Bailey Co.
214-216 East Third Street
Los Angeles, Cal.

17-S

OH! BOY! That's what you'll say. It even makes old cars look like new.
HYDROGEN-CARBON-OXYGEN
WILSO
WILSON CHEMICAL WORKS, LOS ANGELES
AUTO POLISH
Easy to apply, not greasy, gives a fine and lasting finish. Dust does not stick to it. It is water proof. Price $1.
If your dealer does not have it, address 4838 South Vermont

IN the Rotogravure Section of the Sunday Times you will find reflected every phase of life

Worried With a Bad Back?

Is a dull, constant backache spoiling your summer? Do sharp pains stab you at every sudden move? Are you so tired and downhearted it seems you just can't keep going? Don't be discouraged! You wouldn't feel so badly without a cause; and more than likely the cause is weak kidneys. Not any organic kidney trouble perhaps, but a slowing up of the kidneys and the resulting accumulation of poisons that well kidneys would have filtered off. Is it any wonder then you feel so run down, nervous and depressed? That you are subject to frequent headaches, dizzy spells and annoying bladder irregularities? Then, why not give the weakened kidneys the help they need? Why wait for some serious kidney trouble? Use *Doan's Kidney Pills*. *Doan's* have helped thousands. They should help you. *Ask your neighbor!*

Read How These *Los Angeles* Folks Found Relief:

MRS. P. H. MERSINGER, 416 South Gates street, says: "Doan's Kidney Pills helped me when my kidneys were out of order and I gladly recommend them to others. I was troubled with a weak and aching back and my kidneys acted irregularly. I was hardly ever free from headaches and was dull and languid. Doan's Kidney Pills freed me from the trouble and put me in good shape."

ABRAHAM WOOD, retired, 1640 E. 33rd St., says: "I can recommend Doan's Kidney Pills as a reliable kidney remedy. They have done me lots of good. My kidneys troubled me a great deal. I often had dull backaches and soreness in the region of my kidneys. The action of the secretions was scanty and irregular. I read of Doan's Kidney Pills and used them. They helped me wonderfully by strengthening my back and regulating my kidneys."

MRS. JUSTINE ROGERS, 1234 Georgia St., says: "Some time ago kidney trouble was making me feel miserable. I don't exactly know what was the cause of my trouble, but I certainly suffered a great deal. A weak, aching and gnawing pain in my kidneys and across the small of my back aggravated me greatly. Doan's Kidney Pills were highly recommended, so I used them and two boxes made a complete and lasting cure."

Doan's Kidney Pills

At all dealers, 60c a box. Foster-Milburn Co., Manufacturing Chemists, Buffalo, N. Y.

The First Thing You Think Of—
When you're tired
Ridgways Tea

"TIZ" FOR SORE, TIRED FEET—AH!

"Tiz" is grand for aching, swollen, tender, calloused feet or corns.

Ah! what relief. No more tired feet: no more burning feet; no more swollen, aching, tender, sweaty feet. No more soreness in corns, callouses, bunions.

No matter what ails your feet or what under the sun you've tried without getting relief, just use "Tiz." "Tiz" is the only remedy that draws out all the poisonous exudations which puff up the feet. "Tiz" cures your foot trouble so you'll never limp or draw up your face in pain. Your shoes won't seem tight and your feet will never, never hurt or get sore and swollen. Think of it, no more foot misery, no more agony from corns, callouses or bunions.

Get a box at any drug store or department store and get instant relief. Wear smaller shoes. Just once try "Tiz." Get a whole year's foot comfort for only a few cents. Think of it.—[Advertisement.

PROTECT YOUR NATURAL BEAUTY

LUCKY TIGER

Will Do It!

SOFT, LUXURIANT HAIR is now the heritage of every man or woman who cares.

LUCKY TIGER is the tried, proved and blended remedy. Dandruff and other scalp troubles quickly banished as if by magic. Falling hair no longer necessary. A single bottle will convince.

At your dealer or barber, or send 50c for a generous sample.

Lucky Tiger Co., Kansas City, Mo.

LUCKY TIGER MAKES NO EXCUSES

USED 50 YEARS

S.S.S.

FOR SKIN TROUBLES

Write for Booklet on Skin Troubles. Free. Send Sample for Dog's Trouble. Atlanta, Ga.

Design and Make Your Own Beautiful Dresses and Hats

If you cannot design or make the patterns, SCHOOL OF COSTUME DESIGNING will teach you how. If you cannot sew, you may make the dress or bonnet in our dressmaking or millinery classes. Expert designers and instructors. Day and evening classes. Complete professional courses in—

Designing and Cutting
Sewing Millinery Pattern Drafting
Draping Sketching

School of Costume Designing

Mme. Dingee, Ethel Waite.
918 W. 7th Street, Los Angeles, Cal.

ZANE GREY WEEK

You can get them everywhere this week—his new novel, The Mysterious Rider, The Man of the Forest and Tales of Fishes, the three newest books by this best known author in America.

Harper & Brothers, Est. 1817, New York.

Windsor Square

Highest Class — Lowest Priced Residence Property.

R. A. ROWAN & CO.

200 Title Insurance Bldg.

News From South of Tehachepi.

CHILD DRINKS MURIATIC ACID.

Prompt Treatment Saves Life of Pasadena Child.

Campaigners Seek Debate on School Questions.

Chinese Girls Come to Study American Customs.

[LOCAL CORRESPONDENCE.]

PASADENA, May 31.—Ramona Sandstrom, 2-year-old daughter of Mr. and Mrs. O. E. Sandstrom, 1080 North Sierra Bonita, drank a solution of muriatic acid she found when playing in her father's garage today and nearly died before she could be taken to the emergency hospital for treatment. The acid solution was extracted with a stomach pump and the girl taken to her home, apparently little the worse for the experiment. She did not drink much of the solution.

DEBATE CHALLENGED.

The Better Government League, presenting Dr. Flavel S. Luther, Judge George E. Waldo and Robert F. Foss as candidates for the school board, has challenged for a debate on school issues, the School Betterment League, presenting Mrs. Clara M. Odell, A. B. Stevens and Fred Bull as candidates. No reply has been made as yet by the School Betterment League. The school election will be held Friday.

PARK OPEN NIGHTS.

With the advent of pleasant weather, Brookside Park is to be opened nights. The swimming pool will be kept open until 9 o'clock beginning tomorrow. The picnic grounds also will be open.

CHINESE GIRLS STUDY U. S.

Miss Hwei Lan Chang and Tan Kao, two Chinese girls, are in the United States to study the customs and habits of American girls. They are members of the Y.W.C.A. in Shanghai and are the house guests here of Miss Hester Carter, 424 North Madison avenue. They were students of Miss Carter when she was in China, conducting physical education work for the Y.W.C.A.

OFFICE IS ABOLISHED.

Frank Marks will retire tomorrow as Pasadena city chemist and his office will be abolished, the duties being taken over by the bacteriologist of the health department. Mr. Marks will devote his time to his ranch.

FIRE PATROL STARTS.

Roger Bodine, H. B. Tilton and Donald Smith were this morning assigned to work as members of the fire prevention patrol of the United States Forest Service in Angeles National Forest. Mr. Bodine will patrol the west fork of the San Gabriel; Mr. Tilton will be stationed at Sunland and Mr. Smith on Mt. Wilson.

FINAL REVIEW.

Final review of the Engineers' Unit of the Reserve Officers' Training Corps of the California Institute of Technology, was held at Tournament Park this afternoon. Commissions were presented to members of the senior class at the conclusion of the exercises.

Time to plant chrysanthemums. Sadie A. Thomas, specialist. 208 Stevenson ave. F. O. 1621.—[Advertisement.

BURNS ARE FATAL.

[LOCAL CORRESPONDENCE.]

LOS ANGELES HARBOR, May 31.—Becoming suddenly wrapped in flames while playing with matches in the yard of her home yesterday 5-year-old Mary Louise Zerwekh was burned to death. The little girl was the daughter of Mr. and Mrs. E. S. Zerwekh, of 411 South Grand avenue. Zerwekh is a well-known local customs broker.

DEATH CLAIMS UPLAND BANKER.

PROMINENT CITIZEN, FORMER MAYOR, ANSWERS FINAL SUMMONS.

[EXCLUSIVE DISPATCH.]

UPLAND, May 31.—The death today of Robert T. Nelson at his home, Euclid avenue and Twentieth street, at the age of 69 years, marked the passing of one of Upland's most prominent and highly respected citizens.

During his sixteen years' residence in Upland Mr. Nelson served as its Mayor; was president of the Upland Heights Orange Association from its organization to his death; served for seven years as director of the San Antonio Water Company, and was a director of the First National Bank.

He was a leading rancher of the Upland section, and had served as a director of various citrus packing-houses during his residence here. Mr. Nelson had been in failing health for some time, his condition taking a definite turn for the worse some three months ago.

He was a native of Springfield, O., coming to California thirty-four years ago. Music was Mr. Nelson's great hobby. He was a musician of no mean ability himself, and took a lively interest in all matters musical. Before coming to Upland he had been engaged in newspaper work. Beside the widow, Mr. Nelson is survived by one sister, Mrs. Frederick Denby of Cleveland, O., and two brothers, Richard Nelson of Los Angeles, and Thomas Nelson of Philadelphia.

Funeral services are to be held Thursday afternoon at the residence and interment is to be private.

CHARGE DESERTION.

Pomona Officers Hold Man For Naval Authorities—Other News.

[EXCLUSIVE DISPATCH.]

POMONA, May 31.—Acting on information received from the Navy Department, Chief of Police Lyter and Officer Thomas this afternoon took into custody William A. Strickler, living on East Eleventh street, as an alleged deserter. He is said to have left his ship in San Diego in April.

AUTO COLLISION.

Crashing into the rear of a delivery truck belonging to the Milner Bottling Works at Holt and Garey avenues at noon today, three young women narrowly escaped serious injury when the big car turned completely over and pinned them beneath it as a result of the impact. The car was being driven by Mrs. E. B. Herron of 939 West Fourth street, and was occupied by Miss Alice Sullivan of 410 North Gordon street and her sister. Miss Sullivan sustained a dislocated shoulder, while her sister and Mrs. Herron were uninjured.

J. E. Pocock, driver of the truck, was not hurt. Both cars were badly wrecked.

POULTRYMEN MEET.

Poultrymen from all over the Pomona valley will gather at Ganesha Park tomorrow for the annual picnic of the Pomona Valley Poultry Breeders Association. Following the big picnic dinner at noon the afternoon will be given over to a program of field events and speeches. Prominent speakers will be T. R. Ovington, Charles P. Bayer, secretary Pomona Chamber of Commerce; Robert H. Neely, president of the Los Angeles County Farm Bureau, and J. M. Davidson, president of the Poultry Producers' Association.

SCORES HARVEY.

School Man in Memorial Address Disagrees With Diplomat.

[LOCAL CORRESPONDENCE.]

SANTA MONICA, May 31.—In words that admitted of no mistake in aim or meaning, and that are being warmly praised through the beach cities today, Horace M. Rebok, superintendent of Santa Monica schools at the dedication of the memorial theater, voiced a scathing repudiation of the defamation of American ideals in the war by Ambassador Harvey in a recent London speech. "Let no Ambassador at foreign court," said Mr. Rebok, "inscribe upon these sacred shrines the dollar mark, traduce the dead, or jeer the maimed; defame the flag, or tell the world we would fight for holier cause than to protect the property of our shores. For here today we build and dedicate a shrine to all the men who stand for us and for our holy cause.

"The god of Mammon would not mark this time and place and circumstance. But here we call the youth of this and future years and bid them know the cause for which we fought, the human rights we did maintain." Mr. Rebok closed his address with the famous lines of Kipling:

"The tumult and the shouting dies,
The captains and the kings depart.
Still stands thine ancient sacrifice
An humble and a contrite heart.
Lord, God of hosts, be with us yet,
Lest we forget, lest we forget."

CONFESS TO ROBBERY.

[LOCAL CORRESPONDENCE.]

SANTA MONICA, May 31.—Elmer Wood and Fred Trumbley, who were captured after a foot race of five miles following an attempt to rob a grocery store at Summit, have confessed to the robbery of the McCreedy grocery store, 905 Santa Monica Boulevard, Sawtelle, where they obtained two watches, a suit of clothes, shirts, cuff links and $20 in cash. Los Angeles police from the Sawtelle Station took charge of the men and transferred them to the Los Angeles City Jail.

LOSES VALUABLE FOB.

Automobile Man Mourns Loss of Gift from Baseball Fans.

[LOCAL CORRESPONDENCE.]

REDLANDS, May 31.—James McGill of the McGill Motor Car Company in Los Angeles, lost a diamond studded medal on the Mill Creek road, between the Harvey control and Rainbow ranch, Monday. The medal was in the form of a watch fob, which was given to Mr. McGill by the baseball fans in Denver in 1911, former President William Howard Taft presenting the fob to him.

McGill was on the reliability run to Los Angeles and looked at his watch at the control. At Rainbow ranch the watch was gone. A frantic search was made for the fob, but it could not be found and no one had seen it.

The piece of jewelry was valued as a token from many friends more than its real value.

UNDER HEAVY BOND.

[EXCLUSIVE DISPATCH.]

RIVERSIDE, May 31. — "When this case comes to trial we want these men here," remarked Dist.-Atty. Loyal C. Kelley, as he asked that bonds in the amount of $30,000 be fixed by the court when six Mexicans of Alberhill were bound over to the Superior Court. The robbing and mistreating of innocent people on the highways of this county must be stopped and we shall endeavor to make an example of this crowd."

The Mexicans are charged with robbery and criminal assault by Mrs. Alejo Frausto of San Bernardino, who, with her husband, was held up at Alberhill Sunday as they were returning to their home after a stay at Elsinore.

An excellent aid in the process of nutrition and body-building is found in the sodium chloride contained in Bartlett Springs Mineral Water. At your druggist.—[Advertisement.

Ain't It a Grand and Glorious Feelin'? - - - - - - - - - - *By BRIGGS.*

[Copyright, 1921, by H. C. Fisher. Trade Mark Reg. U. S. Pat. Off.]

THE GUMPS—INDEPENDENCE DAY AT THE GUMPS

Jeff Visited Long Island and Then Went Back to Atlantic City. - - - - - - - - - - *By BUD FISHER.*

[Copyright, 1921, by H. C. Fisher. Trade Mark Reg. U. S. Pat. Off.]

Schools and Colleges

PASADENA MILITARY ACADEMY

On W. Ave. 64, near Pasadena, 8 from Los Angeles, on P. E. street car line. An accredited School, receiving both Pupils and Boarders, greatly enlarged, and newly equipped with modern conveniences including indoor swimming pool and gymnasium. Grammar Grades sixth to eighth inclusive; full High School and College Preparatory work, with special free courses in Business Training, Aeronautics and Wireless Telegraphy. FALL TERM opens September 15. Ask for new catalog. Address COL. C. M. WOOD, Supt., Pasadena. Phones, Los Angeles 39491 or Pasadena, Fair Oaks 309.

BRASS INSTRUMENT PLAYER

We now have the "Something Better" you have been looking for. A most positive line. Not simply "as true to pitch as brasses can be," but because of COUTURIER'S CONTINUOUS CONICAL BORE, "as true to pitch as a master's violin." No other instrument has it. No other can have it. Means no comparison; no competition. Read leaders and dealers write to us for exclusive agency proposition in your territory.

BREHM & MELVIN
331-33 SOUTH BROADWAY, LOS ANGELES.

LOS ANGELES MILITARY ACADEMY

Delightfully situated on Huntington Drive, near Pasadena. Highest standard SCHOLARSHIP; MILITARY TRAINING AND GENERAL CULTURE. 24th year. A school that appeals to thoughtful and discriminating parents. Special Rates for Summer Months. Mountain and Beach Camps. R. K. Bailey, Supt. Phone 51411.

URBAN MILITARY ACADEMY

Summer boarding school at beach. Summer classes at 826 S. ALVARADO. Phone 52647

DIXON SCHOOL OF BUSINESS

426 Stimson Bldg., Third and Spring Sts. Phone 58123.
Courses: Teaching, Stenographic, Secretarial, Bookkeeping.
Kitty Dixon—H. C. McLaughlin—L. M. Hartwell.

MACKAY BUSINESS COLLEGE

Secretarial studies, Stenography, Bookkeeping, Telegraphy. Day and evening classes. Tuition may be earned by assisting with light office work. NINTH & MAIN.

PAGE MILITARY ACADEMY

A Big School for Little Boys. The largest school of its kind in America. Pupils admitted at any time. In session throughout the year. Send for Catalog. R. P. D. No. 1, Box 554. Phone 74184. ROBERT A. GIBBS, Headmaster.

CALIFORNIA MILITARY ACADEMY

SUMMER SCHOOL

Opens June 15. Military drill. Three hours study. Special attention to backward pupils. Young boys only. First to Tenth grades. Saturday at Beach. Day pupils may spend all day. 4901 WEST 16TH ST. Phone 10

Hylward School for Girls

Residence and Day Pupils; up to 10th grade. Summer course of Arts, Crafts and Tutoring, beginning July 6. 5345 Meridian St. Car. 908. Reasonable terms.

ELLIOTT SCHOOL FOR GIRLS

RESIDENCE AND DAY SCHOOL. IDEAL HOME LIFE—CHARACTER BUILDING. First and Eighth grade included. School Home open throughout the year. Miss Martha Collins Weaver, M.A., Prin., 1302 Gramercy Place. Telephone 12302.

RAYMOND L. MORLEY

ANALYTIC METHOD OF PIANO INSTRUCTION.
Studio, 106 Music-Art Bldg., 232 S. Hill St. Mondays and Thursdays, 8:30 a.m. to 1 p.m. Phone 10027. 518 S. Lake St., Wednesdays and Sats., 8:30 a.m. to 2 p.m. Phone 562

LONG BEACH MILITARY ACADEMY

3710 E. OCEAN AVE., LONG BEACH.
The only Academy by the Sea.
Full particulars on application to Professor Blackwell.

Mira-Lago

SUMMER CAMP FOR GIRLS 10 TO 21 YEARS. SECOND YEAR. BIG BEAR LAKE. On famous Rim of the World. Swimming, Rowing, Hiking, Music, Dancing, Dramatics, Handicrafts, Nature Study, Games. Tutoring by experts if desired. One counselor to eight girls. Directors, MISS PENNEY, Principal; MRS. LAURIE, Dean Girls' College School; MISS PRIDE, 1340 Elden Ave., Los Angeles. Phone W. 4561.

Sawyer School of Secretaries

INTENSIVE TRAINING—12-WEEK COURSE—SECRETARIAL COURSES
Fourth Floor Baker-Detweiler Building, 615 West Sixth. Phone 58104.

WILLIS-WOODBURY BUSINESS COLLEGE

Foremost since 1884.
Willis individual method of instruction reduces time and increases efficiency.
SITUATIONS FOR ALL GRADUATES
Fifth Floor Hamburger Building, Los Angeles
Branches at Riverside and Santa Monica.

Y.M.C.A. Night and Day Business Courses

Practical Instruction, Latest Methods, Quickest Results in Accountancy, Commercial Law, Salesmanship, Spanish, Efficiency, Public Speaking, Advertising, Complete Auto, Mining, Engineering, Secretarial Courses. Call Registrar, Y.M.C.A. Schools, 715 S. Hope Street.

LOUIS MARIA SPENCER

(Spencer Rhythmical Penmanship School)
Teachers' and Supervisors' certificates, Spencer Zaner Palmer.
204-5 Music-Arts Bldg. Phone

LAW

Complete Curriculum
SOUTHWESTERN UNIVERSITY
Wilcox Building Broadway

KING'S MILITARY ACADEMY

Located among the foothills. Very reasonable terms. Boys 10 years enter any time. A good time at the Beaches and in the Hills during vacation. 1200 W. York Blvd. car, get off on York Blvd. at Ave. 51, go two blocks north and one-half block west. Stratford Road. Gar. 1674.

Miss Thomas' School (St. Catherine's School)

325 West Adams Street

Boarding and Day School for young girls from 1st to 8th grade. Prepares for Polytechnic, Hollywood and Collegiate School. Three-acre playground. Summer class at Santa Monica Palisades. Boating and water sports. Trained athletic and swimming instructor. MISS THOMAS, Principal. Telephone

HARVARD SCHOOL (Military)

Largest and best equipped Boys' School in the West. Prepares for higher education, business or for military pursuits. Summer session opens June 27. For information address R. B. GOODEN, M.A., Headmaster, 16th and Western Ave., Los Angeles, Cal.

California Commercial College (Brownsberger)

625 South Hope Street, Los Angeles
Phones: 62456 W. H. H. Garver, President. Main 8
WINNER of Grand Prize, First Prize and Third Prize in recent State Typewriting Contest. Send for Victory Year Book describing the 13 strong Courses offered in "THE PRIZE SCHOOL."

Commercial Experts' Training Institute

"The School of INTENSIVE Training."
COMPLETE BUSINESS, SECRETARIAL AND CIVIL SERVICE COURSES.
GROSSE BUILDING, Sixth and Spring Streets. Phone

THE EGAN SCHOOL of Motion Picture Acting

Endorsed by the most eminent producers. Patrick Calhoun, Director. Classes, 10 sessions, twenty dollars—Mondays and Thursdays, 3:30 p.m., and Tuesdays and Fridays, 7:30 p.m. Private tuition daily. Apply to the Registrar for booklet. THE LITTLE THEATER BLDG., Phone 60771—1324 S. Figueroa St., Los Angeles.

Art and Dancing Schools.

BALL-ROOM DANCING

AT THE SMART STUDIO
Latest steps taught in simplest form. Beginners' class, Tuesday evening. Private lessons any time. Advanced class, Thursday evening, 8 o'clock. 2106 W. SEVENTH ST. Phone

Wallace Dancing and Theatrical School

Smart Ballroom and Ballet Dancing. General Stage Preparation.
Supervision MR. AND MRS. EARLE WALLACE. 1240 S. Grand Ave. 10201; Phone

MARION SHIPP—PANTOMIME and THE DANCE

Artist-Director. Phone 5474?3. UNTIL STUDIO OPENS OCTOBER 10
Address 3067½ West Eighth St.

Ernest Belcher's Celeste School of Dancing

BALLET, ORIENTAL, SLAVIC, GRECIAN, ESTHETIC, EXHIBITION BALLROOM DANCING. 1500 S. FIGUEROA. MAIN 4326.

McAdam Normal School of Dancing

A School that has graduated 100 teachers. Special Normal, Social and Professional Courses for teachers in the McAdam, Durrua, Castle, Italian and Imperial Russian. Normal work, with scientific acrobatics. Children a specialty. Kiddies appearing on the stage and screen. Join our Children's Light Opera, Musical Comedy, Motion Picture and Vaudeville Classes. 101 MUSIC-ART BLDG., 232 S. HILL St. Tel. 10082.

THE OTIS ART INSTITUTE

A School of Fine and Applied Art
Day and Evening Classes
For information and catalogue apply to
F. Townsley, Managing Director.

CARL F. HORN'S SCHOOL OF DANCING

Los Angeles and San Jose.
Classes Daily, 2-3 and 7 to 1:30; 10 lessons for $1.50. Private Lessons by appointment. Juvenile Classes every Saturday forenoon.
WATCH FOR GRAND OPENING OF NEW HALL SEVENTH AND FRANCISCO

Abbott School

Tap, National, Classical, Character Dancing. Private Instruction Daily.
Children's Class Saturday, 10:30, 25c per lesson. Kindergarten Class, Thursday, 3 p.m.
845 S. Figueroa St. Phone Main 1520.

NORMA GOULD
Foremost Dance Instructor of the West.
Direction L. E. Behymer. Class and Private Lessons. All Types of Dancing.
Studios, 1253 Georgia St. Phone 22249.
Catalogue on request.

DANCING TAUGHT IN SIX LESSONS
SEMPER SCHOOL OF DANCING
Fifteenth and Main Sts. Phones, 21143—21282.
Private Lessons any time. Beginners' class Monday, 7 p.m. Children's Class Saturday, 10:30 a.m. Dance Assemblies every evening.

FAIL TO CHO BANK CASE J

Counsel Quiz Panel for Pasadena M

Two Accused of Swin Drafts on Tria

Judge Speeds Up Wo Talesmen Selecte

When what is known "Pasadena bank case" en ords of the local Federal called before U. S. Distri Bledsoe yesterday morn taken for granted, and e pective juryman was com run the gauntlet of quest pounded by attorneys for fendants, Edward J. Pyle Conner. The result was an entire day spent in t examination, the panel w plete.

ACCUSED IN COUR

Mr. Pyle, who is a form president of the National Trust Company of Pasa institution that was looted ing to the charges of th ment, of about $70,000 of "phony" drafts, sat wit ternoon, Fredericks and Ha kept tab on the questions wers of the prospective Mr. Conner, looking spick in spite of his months of ment in the County Jail, a counsel, Capt. W. T. Re Fred H. Thompson.

Judge Bledsoe opened t barrage by overruling murrer to the indictment behalf of Mr. Conner, on th that it had not been prosecuted. In the examin proposed jurymen, neither were allowed to wander f the court keeping a tight what might have proven fusillade of language.

The objections, so far examination of proposed went, were principally ind by the attorneys represen defendants, W. Fleet Pal gearing by special appoint behalf of the government, ting into action until the di langes were reached.

MANY OCCUPATION

The whole gamut of occ was involved in the thirty-f pen examined during the few men who at one time o or had been engaged in the business were carefully si and the angles of the picture profession afforded torneys something upon w hang an objection.

When the court adjourn evening, ten jurors had b depted, as follows: Samuel Poison, Byron J. Badham, M.

This Food Satisfies

There are food value in Grape-Nuts that supply real, body building nutriment

Ready to eat-Economic

"There's a Reason" for Grape-Nuts

Sold by all grocer

EXCLUS for Daytime Suits Millinery Sport Apparel Consistently

"The Fiv

Ria

FAIL TO CHOOSE BANK CASE JURY.

Counsel Quiz Panel All Day for Pasadena Man.

Two Accused of Swindling by Drafts on Trial.

Judge Speeds Up Work; Ten Talesmen Selected.

When what is known as the "Pasadena bank case" on the records of the local Federal court was called before U. S. District Judge Bledsoe yesterday nothing was taken for granted, and each prospective juryman was compelled to run the gauntlet of questions propounded by attorneys for the defendants, Edward J. Pyle and W. J. Conner. The result was that after an entire day spent in the cross-examination, the panel was incomplete.

ACCUSED IN COURT.

Mr. Pyle, who is a former vice-president of the National Bank and Trust Company of Pasadena, the institution that was looted, according to the charges of the government, of about $70,000 by means of "phony" drafts, sat with his attorneys, Fredericks and Hanna, and kept tab on the questions and answers of the prospective jurymen. Mr. Conner, looking spick and span in spite of his months of imprisonment in the County Jail, assisted his counsel, Capt. W. T. Helms and Fred H. Thompson.

Judge Bledsoe opened the court barrage by overruling the demurrer to the indictment filed in behalf of Mr. Conner, on the ground that it had not been diligently prosecuted. In the examination of proposed jurymen, neither attorneys were allowed to wander far afield, the court keeping a tight rein on what might have proven to be a fruitless language.

The objections, so far as the examination of proposed jurors went, were principally indulged in by the attorneys representing the defendants, W. Fleet Palmer, appearing by special appointment in behalf of the government, not getting into action until the final challenges were reached.

MANY OCCUPATIONS.

The whole gamut of occupations was involved in the thirty-five talesmen examined during the day. A few men who at one time or another had been engaged in the banking business were carefully eliminated and the angles of the motion-picture profession afforded the attorneys something upon which to bring an objection.

When the court adjourned last evening, ten jurors had been accepted, as follows: Samuel W. Garretson, Byron J. Badham, M. S. Robertson, Horace Boos, Fred Anthony, W. H. Doty, F. W. Hunt, Paul P. Paulson, Arthur W. White and William H. Dunn.

The panel probably will be completed this morning. The indictment, which is a voluminous document, charges eighteen overt acts.

W. J. Conner.

Edward J. Pyle.

Face Federal Court.

COLORADO IS RISING.

Flow Will Increase for Next Five Days, Says Denver Wire.

A dispatch to the Weather Bureau here yesterday from the Denver office, said of Colorado River conditions:

"Rising stages indicated at Topock until at least June 5, reaching about 18.5 feet, and at Yuma after June 3, reaching about 27 feet by June 10. Discharge approximately 110,000 second feet."

This Food Satisfies!

There are food values in Grape-Nuts that supply real, body-building nutriment.

Ready to eat-Economical

"There's a Reason" for Grape-Nuts

Sold by all grocers

CITY LICENSES THE GAMBLERS.

Strong Charges by Police Commissioner Wilson.

"Raise Bail Money by Openly Preying on Public."

Demands Official Halt Upon Flagrant Violations.

The responsibility for the flagrant professional gambling now flourishing in Los Angeles was yesterday passed to the Superior and Justice courts at the Police Commission meeting in the Mayor's office, after a letter from Chief of Police Pendegast, replying to questions asked by Police Commissioner Wilson, was read. Commissioner Barry was not present.

Chief Pendegast's letter, after acknowledging that his reports indicate that race betting is common along Spring street near Third and on West Third street, east and west of Spring, described steps taken to obtain the necessary evidence to obtain convictions in the Superior and the Justice courts, and placed the blame on delays there and failure to obtain convictions and jail sentences.

CLASH IN MEETING.

A public clash between Mayor Snyder and Commissioner Wilson marred the meeting. Mr. Wilson, after being told by the Mayor, the Chief and City Prosecutor Widney of the difficulties in the way of the police and of the many things that could not be done to stop gambling, declared that the situation was a deplorable one, indeed, if citizens could watch notorious gamblers plying their trade on the sidewalks of Spring street and pay out thousands of dollars in bets without interference, as he did last Saturday.

"That is, if you know they were paying bets," Mayor Snyder interpolated.

"No one would suppose that these gamblers were there fishing for trout," Commissioner Wilson retorted.

Mr. Wilson related his experience of Saturday, last, when he watched thousands of dollars pass hands in the lobby of a cigar stand at 326 South Spring street. "If the situation is such that no action can be obtained against these men in the courts, and they must be permitted to carry on their trade in the open, then something must be done to change the law or to let the public know the true facts in the case," Mr. Wilson said.

"Here is a case, as I understand it, of a notorious gambler, who has been arrested many times, being postponed from March, 1920, to May, 1921, while the gambler is daily plying his trade and making thousands of dollars in the meantime. Another case, as I understand it, is that of a notorious gambler, out on $2500 bail, having his case continued from time to time, and in the meantime making up his bail money by preying on the public. This, it seems to me, amounts to licensing the gambler."

"These continuances and dismissals were had against the will of the police department and in spite of its protests," Chief Pendegast said in his reply to the Commissioner.

"MUST STOP."

"This lack of efficiency in suppression of gambling and other law violations must be brought to an end," Commissioner Wilson continued. "If it is possible that these cases time after time while the persons accused of crimes and misdemeanors are working at their old trade and making money with which to pay for bail and other expenses, then we ought to have some way in which we can keep tab on these cases. I would like the Chief of Police to supply this commission with reports at regular intervals showing what cases have been held up in the police and other courts, and the reason why no definite action was taken.

Chief Pendegast agreed to order a tabulation of all such cases in the future.

Prosecutor Widney admitted that the city ordinance covering the possession of form charts is still in existence. A significant fact in this connection is that only one arrest for form charts was made by the police from approximately the middle of March, when the word was passed along Spring street to "open her wide" to May 21. This arrest was in the territory outside the "gambling belt." Following the publication in The Times of proof of wide-open gambling and a list of places where it was in progress, ten arrests under the city ordinance were made by the police on Spring street in less than a week. These arrests in no way interfered with the status of the cases in the Superior and Justice courts, but did cause some uneasiness among the gamblers.

It was suggested to Commissioner Wilson that he apply to the District Attorney's office for a complaint on the strength of what he saw Saturday morning.

After tracing the fate of several felony cases in the Superior and Justice courts, Chief Pendegast's letter concluded as follows:

"I can only state that this police department has proceeded in a careful and intelligent way to procure necessary evidence in respect of these people and has furnished satisfactory evidence to the District Attorney's office and that I have not at any time consented to these postponements, but on the contrary, have at all times expressed a desire that they be vigorously pressed forward."

The Times is in receipt of a letter from Rev. H. C. Hurley, pastor of the First Baptist Church of Gardena, in which he writes:

"I commend The Times for its work in bringing to light the vice conditions in our city and I made a strong plea from the pulpit yesterday for the people of our church to give their support to the campaign for a decent, clean city."

Admits Miskake; Puts New Aspect Upon Kile Case.

A mistake, willingly acknowledged, yesterday put a new aspect on the separate maintenance suit of Mrs. Bessie A. Kile of Long Beach. In the action, filed May 17 in the Superior Court, Mrs. Kile asserted that while attending a picnic in Orange County Park, she had seen her husband, Madison S. Kile, with his arm about Mrs. Irma Meisky.

But Pollock and Mitchell, attorneys, yesterday made public a letter to Mrs. Meisky, in which Mrs. Kile says she has "no knowledge, information or belief of any improper conduct between you and my husband, and I have no reason to believe but that you have always conducted yourself as a lady in the presence of my husband."

"After further deliberation and inquiry," says the letter, "I find that the incident referred to in said complaint was an entirely innocent affair, where you, myself, my husband, and my friends were simply having fun and that there was nothing in said occurrence or on said occasion which should subject you in the least to any criticism."

PUPILS WILL ACT.

Students to Present "Twelfth Night" in Hollywood Bowl.

The twice postponed presentation of "Twelfth Night" in benefit of the Hollywood Bowl fund, will be made at 8 o'clock tonight in the Bowl. Eight thousand tickets have been sold. The players are all students of the Hollywood High School, and will be directed by A. B. Kachel, the dramatic instructor there. The gross proceeds will go to the Bowl fund. The Hollywood High School Band will give a concert from 7 to 8 o'clock. The principals in the Shakespearean cast are the Misses Jeanette Toberman, Carol Wines and Mary Alice Walker, and Harold Minsky, Ben Person, Albion Patterson and Ransom Chase.

UNION LEAGUE CLUB TO GIVE MASQUE BALL.

A masque ball and carnival, the first social affair of the kind ever given by the Union League Club, will be given in the new club quarters on Hill street, near Third, tomorrow evening.

Several hundred invitations to prominent men and women have been sent out, and most of the guests will attend the dinner preceding the entertainment. All are expected to come in costumes, which will represent "periods" from the time of the Pharaohs to colonial days.

The masque ball will be held in the gymnasium, and an elaborate vaudeville program will be given in the club's own theater. All the events are in charge of Manager H. D. Clark and Entertainment Chairman Joseph Zuckerman.

WIFE OF CIVIL WAR VETERAN SUMMONED.

Mrs. E. Moeckel, wife of E. Moeckel, Civil War veteran, died yesterday morning at the home of her daughter, Mrs. J. L. D. Prudhomme, 102 South Dillon street. Mrs. Moeckel was born June 2, 1845, in Zurich, Switzerland. She leaves her husband, six daughters and one son, E. F. Moeckel of St. Paul, Minn.; Mrs. William Upthegrove, Ashland, Wis.; Mrs. A. P. Kirset, Crookston, Minn., and Mrs. J. H. Strawbridge, Mrs. J. A. Benston, Mrs. E. Moorhead and Mrs. Prudhomme of Los Angeles.

FOR CHARITY DANCE.

A charity dance will be given by the ladies' auxiliary of the B'nai Amunah in the Ebell clubhouse at 8 p.m., June 28. Lebell's Orchestra will play.

DRIVE FOR FREIGHT CUT.

An organized attack on freight rates which are declared to discriminate between Southern California shipping points and those in the northern part of the State will be made at an Interstate Commerce Commission hearing late this month or early in July, Fred P. Gregson, secretary and traffic manager of the Associated Jobbers of Los Angeles, announced yesterday.

Existing tariffs, which are from 10 to 30 per cent higher for Southern California points than in the north, will be the object of the attack, Mr. Gregson says. A general survey of freight rates throughout the State is being conducted, not only for the Interstate Commission hearing, but for cases pending before the State Railroad Commission.

The case that has thrown the gates open for the flood of protests regarding the general situation in the State originated in Imperial county, where the shippers have suffered perhaps more than in other points, Mr. Gregson asserts. Other applications for rate adjustments affect the tariffs from Los Angeles to Arizona, New Mexico and some points in Texas and from Los Angeles to Utah. It is declared that shipping terminals in the East have a decided advantage over Los Angeles in the matter of rates to these points.

Testimony of Edward Chambers, vice-president of the Santa Fe, before the Interstate Commerce Commission, was criticised yesterday by Mr. Gregson.

"Although by means of my long association with Mr. Chambers I am convinced that whatever he testified to was the truth," said Mr. Gregson, "I also believe that there are many ways of testifying to the truth. The voluntary reductions which he mentions as having been made in great numbers by the carriers have been compelled by the various regulatory bodies.

"While the carriers announce an application to reduce rates as much as 50 per cent from Chicago to points West, no intention is indicated to make proportionate reductions between points in California or from California to trade distribution points."

Similar conditions in the past have resulted in discrimination against Los Angeles shippers and others in Southern California, he says, with the result that shippers in eastern points, farther removed than those in California from the points in question, have been able to ship into the affected territories at less cost than Southern California dealers.

GIVE PLAY TONIGHT.

"The Little Princess" Will be Presented at Burbank.

"The Little Princess," a three-act play, will be given by pupils of the Pearl Keller School of Dramatic Art and Dancing of Glendale in the Burbank Auditorium tonight for the benefit of the Burbank Woman's clubhouse fund. There will be elaborate stage settings and costumes. The cast of twenty-four is made up of twenty children and four adults, the latter being Joseph Griffin, Paul Brattain, A. N. Van Wil and Miss Phylis Adams. The title role will be taken by Miss Cecilia Mae Fischer, 10 years of age. Doris Packer, Evelyn Hunt, Glen Hitchcock and Billy Justema will take other characters.

ARREST SPECTATORS.

Two at "Red" Trial Released as They May be Witnesses.

While argument was being made yesterday in Judge Willis's court on a motion of defense counsel for James Price, accused of criminal syndicalism, for an instructed verdict of acquittal on counts three and four, police officers took into custody three spectators. They were arrested as they left the courtroom, and were taken to the City Jail, but were released when it was learned they may be called as defense witnesses. The court denied the motion to acquit Price and H. O. Mulks, defense attorney, began presentation of testimony. The trials of James Olson, Henry Mathis, Matt Kliskila and Robert Engdal, accused of criminal syndicalism, were continued until Friday.

SEIZE MASH, NET MEN.

Two Taken as Dry Law Violators In Inglewood Raid; Find Still.

Raiding a house at 246 West Hawthorne street, Inglewood, Deputy Sheriffs Fox, Nolan and Townsend yesterday arrested Edward Gross and C. A. Gross on suspicion of violating the county liquor ordinance. The deputies say they found in the place 119 gallons of mash for the making of whisky. They state they seized a crudely-made still also. The two arrested were lodged in the County Jail on suspicion.

CARPENTERIA SERVICE MEN START CLUB.

Hope to Hold Legion Hall Until Fight to Win Back Charter is Decided.

[SPECIAL CORRESPONDENCE.]

SANTA BARBARA, May 31.—An ex-service men's club has been organized at Carpinteria in order to retain possession of the American Legion Hall until the annual meeting of the State American Legion, which is to be held in Yosemite in July, can pass on the case of a new post for Carpinteria. The charter of Russell Howland Post was recently canceled because men from the post made a personal assault upon Arthur M. Clark, former member and editor of the Carpinteria Herald, as some members took exception to the tone of Clark's editorials. The six American Legion men who horse whipped the editor were fined $100 each.

Friends of the editor object to the ex-service men's club taking charge of the building, as they say that Clark has put more money into gifts, labor and equipment in the building than any other person except Joel Remington Fithian, who has been absent many months.

R. W. Bates, who was elected president of the ex-service men's club, was elected commander of the Carpinteria post at a meeting said to have been hurriedly called just prior to the cancellation of its charter. The Clark supporters say the action was not legal, as a five days' notice was necessary and had not been given. Many residents of Carpinteria are said to believe that the formation of the ex-service men's club is the best way out of the dilemma, which has left Carpinteria without a post of the American Legion.

The patriotic organizations of the valley made Mr. Clark chairman of the Memorial Day exercises Monday.

NUPTIALS HALTED.

Illness of Naval Officer is Cause of Postponing Wedding.

The marriage of Capt. Arthur Willard, paymaster of the Pacific Fleet, and Mrs. Isabelle Vanscoyhaler, to have taken place this week, has been postponed indefinitely because of Capt. Willard's sudden illness, it was announced yesterday. Capt. Willard is under orders to proceed to Washington for special service. He is suffering from erysipelas, it is stated.

STOVE FIRES HOUSE.

Six Thousand Dollars Damage Done to Apartment Building.

Fire said to have been caused by a gas stove in one of the apartments yesterday did $6000 damage to a four-story frame apartment-house at 230 North Olive street. Prompt action by the fire department prevented the flames from spreading to the rest of the building.

The police state a woman in one of the apartments on the second floor of the building left meat frying in a pan on the gas range and went to the front of the house to bathe her dog. Grease in the pan caught fire and the flames spread to the walls.

SORROW FOR COURT CLERK.

Surprise and regret were expressed at the Courthouse yesterday when it was learned that E. L. Kinney, for ten years a Superior Court Clerk, had died Sunday evening. Mr. Kinney was attached to Judge Reeve's court on January 1 and previously held the same position under other judges. He leaves a widow and several children. He resided at 3803 South Hobart Boulevard. Funeral arrangements will be announced later.

Partitions can be erected or walls finished in the home without muss, delay or annoyance if Carey Board is used.

Any carpenter or the home owner himself can apply Carey Board to studding, or over your cracked plastered walls—and do it very quickly and very cheaply.

Carey Board comes regularly in a pleasing buff color which requires no decoration, but can be painted if desired.

It is the only board distinguished by two asphalt layers running thru the core which make it moisture-proof, vermin-proof, and an insulator against electricity.

Headquarters for the building and insulating products of
ASPHALT ASBESTOS MAGNESIA
"A Roof for Every Building"

Warren & Bailey Co.
214-216 East Third Street
Los Angeles, Cal.

11-31

OH! BOY! That's what you'll say. It even makes old cars look like new.

HYDROGEN-CARBON-OXYGEN
WILSO
WILSON CHEMICAL WORKS, LOS ANGELES

AUTO POLISH
Easy to apply, not greasy, gives a hard and lasting finish. Dust does not stick to it. It is water proof. Price $1.
If your dealer does not have it, address 2025 South Vermont

IN the Rotogravure Section of the Sunday Times you will find reflected every phase of life.

J. Magnin & Co.
The Ambassador Hotel
EXCLUSIVE MODES for WOMEN
Daytime and Evening Dresses
Suits - Coats - Wraps
Millinery. Blouses. Accessories
Sport Apparel Unimpeachably Correct
Consistently Moderate Prices

The First Thing You Think Of—

—When you're tired

Ridgways Tea

Worried With a Bad Back?

IS a dull, constant backache spoiling your summer? Do sharp pains stab you at every sudden move? Are you so tired and downhearted it seems you just can't keep going? Don't be discouraged! You wouldn't feel so badly without a cause; and more than likely the cause is weak kidneys. Not any organic kidney trouble perhaps, but a slowing up of the kidneys and the resulting accumulation of poisons that well kidneys would have filtered off. Is it any wonder then you feel so run down, nervous and depressed? That you are subject to frequent headaches, dizzy spells and annoying bladder irregularities? Then, why not give the weakened kidneys the help they need? Why wait for some serious kidney trouble? Use *Doan's Kidney Pills*. *Doan's* have helped thousands. They should help you. *Ask your neighbor!*

Read How These *Los Angeles* Folks Found Relief:

MRS. P. H. MERSINGER, 416 South Gates street, says: "Doan's Kidney Pills helped me when my kidneys were out of order and I gladly recommend them to others. I was troubled with a weak and aching back and my kidneys acted irregularly. I was hardly ever free from headaches and was dull and languid. Doan's Kidney Pills freed me from the trouble and put me in good shape."

ABRAHAM WOOD, retired, 1640 E. 33rd St., says: "I can recommend Doan's Kidney Pills as a reliable kidney remedy. They have done me lots of good. My kidneys troubled me a great deal. I often had dull backaches and soreness in the region of my kidneys. The action of the secretions was scanty and irregular. I read of Doan's Kidney Pills and used them. They helped me wonderfully by strengthening my back and regulating my kidneys."

MRS. JUSTINE ROGERS, 1224 Georgia St., says: "Some time ago kidney trouble was making me feel miserable. I don't exactly know what was the cause of my trouble, but I certainly suffered a great deal. A weak, aching and gnawing pain in my kidneys and across the small of my back aggravated me greatly. Doan's Kidney Pills were highly recommended, so I used them and two boxes made a complete and lasting cure."

Doan's Kidney Pills

At all dealers, 60c a box. Foster-Milburn Co., Manufacturing Chemists, Buffalo, N. Y.

ANGELENO GETS CALL TO MEXICO.

Colonization Body's Chief to Attend Conference.

Says Country Becomes Safer for Investments.

Sees No Danger of Bolshevism Ousting Obregon.

F. L. Cunningham, head of the Mexican Colonization Association, which has its local offices in the Washington Building and which is an accredited agency for the development of the West Coast of Mexico, has been summoned to Mexico City to take part in the semiofficial discussions in progress as a result of the memorandum handed to President Obregon by George T. Summerlin, American Charge d'Affaires.

"Our government," said Mr. Cunningham last night in discussing his prospective visit, "is concerned not so much over the question of the stability and lasting power of the Obregon government as with the question of whether or not it is free from any taint of Bolshevism. I suppose that one of the reasons back of the request that I go to the Mexican capital was that, as an American who has spent the last ten years in Mexico and who has been closely in touch with President Obregon and his Cabinet, I might be able to add my testimony to that of the Mexican leaders themselves as to the solid foundation of the present government there and as to its attitude toward the fundamental issue of private property.

"Titles are absolutely safe in Mexico and will remain so. Transfers are made under the old Spanish notarial system, which is often slow, tedious and voluminous, but which is as safe as it is exacting. Any one who gets a bad title in Mexico has only himself to blame, for the government throws every safeguard around the investor. Furthermore, Mexico is not going over to Bolshevism at all, but is becoming steadily more attractive to the foreigner and especially the American who wishes to avail himself of the tremendous natural resources of that land."

Mr. Cunningham, who is completing with associates here the details for the colonization of a 100,000-acre tract of farming land in Sonora, will leave for Mexico City within a few days.

Vogue's French Corset Shop

Just now the little French Corset Shop is featuring the wanted Front Lacing Frolaset Corsets.

—Giving every aid to beauty and grace, these corsets of lovely brocade combine comfort and utility with their other commendable qualities.

Frolaset (PRONOUNCED FRO-LA-SAY) FRONT Corsets LACED

Our expert French Corsetiere will gladly fit you to any of the new models.

Priced 5.00 and higher

VOGUE COMPANY
BROADWAY AT EIGHTH

THE ANNE

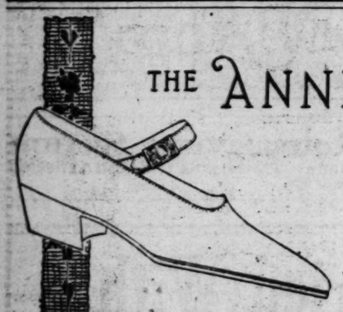

Innes Service, Innes Quality and Innes fair Prices rule in the department catering to misses and growing girls in exactly the same measure as in other parts of the Innes Organization.

The "Anne" as illustrated is especially designed for growing girls and misses and has that stylish, girlish look that is so desirable.

11 to 2 Patent	$5.00
2½ to 6½ Patent	6.00
11 to 2 Brown Kid	5.50
2½ to 6½ Brown Kid	6.50
11 to 2 Grey Suede	5.50
2½ to 6½ Grey Suede	6.50
11 to 2 White Nubuck	5.50
2½ to 6½ White Nubuck	6.50

INNES SHOE CO.
642 SO. BROADWAY

BATTLESHIPS GO NORTH.

Two units of Battleship Division Six of the Pacific Fleet, composed of the dreadnaughts New York, Wyoming and Arkansas, left last night for Bremerton navy yard, where the battleships will go on dry dock for repairs until July 15.

The Arkansas, which had been at Redondo Beach during the Memorial Day ceremonies, and the Wyoming, which was at Santa Monica, both left yesterday for Puget Sound. The New York will follow this morning. The Wyoming will call at San Francisco on the way north to get the members of the Board of Inspection and Survey.

The superdreadnaughts New Mexico, Mississippi, Idaho and Texas, composing Battleship Division Eight, will remain here until June 22, when they will leave for Puget Sound, stopping at Santa Barbara, Monterey, Santa Cruz and San Francisco on the way.

Division Eight will not return to Los Angeles Harbor for several months. The present schedule calls for arrival at San Francisco on August 22, where the ships will remain until August 31. Their further movements have not been announced.

Gunnery practice and antiaircraft exercises, scheduled for the four battleships of Division Eight from June 3 to 14, have been postponed indefinitely, it was announced yesterday. A large number of destroyers, which were to participate, were sent out in search of the lost naval tug Conestoga, and following their return were ordered to Mare Island.

The fleet will be strengthened shortly by the arrival of the new superdreadnaught Tennessee, which was scheduled to sail from New York yesterday for Los Angeles Harbor. With the addition of the Tennessee and California to the fleet in the local harbor, the battleship array will be one of the most formidable in the world, it is said.

SHORT MILK MARGINS CHARGED BY GROCER.

SUPPLY REFUSED ON CHANGE OF DAIRYMEN, SAYS ONE BEFORE GRAND JURY.

Experience of local retail grocers in the buying and selling of milk was gone into yesterday by the county grand jury, which is investigating the situation with regard to any possible violations of the Cartwright Act. C. Robert Weber, secretary of the Retail Grocers' Association and editor of the official publication of that organization, is said to have stated that the grocers are allowed a margin of 1 cent a quart on milk, which barely pays for its handling.

Among other witnesses was C. A. Gammel, who owns a soda fountain at First street and Broadway and is said to have stated he tried to change dairymen, but could not, because none would deliver to him after he left one dairy. G. B. Miller, president and manager of the Mutual Dairy Association, was also a witness.

The milk inquiry will be resumed today, under the direction of Dep. Dist.-Atty. Powell, but will be halted for a time to take up Venice municipal affairs. A new angle of the Venice investigation will be gone into, it was stated. Among the witnesses will be Mayor Colce, George H. Middleton, Deputy City Clerk; City Treasurer Peasgood, E. C. Carrier, cashier of the First National Bank of Venice, and Charles Colo, a clerk in that institution.

TO DISCUSS TRADE.

Chamber of Commerce to Hold Meet Wednesday at Alexandria.

Actual economic conditions confronting Los Angeles and the situation in eastern cities, will be the the topics of discussion at an important luncheon to be given by the Chamber of Commerce next Wednesday noon at the Alexandria. The gathering will be the first of a series of meetings at which topics of vital concern to business men of the city will be considered.

President Weaver of the chamber, who has visited and made a careful study of several cities on a recent trip to the East, will deal frankly with the situation as he sees it. Various phases of business problems will also be touched upon by Clarence H. Matson, manager of the Foreign Trade Department of the chamber, and Marius de Brabant, a member of the board of directors, who have been in attendance at the Trade Conference in Cleveland and have had an opportunity to observe business conditions at close hand.

Tickets for the luncheon are $1 each and members of the chamber are asked to reserve places immediately.

SUPERVISOR'S SON TO START LONG CRUISE.

Midshipman Charles A. Dodge, son of Chairman Dodge of the Board of Supervisors, now in school at the Naval Academy at Annapolis, will leave on Friday on the battleship South Carolina for a cruise to Christiania, Norway, and Lisbon, Spain, returning via the Azore Islands and Guantanamo, says word received here yesterday. The cruise will occupy about a month. Midshipman Dodge is in the graduating class of this year and expected to be graduated in December, but on account of the failure of Congress to make the necessary appropriations, this class will not be graduated until the regular time, in June, 1922.

OFFER CHANCE TO GO TO TRAINING CAMP.

High school and college students who have not had the opportunity of entering the civilian military training camp to be held at the Presidio during July because of limited school quotas, may make out their applications at the local recruiting bureau. American Legion Post No. 8, in the basement of the Washington Building, it was announced yesterday. Anybody between the ages of 18 and 35 years is eligible to attend at the expense of the government. The War Department will pay transportation and, furnish all food and living accommodations. Applications must be filed by the 10th inst.

That bright and sparkling clear appearance of Bartlett Springs Mineral Water is due to the free carbonic acid gas contained in it, which tends to allay nausea and to aid digestion.—[Advertisement.

WOMEN BEST MEN IN CHURCH WORK

Twenty-five Years Ahead of Them, Says Speaker.

Union of Denominations is Seen Far in Future.

Results of World Missions Tour Summed Up.

Declaring that the women in the church pews are twenty-five years ahead of their brethren in ideas regarding church work, Mrs. Helen Barrett Montgomery, recently returned from a world tour of missions, spoke on "The Kingdom and the Nations" before the Southern California summer school of missions yesterday in the parish rooms of the First Congregational Church. Mrs. Montgomery has been studying religious problems in many lands, and she was emphatic in her statement that the women are the church leaders of today.

Discussing a possible merger of all religious denominations, Mrs. Montgomery stated that this work is progressing rapidly in the Far East, but that it will probably be a century before any actual combining of churches takes place in this country. She said that the union missions and hospitals of China are to be supported by all denominations in a very commendable manner.

PRESENTATION OF PAGEANT.

"Binding and Loosing the Nations," by Mrs. Milton Fish, was one of the features of the session. The characters in this pageant were taken by women delegates. Miss Maud Merryweather sang a number of solos.

C. W. Kinnear spoke on "The Newest and Best in Mission Literature" and told the delegates of the various pamphlets already prepared for interdenominational mission work. Detailed explanation of the new books being issued was made by Mrs. Hallie L. Hill in her discussion, "From Survey to Service." She reviewed the report of conditions found by the interchurch survey of America.

Yesterday afternoon's normal classes were conducted by Mrs. Royal J. Dye, who has been connected with the missions of Africa. The school will be continued all day today.

LATH PRICES CUT.

Manufacturers of Building Material Announce Reduction.

The downward tendency in the cost of building material prices is reflected in the new schedule announced yesterday by the Buttonlath Manufacturing Company, manufacturers of Buttonlath, a fireproof lathing, and of Peters wall board. Under the new schedule, the products manufactured by this company are reduced 15 to 20 per cent, bringing them back to the level which prevailed in 1919.

The formal statement of the company, issued relative to these price reductions, says: "Although there is nothing to justify a further reduction in the price of our products, we wish to do everything we can to assist in the movement to reduce building costs to a point where the public can be encouraged, with confidence, to build its own homes.

"In spite of the fact that there has been little, if any, reduction in the cost of production, and although the demand for Buttonlath continues as strong as ever, we feel that if business is ever to get back to normal, it is the duty of every manufacturer and merchant to reduce prices as quickly as conditions will permit. Our new price list shows a reduction of between 15 and 20 per cent. Inasmuch as no very great increase was made in the prices of our products, we feel that by making this reduction we have already returned to normalcy."

WOMAN PIONEER DIES.

Mrs. Lydia D. Bullard, in Eighties, is Called to Beyond.

Mrs. Lydia Dearborn Bullard, a resident of Los Angeles for thirty-five years, died last night at the home of her son, Dr. Frank Bullard, 1241 West Eighth street, at the age of 87 years. She was a life member of the Wednesday Morning Club and one of the oldest members in the Pioneer Society. She leaves two other sons, William and Dr. Charles Bullard, and a foster-daughter, Mrs. Emma Olmstead. Funeral services will be held tomorrow at 11 a.m. at the funeral parlors of the Los Angeles Undertaking Company.

PARADE TO ESCORT PRISONER TO JAIL.

[EXCLUSIVE DISPATCH.]

SANTA ANA, May 31.—Plans to escort Alice Huhn, Anaheim chiropractor, who was sentenced to sixty days' in the County Jail, with a parade to the jail tonight when she will begin her sentence, were being formulated here today.

It is thought that a large number of Orange county and Los Angeles chiropractors will join in the farewell party.

CONTINUES CASE OF INDICTED BEACH MEN.

The case of Chief of Police Loomis and Officer William Ostroff of Venice, accused jointly of assault under color of authority upon Manuel Holquin, then a prisoner, was continued yesterday by Judge Reeve until Saturday for entry of plea and argument on a demurrer to the indictment.

RESUME HEARING OF BUNKO-AID CHARGE.

Testimony of Otis B. Berry, formerly assistant cashier of the Citizens' Trust and Savings Bank, was resumed yesterday in Judge Reeve's court at his trial on a charge of aiding bunko men in their operations in this city. Dep. Dist.-Atty. Stafford and Keyes will begin cross-examination today. Mr. Berry is defended by Attorney Paul Schenck.

Wed Seventeen Years, Held on Bigamy Charge.

After being married seventeen years to Mrs. Joseph E. Gebhart, according to her testimony, and living with her for that time, John C. Gebhart was held to answer yesterday by Justice Hanby on a charge of bigamy. Mrs. Josephine Gebhart testified regarding her asserted marriage to the defendant and Dep. Dist.-Atty. Costello called Mrs. Emma P. Gebhart, who said she lives at 1640 Shatto street, and was married to the defendant at San Bernardino last December 27 while the first wife was in Los Angeles. Wife No. 1, who said she was married at St. Louis on March 5, 1905, resides at 421 South Central avenue, Eagle Rock. Bail was fixed at $2000.

SAYS HE LAUGHED; SUES.

Roy J. De Armour, in business in Hollywood, who yesterday was made defendant in a suit filed by Mrs. Esther Green for lost love, laughed at her, she asserts, when she demanded an explanation for his coldness. Finally he told her he was married and refused to aid her, says the complaint, and so Mrs. Green brought an action for $30,000 through her attorney, C. R. McCarty.

The relations of Mr. De Armour and Mrs. Green began in 1917, as far as the complaint shows. Then he said he would marry her, and professed attachment for her 4-year-old child by a marriage that ended in divorce, but, Mrs. Green charges, their marriage was delayed.

It is recited further that Mr. De Armour paid Mrs. Green's expenses to New York. She visited relatives in Brooklyn. He stopped writing June last year, and getting no replies to her letters, Mrs. Green returned to Los Angeles, arriving May 15 with her little daughter. But, she asserts, when she asked him to carry out their agreement he laughed at her and told her he had married nine months before. Whereupon Mrs. Green, being penniless, says she asked merely to be sent back to her relatives in Brooklyn, but that Mr. De Armour refused and finally gave her $10.

He told her he was tired of her, she relates, and that if she did not leave him alone he would "have her run out of town." That occurred last Thursday, according to the complaint, and Mrs. Green, abandoning hope of persuasion, yesterday began an action in the courts.

WOMAN ACCUSED AS THIEF FREE ON BA...

Entering a plea of not guilty to a charge of petty larceny, Mrs. [illegible] an McCarthy, known to the police as Helen Boyd, was released from the City Jail under $200 bail yesterday afternoon. Mrs. McCarthy was taken into custody in a downtown department store on a charge of shoplifting several days ago. Her case will be heard next Friday.

CASTORIA
For Infants and Children
In Use For Over 30 Years
Always bears the Signature of Chas. H. Fletcher

Hamburger's
ESTABLISHED 1881

The Men's Store

The Result of High Ideals in Merchandising Men's Wear

There is a very forceful truth in back of the ideal around which Hamburger's Store for Men has been built.

It is this: A Merchandising Institution of this size CAN conduct a Men's Store as an integral part of its great functioning and operate on a margin of profit so close that the values become outstanding in the community.

That is what Hamburger's is doing—and in presenting values of such provable importance, is guaranteeing every article sold with the iron-clad guarantee for satisfaction that would be understood if unspoken, but that loses nothing in the repetition!

The store itself is well appointed and spacious, where a man may enjoy all the seclusion he likes to feel when purchasing, and where his wife or mother feels as much at home as he does.

Men are rapidly learning the price and value advantages of buying at Hamburger's and we would call your attention to vast new stocks just received in every branch of clothing and haberdashery for men.

Spring Suits	*25.00 to 50.00*	*Hot Weather Suits*	*15.00 to 35.00*
Golf Suits	*40.00 to 50.00*	*Haberdashery*	*All Prices*

(Hamburger's Men's Store—Main Floor)